SEPTEMBER 11, 1908

Hamburger's Hamburger's

Ticket Office
Pacific Electric.
Los Angeles-Pacific.
Los Angeles and Redondo Railways.
8th St. Entrance, Main Floor.

Goods & Silks

BATISTE. terials for ning wear. also white, 38 inches 35c YARD

BERTY RDS. ones just in. Choice patngs. 39c YARD

PANAMA. coat suits exceptionnches wide 50c YARD

LK PONGEE material for 2 shades ies of blue, atural and 49c YARD

TA & PEAU IE. has a very with grosse taffeta is ilk that will give extraordiard wide. $1.25 value 89c YARD

$1.25 LISLE GLOVES. White only. in black. silk gloves 55c

ND 75c STOCKINGS, 3 PAIR in plain black and in plaids, checks ingrain lisle in $1

Store for Men West" siness uits" 50

stration ng suit rld are ll modi finishncy or sewed. terns in new fall n. See ill ad-

Hamburger's Hamburger's

Mismatched Dinner Sets

of the week we are making prices on mismatched cottage sets, complete for of semi-porcelain beautiful

75 $7.00 Values Now $3.00

lass Specials
eral hundred pieces of deep lar patterns, and we are low prices.

Water Bottles now $2.75 and Jelly Comports $2.25. Bowls $3.

kling Cans
cans for inside use—$1, 90c

Hermann Co. Broadway

You Save 40 Per Cent on Men's Wearing Apparel At the Cut Rate Clothing Co. 306 South Spring St.

Shoes at Half and Less
big bargain tables of the in Shoe House in many lain shoes at half prices and re are big doings now on mouth Shoe House, 519 dway.

"Walk-Over" Shoes $3.50, $4. J. F. Hughes, Pres. 111 S. Spring and Co. 2d

Two Parts Complete—22 Pages. Part I—Telegraph-News Sheet—12 Pages

The Los Angeles Times

Twenty-Seventh Year

MAXIMUM TEMPERATURES: Boston, 84; New York, 76; Washington, 70; Pittsburgh, 78; Cincinnati, 90; Chicago, 90; Kansas City, 90; St. Paul, 86; Jacksonville, 80; LOS ANGELES, 86.

PER ANNUM, $9.00; Per Month, 75 Cents, or 2 1-2 Cents a Copy. SATURDAY MORNING, SEPTEMBER 12, 1908. On All News Stands, Trains and Streets, 5 CENTS.

THE WEATHER.
BRIEF REPORT.

FORECAST—For Los Angeles and vicinity: Fair, light north wind, changing to west. For San Francisco and vicinity: Fair, fog in morning and at night; fresh west wind. Sunrise, 5:34; sunset, 6:04; moon rises 8 o'clock p.m.

YESTERDAY—Maximum temperature, 82 deg.; minimum, 67 deg. Wind 5 a.m., north; velocity, 6 miles; 5 p. m., west; velocity, 8 miles. At midnight the temperature was 68 deg.; clear.

Today—At 2 a.m. the temperature was 67 deg.; clear.

[The complete weather report, including comparative temperatures, will be found on page 9, part II.]

POINTS OF THE NEWS
IN TODAY'S ISSUE OF
The Times

INDEX.

Part I.

1. Flames Drive Out Settlers.
Hot Doings at Vanderbilt Ball.
Wright Makes Another Record.
2. Bryan and Taft at Dinner.
Fifth of Middle West News.
3. News of Pacific Slope States.
4. Pinaton Asks More Officers.
Cholera in St. Petersburg.
5. Boy of Eight Kills Child.
Gary Leads the President.
6. All the Latest Sporting News.
7. Bible Lessons: Church Notices.
8. The Times' Scholarship Contest.
9. City in Brief: Vital Record.

Part II.

1. Sutherland's Pal in Trap.
"Occult Kidnaping" Charged.
3. Public Service: News of Courts.
4. Mines and Mining Men.
Doings in the Oil Fields.
5. The Editorial Page: Pen Points.
6. Music and Dramatic Topics.
7. News of Los Angeles County.
8. Other South Counties' News.
9. Market Reports: Financial.
10. Weather Report: Shipping.
11. Flames Race up Cañon.

SYNOPSIS.

THE CITY. "Occult kidnaping" is the charge made against Dr. Orlow by Mrs. Penn, who has applied for a writ of habeas corpus to recover her husband, who is said to be the "occult" victim....Frederick Horning, former pal of Murderer Sutherland, sought in vain by detectives, who expect to connect him with a felony, has broken from control and race for cañons in the Slater Elsie district west of Pasadena....Racetrack owners have started a personal fight and Arcadia track may be outlawed....Elks are preparing for a harvest festival in this city next week....Rev. A. C. Smither for many years has been head of the First Disciples Church....Funeral of Bishop Ashle will be held this afternoon at Scottish Rite Cathedral....Sherman is growing rapidly being extended. City Council may be called upon to deal with more referendum petitions....Doubts as to their religion cause baby girl from her foster home....Three wives secure decrees of divorce in the Superior Court on the ground of desertion after their husbands departed suddenly with their loves....E. W. Chafin, Prohibition candidate for President, will pay a visit to Los Angeles today....Rev. E. Bowden exonerated from the charge preferred at his trial yesterday....Last night the Y. M. C. A. consecutive reception was held last evening.

NORTHERN CALIFORNIA. Pasadena inspector just out of hospital after fatal assault and again becomes victim....Crown city woman, after attempt to murder family, attempts suicide....Pretty girl on verge of collapse. Long Beach police to protect her from fiancé she declines to marry, for she says, kept her prisoner for three weeks....San Bernardino man arrested on charge of robbing Santa Monica Bay Republican club reorganized....San Diego county over vaccination scare. Santa Ana, after attending meeting, is hit by automobile, severely wounded....Expert says English sparrow has not overrun Riverside county....Long Beach fined at Ventura for shooting.

SOUTH SLOPE. Old woman living in Redland died while kneeling at bedside....Col. Maus inspecting militia for coming maneuvers....Suit for $250,000....T. M. Stevens in matrimonial tangle....Board of Supervisors Arlington Club by re-elected County Assessor at Stockton convention....Says that he will levy on crop mortgages....Funeral of Rabbi Voorsanger in San Francisco attended by many prominent citizens. Redlands to be active buyer of fruit by cities within its limits....San Mateo county Supervisors refuse to entertain petition for local option signed by 1100 voters....Slow progress made in Reef jury....Portland to spend more than $500,000 on new wharf....Boy went to support brother, but is now living in stone cellar after killing neighbor's child at play with shotgun.

FROM THE EASTERN. Gen. Funston says War Department says more soldiers are needed....William Jennings J. Bryan will attend waterways banquet in Chicago....Colorado reported to be backing Bryan campaign....Bank failure said to have been caused in part of embezzlement by cashier....Locomotive engineer leaps from cab as woman and is himself injured....Gov. Cummins has hard fight to land senatorship in Nebraska....Democrats find way to get publicity. Mrs. Taft's wife for allowing son to attend high school

FOREST FIRES.

THREATEN TOWNS.

Flames Driving Out Inhabitants.

Every Settlement on North Shore of Superior Is in Danger.

Terror-stricken People at the Water's Edge Ready to Take Boats.

Grand Marais and Beaver Bay May Go During Night.

[ASSOCIATED PRESS NIGHT REPORT.]

WASHINGTON, Sept. 11.—Government officials here say that in the whole northern half of the United States from coast to coast, it is likely that the year will go down as one of the worst in the last quarter century.

This year's actual losses from forest fires in all parts of the country will be up high in the millions. The officials say the fires have started a widespread movement in many States to check them by adopting national systems of fire protection.

The total cost of the forest fires on the carefully patrolled national forest reserves for the season, exclusive of the salaries of forestry officers, will not be more than $30,000.

DULUTH (Minn.) Sept. 11.—Unless a heavy rain falls within the next forty-eight hours the total destruction of every town on the north shore of Lake Superior in Cook county is almost certain.

No rain has fallen in this district since July 10 and everything in the woods is as dry as parchment.

This evening the walls of fire with a heavy land wind behind them are eating their way toward the settlements.

Wild-eyed and shaking with fear, the inhabitants are gathered along the shore prepared to take to the lake in small craft should the worst come. Within less than two miles of Grand Marais there is in flames a tract of spruce and brush over three miles in length. A strong land breeze from the northwest is at present shooting the fire along the outskirts of the town, giving the village a lease of life.

Conditions at Pigeon River Indian Reservation, Big Bay, Chicago Bay, Cascade, Cofton and Nutson are similar to those existing at Grand Marais.

STURGIS, S. D., FIRE BLAZING AFRESH.

[ASSOCIATED PRESS NIGHT REPORT.]

STURGIS (S. D.) Sept. 11.—The forest fire which started early in the week near the Mumford mines, near Galena, and which at one time was under control, broke out anew last night, and is burning worse than ever. Four troops of the Fourth Cavalry have been out all day, and will be relieved tonight by others. The fire is now in the Milwood reserve, destroying timber and cord wood.

It seems nothing but a heavy rain will put the fire out. The Homestake company is said to be offering men 60 cents per hour to go and protect their property.

REFUGEES TELL OF DESPERATE BATTLE.

[ASSOCIATED PRESS NIGHT REPORT.]

DULUTH (Minn.) Sept. 11.—The details of the rescue of the North Shore settlers and the citizens of Grand Marais, who were hemmed in by forest fires several days ago, were today brought here by a Herald correspondent, who was aboard the steamer Gopher, which took the Duluth naval reserves to the aid of the victims of the fire.

The settlers welcomed the naval militia as their only salvation. They wrung the hands of Gen. Wood and Commander Eaton.

"Thank God, you've come," they ex-

(Continued on Fourth Page.)

ELEMENTAL.

RUIN IN WEST INDIES IN HURRICANE'S PATH.

[ASSOCIATED PRESS NIGHT REPORT.]

GRAND TURK (Turk's Island, B. W. I.) Sept. 11.—A hurricane of great fury swept over Turk's Islands last night and this morning and at daybreak the town of Grand Turk was devastated.

A number of lives have been lost but just how many cannot yet be said.

Grave anxiety is felt for the safety of Dr. R. T. Robertson, district commissioner of Caicos, who was making a tour of the islands when the storm broke.

The hurricane reached here at 9 o'clock last night, the wind blowing from the north-northeast. At 4 o'clock this morning the wind had reached a velocity of nearly 100 miles an hour and was blowing from the northeast.

Much damage has been done to property here, and the streets of Grand Turk are a mass of wreckage. Trees have been uprooted, portions of buildings blown away and many houses have been partially wrecked.

The Haytien sloop Telegraph, which had taken shelter at Hawk's Nest, foundered with all hands. The schooner Dan Leon, belonging to the East Caicos Fiber Company, broke away from her anchorage and has not been seen since.

All the salt lighters moored yesterday at the riding grounds and Hawk's Nest are missing.

SCALDED IN HOTEL BATH.

Widow of Millionaire in Strange Accident at Waldorf-Astoria.

[BY DIRECT WIRE TO THE TIMES.]

NEW YORK, Sept. 11.—[Exclusive Dispatch.] Mrs. George W. Helm, widow of the millionaire founder of Helmetta, N. J., is sick at her home there as a result of a severe scalding she received while a guest at the Waldorf-Astoria.

The scalding was received in a bath tub. In turning on the hot water, Mrs. Helm slipped and fell, her head striking the edge of the tub. The fall stunned her and she was unable to turn off the hot water.

A bellboy climbed out on the fire escape and in that way entered the room.

STAYS AT HOME.

EMPEROR FAILS TO CROSS LINE.

ABANDONS EXCURSION INTO FRENCH TERRITORY.

German Ruler, After Announcing Automobile Trip from Alsace-Lorraine Along Vosges Range and Receiving Cordial Invitation Disappointed Officials.

[ASSOCIATED PRESS NIGHT REPORT.]

ALTENBERG (Alsace Lorraine) Sept. 11.—Emperor William disappointed the general expectation that he would set foot on French territory today in the course of a sight-seeing trip along the Vosges Range.

The French authorities forwarded His Majesty a hearty invitation to do so and had made every preparation to welcome the imperial visitor.

He had intended to ascend the Hohenck, the highest point in this vicinity, which is situated in French territory. From it a splendid view may be had of Remiremont and the valley of the Mosel River.

Emperor William arrived late this afternoon and decided not to proceed across the frontier, but he sent his thanks to the French officials for the courtesy shown him.

FRANCE SURPRISED.

[ASSOCIATED PRESS NIGHT REPORT.]

PARIS, Sept. 11.—The government today received official information that Emperor William, the army maneuvers at Alsace Lorraine being at an end, would this afternoon cross the French frontier in an automobile as a "simple tourist" for the purpose of enjoying the magnificent view from the top of the Schlucht Mountains.

Although considerably astonished, that Emperor William should choose the present moment for the first visit to French territory, made by a German Emperor since the King of Prussia was proclaimed Emperor at Versailles, in 1871, the government at once dispatched instructions to customs officials to allow the imperial automobile to pass the frontier without examination, and for the proper guarding of the route by gendarmes to prevent any unfortunate accident.

START SEARCH FOR AEON.

Appeal Made to Navy Department by Relatives of Passengers on Lost Ship.

[BY DIRECT WIRE TO THE TIMES.]

WASHINGTON, Sept. 11.—[Exclusive Dispatch.] The Navy Department is arranging for a series of searches of the Pacific Ocean along the usual lines of travel from San Francisco to Apia, Samoa, for the purpose of finding, if possible, the British steamer Aeon.

Today a delegation from Norfolk, Va., called on Secretary Metcalf imploring him to do something more. The delegation was composed of Alvey H. Martin, G. H. Serfel, whose daughter is wife of Chaplain Patrick of the navy and who is a passenger on the Aeon, and Congressman Maynard of the Norfolk district.

Secretary Metcalf sent a message to Admiral Swinburne at Honolulu, directing him to send out two scouts to patrol the ocean between Apia and Honolulu.

FOSHAY GUEST OF HONOR.

MILWAUKEE, Sept. 11.—[Exclusive Dispatch.] Elaborate receptions are being planned for James A. Foshay of Los Angeles, Supreme President of the Fraternal Brotherhood, who is to pay a visit to every lodge of the order in this State. Tonight a banquet was given him by all the Milwaukee lodges, which was attended by 300 guests. Similar receptions are being arranged at a dozen cities of the State and the only danger is that the Californian's digestive organs will not survive the attacks of a too general Badger State hospitality.

PRINCIPAL FIGURES AT HILARIOUS DIVORCE BALL.

Cotillion Leader Who Had to Swim
in his nice new dress clothes when he was hurled into pool by scion of Vanderbilts at ball celebrating his divorce.

DOUBLE ACTION.

DAUGHTER HAS A GRIEVANCE.

SAYS FATHER AND STEPMOTHER HAVE COERCED HER.

Brings Suit in Denver to Recover Life Insurance Policies She Asserts Were Forced from Her in This City—Parent Has Begun Action Here Against Child.

[BY DIRECT WIRE TO THE TIMES.]

DENVER (Colo.) Sept. 11.—[Exclusive Dispatch.] Nelle Madeline Davis of Denver, has sued her father, Carlyle C. Davis, now of Alhambra, Cal., but formerly editor of the Chronicle and Herald Democrat of Leadville, Colo., for policies on her father's life amounting to $17,500. As an addition to the suit, Miss Davis charges that her father and her stepmother, Mrs. Mollie Davis, forcibly detained her in a room in Los Angeles and forced her to sign over to them the policies.

Davis and his former wife separated in 1897, and Davis married again, going to Los Angeles. The first Mrs. Davis died, leaving everything to her daughter, Nelle, the will stipulating that the property, which included the policies on the life of Davis, be left in trust for five years. Charles C. Parsons and David H. Dougan are the trustees.

Miss Davis charges that recently her father induced her to go to Los Angeles, ostensibly to compromise the estate, but that instead they repeatedly threatened her with violence unless she relinquished her claim on the policies. Finally Davis induced her to go to his home, where he forced her to sign papers of which she did not know the contents.

One of the trustees was in Los Angeles and she tried to telephone him from her father's home, but she says her stepmother beat her till she desisted. They threatened to send her to an asylum, she says, and at last she signed the papers, afterward finding that they were releases on the policies.

Father Also Is Plaintiff.

Carlyle Channing Davis, the defendant in the suit filed by his daughter, Nelle Davis, was seen at his home in Alhambra, late last night.

When told of the suit, Mr. Davis said, "Well, this is news to me. I have a suit pending in the Superior Court in Los Angeles, which covers the same matter. This suit brought in Colorado will have no effect, as they cannot get service on me.

"My suit in the local courts is to test the validity of the assignment of these policies to my daughter. When the suit is heard all of the facts in the case will come out. Until then I do not wish to say anything, as I would consider it unwise to talk on the matter, in face of the impending action of the court.

"However I will say that my daughter signed over all of the papers. Doubtless her defense here, will be the same as her complaint in the Colorado suit."

Mr. Davis declined to answer any further questions concerning the charges made by Miss Davis to the effect that her stepmother beat her, and that she was detained in a room against her will.

"The true version of all of these facts will come out at the time of the hearing," was all that he would say.

ASKS MARRIAGE ANNULMENT.

Helen Maloney Applies for Final Separation from Osborne in Supreme Court.

[ASSOCIATED PRESS NIGHT REPORT.]

NEW YORK, Sept. 11.—Formal application for a final decree annulling and declaring void the marriage between Helen Maloney, daughter of Martin Maloney, and Arthur Herbert Osborne, was made before Justice Gerard in the Supreme Court today. The marriage was performed by a Justice of the Peace in Mamoroneck two years ago.

More than a year later, after Miss Maloney eloped with Samuel Clarkson, a young Englishman, she applied for and obtained from Justice McCall an interlocutory decree annulling her marriage to Osborne. Justice McCall's action was taken upon the report of Daniel F. Cohalan, who, after hearing testimony as referee, found that the marriage to Osborne had never been consummated and was not in effect a legal marriage. The purpose of today's application is to make the interlocutory decree final.

INCOMPARABLE.

NEW RECORD DAILY EVENT WITH WRIGHT.

World-Beating Aviator Surpasses Previous Exploits for Time and Distance Flights—Cuts Figure "8" Twice With His Aeroplane.

[ASSOCIATED PRESS NIGHT REPORT.]

WASHINGTON, Sept. 11.—In a flight lasting one hour, ten minutes and twenty-six seconds, Orville Wright late today surpassed all his previous exploits for a time and distance flight for a heavier-than-air machine.

Two flights were made at Fort Myer, Va., today, the first being of ten minutes and fifty seconds duration, for the purpose of showing what rate of speed he had been traveling during his long flights of the past three days.

DEMONSTRATES SPEED.

Today's test demonstrated, according to the aviator's calculations, that the speed of the aëroplane during the record-breaking flights of Wednesday and Thursday was 39.55 miles an hour.

Mr. Wright arrived at the testing grounds at Fort Myer at 4 o'clock, and immediately prepared to make a flight. He had been in conference with Lieut. Sweet, the representative of the navy at the aëronautical tests, in connection with the plans of the naval branch of the service for adopting aëroplanes.

The weather was ideal, and Mr. Wright lost no time.

Before making the first flight, Mr. Wright said:

"I want to take a flight of about ten minutes in order to see how my present speed compares with what I made at Kitty Hawk, N. C."

CUTS FIGURE "8."

Starting at 4:41 the aëroplane made nine rounds of the drill grounds, landing within a few feet of the thousand or more spectators.

To those who have witnessed Mr. Wright's flights from the beginning, the results, marvelous as they are, are now regarded as a matter of course, but the majority of those who witnessed today's long flight were roused to great enthusiasm when the aviator for the third successive day broke his previous record.

Fifty-seven times the machine passed over the starting point during the 57 minutes and 26 seconds that it was up. Twice the aëroplanist described the figure "8," showing that he could control his machine in any direction. A feature of the landing was that he did not stop the motor until the machine touched the ground.

Before making another ascension at Fort Myer, Mr. Wright will make a few changes in his machine, in order to secure great speed.

LOOP THE LOOP IN AIR SOON.

"Aëroplanes to carry six or seven passengers can now be built," said Mr. Wright in speaking of the observations which he has made during his flights and his experiments. "There is, of course, a limit to the size to which aëroplanes can be built with the present knowledge of aërial flight. "It will not be long before some aviator will be able to loop the loop in the air. In fact, some may do it without intending to. Our machine is perfectly safe, the only danger being in the way we handle it. The machine is all right, but its success depends on the operator."

The Chief Signal Officer of the army received a telegram today from A. M. Herring, who is under contract to deliver an aëroplane at Fort Myer next Monday, for which he will receive $20,000 if the same conditions which Orville Wright will have to fulfill are satisfactorily accomplished.

HERRING ASKS EXTENSION.

Mr. Herring asked for a second extension of time for thirty days in which to do a little shop work on his machine. It is very likely that the Secretary of War will grant Mr. Herring's request as it would be impracticable to conduct the tests of both the Wright and Herring machines at the same time.

Since making his record-breaking flights at Fort Myer, Orville Wright has received numerous telegrams and letters from amusement managers and others, making offers to him to make public flights.

"I'm not in that sort of business," said Mr. Wright.

WILBUR MAKES FLIGHTS.
COLD NUMBS HIS HANDS.

[ASSOCIATED PRESS NIGHT REPORT.]

LEMANS, Sept. 11.—In spite of the heavy fog that prevailed this morning, Wilbur Wright, the American aëronaut, was out at an early hour. Almost immediately after he started his airship it was hidden from view of the spectators by the thick mist. After describing a large circle, it returned to the starting point and alighted, having been gone two minutes and fifteen seconds.

Mr. Wright made another attempt a little later, but the fog was still too heavy.

At 6 o'clock the weather had cleared and Mr. Wright made his third attempt, with the intention of making a long flight. He had trouble, however, with the sparking apparatus of his motor, and was forced to come down after being four minutes and forty-two seconds in the air.

After overhauling the motor, Mr. Wright took out the aëroplane again this evening and made a flight of four minutes and thirty-three seconds.

He reached a height of forty feet and the speed of the machine was eighty kilometers an hour. He descended on account of the cold, which numbed his hands and made the manipulation of levers difficult.

GERMAN APPLAUDS WRIGHT.
PROGRESS IN FLYING.

[ASSOCIATED PRESS NIGHT REPORT.]

BERLIN, Sept. 11.—Major Cross, commander of the army balloon de-

(Continued on Fourth Page.)

HILARIOUS.

DANCER DUCKED.

Weird Doings at Vanderbilt Ball.

Remains of Feast Furnish Ammunition for Battle of the Guests.

Cotillion Leader Hurled Into Swimming Pool While Women Cheer.

Alfred G. Celebrates Divorce With Function Full of Excitement.

[BY DIRECT WIRE TO THE TIMES.]

NEW YORK, Sept. 11.—[Exclusive Dispatch.] If fashion follows the lead set by Alfred Vanderbilt at his first dance following his divorce, it will hereafter insist that the master of ceremonies be chucked into a swimming pool, evening clothes and all, and made to swim for his life.

That was what happened to Worthington Whitehouse, who led the cotillion at the Vanderbilt dance, and the host was the one that put him there.

No, there wasn't any hard feeling about it. That is to say, there wasn't any, so far as is known.

While Mr. Whitehouse struck out boldly for the shore in his new evening garments, men and women to the number of 100, cheered uproariously.

It is said that Mr. Whitehouse actually smiled after his free bath.

HOW IT HAPPENED.

But this is how it all happened. The dance, which was a cotillion, was led by Mr. Whitehouse and Mrs. Reggie Vanderbilt.

Franko had 75 musicians there, divided into three bands. The dance continued to 3 o'clock in the morning. At that time, while the festivity was at its height, supper was served. For an hour the guests wined and dined, when the dance was resumed. It was 5 o'clock when the last strains of the voluptuous music died in the ballroom, and in the silence that followed for an instant, the host leaped to the middle of the floor.

In a moment Mr. Whitehouse, the master of ceremonies, stood opposite him on another part of the floor, and the men flocked to the sides of their leaders, an equal number to each general in the battle that was to follow.

FOOD FOR WEAPONS.

The table with the remains of the repast stood conveniently near, and a breadstick whirled through the air at Mr. Whitehouse. A roll followed, and then everything and anything, including hors d'oeuvres and other implements of deadly warfare filled the atmosphere.

There is no knowing how long the combat might have continued or which side would have carried its standards to victory, had not treason manifested itself in the ranks of the Whitehouse battalions.

One by one the followers of this valiant commander slipped across to the Vanderbilt forces, until at length Gen. Whitehouse stood alone against the combined attacks of the Vanderbilts and his own traitorous minions.

PRISONER IS DUCKED.

Then, with the keen insight of a great leader, Gen. Vanderbilt saw the time was ripe for a charge, and gave the command. With a mighty swoop the squadrons swept across the polished floor in the face of a last volley of supper from the lonely enemy, and he was a prisoner.

Unsympathetically the women applauded as Whitehouse, the sole survivor of a lost cause, was carried on the shoulders of the mob to the tank room, where is a large deep pool.

Seizing the helpless Whitehouse amidships, Gen. Vanderbilt lifted him clear of the marble floor and flung him high in the air. With a sudden splash, the victim alighted in a most undignified position on the water and disappeared.

Presently he reappeared and amid cries of "Bravo," from the ladies, struck out for the coast, where he arrived rather wet after a perilous passage.

Then the dance broke up.

TOLSTOI CELEBRATION QUIET.

No Arrests Made and Suppression of Newspaper Which Attacked Count Only Action.

[ASSOCIATED PRESS NIGHT REPORT.]

ST. PETERSBURG, Sept. 11.—The celebration today throughout Russia in honor of the eightieth birthday of Count Tolstoi passed off quietly. No arrests were made anywhere. On the contrary, the authorities at the last moment relaxed the severity of their orders prohibiting the celebrations and permitted the people to give special theatrical performances of Tolstoi's plays on the promise that political demonstrations would not be attempted. The only repressive measure of importance in St. Petersburg was the suppression of the reactionary newspaper Sanamya for an outrageous attack on Tolstoi.

Among the messages received by Count Tolstoi on the occasion of the celebration of his eightieth birthday was one from Grand Duke Nicholas Michelaevich. The Grand Duke is noted for his liberal sympathies.

NORTH-JENKS NUPTIALS.

NEW LONDON (Ct.) Sept. 11.—At The Lawn, at Fifield, the summer residence here of S. D. N. North, of Washington, D. C., director of the United States Census Bureau, Mr. North's daughter, Eloise Comstock North, and Dr. Horace Howard Jenks, of Philadelphia, were married today.

POLITICAL.

CANDIDATES TO DINE TOGETHER.

Taft and Bryan Accept Deep Waterways Invitation.

First Time Rival Candidates Have Met.

Occasion to Be Strictly Non-Partisan.

[ASSOCIATED PRESS NIGHT REPORT.]

CHICAGO, Sept. 11.—For the first time in the history of modern politics two rival candidates for the Presidency of the States will meet at the same board and address the same audience when William H. Taft and William J. Bryan are to be the guests of honor at the annual banquet of the Chicago Association of Commerce at the Auditorium on the evening of October 7.

This announcement was made today at the headquarters of the Chicago Association of Commerce, which organization already had secured assurances of the presence of the two Presidential nominees on different days for the third convention of the Lakes to the Gulf Deep Waterways Association, for which the Association of Commerce will act as host.

In addition to Mr. Bryan and Mr. Taft it is expected that some eighteen Governors of States and a number of Congressmen and Senators will be at the banquet board.

TAFT ACCEPTS.

Mr. Taft's acceptance was obtained at Cincinnati recently when a committee of prominent members of the Association of Commerce, accompanied by a committee of the Deep Waterways Commission, which will begin a three days' session here on October 5, called on the Republican candidate.

Mr. Bryan agreed to be present during a long-distance telephone conversation which he held last night with Norman E. Mack, chairman of the Democratic National Committee. Mr. Bryan was called from his bed aboard a train at 1 a.m. at Terre Haute, Ind., and the matter of the invitation discussed. The Democratic leader approved and Mr. Moody was today notified of the fact.

NON-PARTISAN AFFAIR.

The coming together of the two men at present looming largest in the public eye was made possible by the deep waterways convention, at which from 3000 to 5000 delegates are expected to be present. As this movement as well as the Chicago Association of Commerce, is non-partisan, it was felt that the occasion was an excellent one for the meeting of the two candidates. In extending both invitations, the non-political motive of the banquet was emphasized and it is believed that Mr. Bryan and Mr. Taft will confine their remarks to waterways and possibly business matters.

It is hoped to secure the attendance of J. P. Morgan and a committee left for New York today to call upon the financier.

Mr. Moody declared this afternoon that he had searched the records in vain for a previous instance of the meeting of two of the leading Presidential candidates during a campaign.

BATTLE ONLY BEGUN.

CUMMINS HAS FIGHT ON HAND.

STANDPATTERS PLAN TO DEFEAT GOVERNOR.

Greatest Factional Fight in History of Republican Party in Iowa Is Promised in Election for Senator Next November—Former Governor Jackson Asked to Run.

[BY DIRECT WIRE TO THE TIMES.]

DES MOINES (Iowa) Sept. 11.—[Exclusive Dispatch.] Gov. Cummins will not secure the nomination for the United States Senatorship at the November primary without a fight.

A call was sent out tonight for 500 leading "standpatters" to meet in Des Moines next Tuesday to plan the beginning of the war on Gov. Cummins, and a factional fight, the greatest in the history of the party in Iowa, is almost certain to be inaugurated. The most prominent standpatter mentioned as a candidate against Cummins is former Gov. Jackson.

Gov. Jackson, when the "Army of Unemployed" entered Iowa a number of years ago, called out the State militia to protect the property of the Chicago and Northwestern Railroad in and about Council Bluffs. At that time the Democrats made much of it. Mr. Jackson refused a renomination and he now is at the head of an insurance company which has its headquarters in Des Moines.

Ex-Gov. Jackson stated to a committee of standpatters who asked him to be the candidate that he did not care to again go into politics. He was assured, however, that it was decided to call a conference of the Republicans of the State who were opposed to Cummins to meet in Des Moines on Tuesday of next week to decide what candidate standpatters should support. This decision also has been reached by another faction of standpatters headed by "Lafe" Young, editor of the Des Moines Capital.

MURPHY ON HIGH HORSE.

CAN'T DICTATE PEACE TO HIM.

[ASSOCIATED PRESS NIGHT REPORT.]

NEW YORK, Sept. 11.—Charles F. Murphy, the Tammany leader, asked to comment upon the report that a truce had been declared between the Democratic factions in this city, to remain in force until after the Presidential election, said:

"I have seen the report in the newspapers. I want it distinctly understood that neither Mr. Connors nor any one else can dictate peace or peace terms with or for me."

POLITICAL BRIEFS.

Rockwell Quits Race in Ohio.

RAVENNA (O.) Sept. 11.—Judge David L. Rockwell, the Democratic nominee for lieutenant governor, yesterday, announced that he is to withdraw from the Democratic State ticket. He had preferred the nominating of Secretary of State.

James C. Mills, paymaster on the cruiser Chicago, became suddenly insane Thursday at the Hotel Monroe in Parkersburg, W. Va., where he was a guest. His home is in Roadsville, O.

NOTABLE MEETING OF OHIO REPUBLICAN STATESMEN.

First Picture of Taft and Foraker,
taken at the time of the Grand Army parade in Toledo, printed in Los Angeles.

WORKING OUT PLANS.

JUDGE TAFT WILL MAKE THREE TRIPS.

[ASSOCIATED PRESS NIGHT REPORT.]

CINCINNATI, Sept. 11.—Candidate Taft's first speechmaking trip will be through the Middle West. A. I. Vorys left here for New York today to personally represent the candidate before the National Committee in arranging this trip, which will take in at least the States of Missouri, Kansas, Nebraska, Iowa, Illinois and Indiana.

Two other trips are being planned, one through the Far Western States and another through a number of the Southern States. These, however, will not be worked out until the Middle Western journey has been arranged.

Judge Taft and National Chairman Hitchcock had an extended conference today over the long distance telephone, the result of which was the hurried departure of Mr. Vorys for New York.

"Mr. Vorys having been with me for some time, knows exactly my ideas concerning this trip," Judge Taft explained," and it was regarded as more satisfactory that he should go to New York and take up the details of the trip with the committee. He will bring back with him, probably Sunday, the result of the committee's decision."

EDITORS IN LINE.

It was said that Mr. Vorys took with him no specific recommendations from the candidate. Mr. Taft gave it as his opinion that his western trip would not extend as far west as the coast, although he was not certain about it. Mr. Vorys will also confer, while in New York, with John Hays Hammond regarding the work of the National League of Republican Clubs of which Mr Hammond is president.

P. K. Shimasky, chairman of the publicity bureau of the Republican State Committee, called on Judge Taft today and told the candidate that the most encouraging news was the meeting at Columbus yesterday of fifty Republican editors, who, without a single exception, announced their intention to support the entire Republican ticket. Many of these editors, Mr. Shimasky said, had been classed previously as anti-Taft.

The "underground" work of the campaign, such as communication with various county organizations in Ohio who wish to come to Cincinnati, suggestions from the National Committee which is arranging the itinerary of Judge Taft, and calls for Cincinnati politicians and friends constituted the programme of the Republican candidates today.

Judge Taft today accepted an invitation to address the Ohio conference of the African Methodist Church in this city next Tuesday evening. The invitation was extended today by a committee of the conference, headed by Rev. C. F. Gee, of Greenfield, Ohio, who told Judge Taft that the negro vote of the State would be as solid as ever for the Republican ticket.

"I have been all over the State and parts of Pennsylvania and Virginia," he said, "and the sentiment of our people is 99 per cent. in favor of the Republican ticket."

The conference will be attended by ministers of the denomination from Ohio, Indiana, Pennsylvania and Kentucky.

UP AND DOWN THE VALLEY.

PITH OF NEWS FROM THE MIDDLE WEST.

[BY DIRECT WIRE TO THE TIMES.]

CHICAGO, Sept. 11.—[Exclusive Dispatch.] The mercury reached 92 here today, and Chicago's favorite swear words were generally heard. The weather bureau experts say, too, that no relief from the remarkable "spell" of September torrid is discoverable on the weather maps. Many persons were prostrated in stores, factories and in the streets during the day. The maximum temperature was 92 and the minimum 70 degs. Middle West temperatures:

	Max.	Min.
Alpena	72	58
Bismarck	94	52
Cairo	88	68
Cheyenne	84	50
Cincinnati	94	60
Cleveland	84	64
Concordia	90	62
Davenport	88	66
Denver	86	58
Des Moines	88	64
Detroit	90	66
Devil's Lake	80	52
Dodge City	90	60
Dubuque	90	64
Duluth	74	52
Escanaba	76	60
Grand Rapids	88	62
Green Bay	76	64
Helena	78	52
Huron	92	54
Indianapolis	92	62
Kansas City	88	70
Marquette	68	56
Memphis	88	68
Milwaukee	82	70
Omaha	94	64
St. Louis	90	72
St. Paul	86	60
Sault Ste. Marie	78	54
Springfield, Ill.	92	66
Springfield, Mo.	84	66
Wichita	88	66

PROOF OF PROSPERITY.

[BY DIRECT WIRE TO THE TIMES.]

CHICAGO, Sept. 11.—[Exclusive Dispatch.] Returning prosperity manifested itself again yesterday by dropping 327.1 tons of second, third and fourth-class mail into the Chicago postoffice, the second time in the month that the old record of 289.5 tons, established November 28, 1906, has been broken; 2,251,300 pieces of first-class matter also were handled.

PLAN BIGGEST BUILDING.

[BY DIRECT WIRE TO THE TIMES.]

CHICAGO, Sept. 11.—[Exclusive Dispatch.] What will be one of the largest office buildings in the world is to be erected in Chicago by the People's Gas Light and Coke Company at a cost of $3,000,000. It will occupy the site of the present office building of the corporation at the northwest corner of Michigan boulevard and Adams street, as well as several adjacent frontages, which recently have been purchased. The new building is to be twenty stories high and will occupy a site that is 196 feet on Michigan avenue and 171 feet on Adams street. Ernest R. Graham of D. H. Burnham & Co. says there is no building in the country that will have a larger floor area devoted to offices. This area amounts to 550,320 square feet, or thirteen acres.

TO RESUME PAPER PROBE.

[ASSOCIATED PRESS NIGHT REPORT.]

CHICAGO, Sept. 11.—The Congressional investigation of the wood pulp and paper situation will be resumed September 15 at Appleton, Wis., when Congressman James R. Mann of Chicago, chairman of the committee, and members of the committee will visit the big paper mills of that city.

HOO HOOS ELECT.

[ASSOCIATED PRESS DAY REPORT.]

CHICAGO, Sept. 11.—The Concatenated Order of Hoo Hoos closed its convention today with the selection of Hot Springs, Ark., for next year's convention and the election of officers as follows: Snark of the Universe, Platt B. Walker, Minneapolis; Bojun, Charles Patten, Seattle; Gurden, E. F. Neihaus, San Francisco.

ACTORS PLAN STRIKE.

[ASSOCIATED PRESS DAY REPORT.]

CHICAGO, Sept. 11.—The "Talent" that entertains the patrons of Chicago's four hundred nickel theaters propose to strike Sunday for increased salaries. About 900 of this class of "artists" are employed in the city. They have circulated a petition for signatures agreeing not to work for less than $20 a week or $35 a week for teams. They are nearly all members of the Actors' Union, but the constitution of that organization forbids the fixing of a wage scale, so the present move is being taken independent of the union.

TO FIGHT "ANTI-FRAT" RULE.

[ASSOCIATED PRESS DAY REPORT.]

CHICAGO, Sept. 11.—Plans for organized resistance to the enforcement of the Chicago school board's "anti-frat" rule were perfected quietly yesterday at the Hyde Park. Wendell Phillipps and other high schools. The open defiance on the part of the members of the various fraternities and sororities is to be expressed Saturday at a joint meeting when arrangements will be made to apply for a writ to prevent the board from enforcing its rule, which calls for the suspension of every member of a secret society. About 200 members of various high school fraternities and sororities are expected to attend the meetings. These plans were made without the knowledge of the school authorities.

DUTCH CONSUL RETIRED.

THE HAGUE, Sept. 11.—It was announced here today that J. H. de Reus, the former Minister of The Netherlands to Venezuela, who was expelled from that republic by President Castro in July last, because of a letter he wrote to a commercial society of Amsterdam, adversely criticising the Venezuelan administration, has been "honorably relieved" of his duties and placed upon the retired list.

The steamer Lake Michigan, from Montreal, with passengers for London, which stranded Thursday near Margate, was floated yesterday. Tugs will dock her at Milwall.

EVASION.

DEMOCRATS USE CLEVER DODGE.

Leave Loophole in Campaign Fund Publicity.

All Names to Be Published, Unless Stipulated.

Letter to Michigan Is Made Public in Chicago.

[BY DIRECT WIRE TO THE TIMES.]

CHICAGO, Sept. 11.—[Exclusive Dispatch.] An alleged plan of Michigan Democrats to receive campaign contributions and not to publish them unless the contributors were willing, was discovered today by Republican leaders at national headquarters in the Harvester building.

The statement issued by National Secretary William Hayward, in charge of headquarters, reads as follows:

"An evident loophole designed by the Democratic National Committee to evade the much vaunted publicity feature of Democratic campaign fund contributions has been discovered. The loophole is in the shape of a saving clause in a letter sent out to Michigan Democrats by a representative of the National Committee. This letter, after appealing for contributions, contains this paragraph:

"Gov. C. N. Haskell, treasurer of the National Committee will mail to each contributor a lithographed souvenir receipt. A complete list of all contributors, unless otherwise stipulated, in the State of Michigan, containing their addresses and the amount contributed, will be published in pamphlet form, a copy of which will be mailed to each subscriber."

Publicity under the terms of this appeal, therefore, is to be eliminated if the contributer so stipulates.

RECOUNT NECESSARY.

WASHINGTON ELECTION CLOSE.

[ASSOCIATED PRESS NIGHT REPORT.]

SEATTLE, Sept. 11.—The total vote of the State on preference for United States Senator is practically complete as follows:

W. L. Jones, 46,821; Levi Ankeny, 33,034; W. H. Snell, 9530.

A recount of the primary election ballots will be necessary to decide between C. E. Coon and M. E. Hay as to the Republican nominee for Lieutenant-Governor; between E. K. Irwin and John G. Lewis for State Treasurer, and between J. H. Easterly and W. P. Bell for Attorney-General. The contest for the selection of three Superior Court judges is also close.

Returns on the Democratic primary vote throughout the State are extremely meager, but based on figures received by the Times from the various counties, the Democratic nomination will be as follows:

United States Senator, G. F. Cotterill, Seattle; Governor, John Pattison, Colfax; Lieutenant-Governor, A. Ellis, Spokane; Secretary of State, O. Johnson, Tacoma; Land Commissioner, Albert Schooley, Chehalis; State Superintendent of Schools, Eldridge Wheeler of Montesano; Insurance Commissioner, E. F. Masterson of Tacoma; Congressmen, First District, C. H. Miller of Seattle; Second District, Browder D. Brown, Tacoma; Third District, William Goodyear, Colfax.

STATE TO BUY BONDS.

Secretary Deming Says He Will Be Active Competitor in California Issues.

[BY DIRECT WIRE TO THE TIMES.]

SACRAMENTO, Sept. 11.—[Exclusive Dispatch.] Secretary of the State Board of Examiners B. B. Deming has announced his intention hereafter of making a business of buying up good reliable bonds over the State with the money the State now has on hand for immediate use, something like $600,000, and with funds later to be at his command. He declares that the State is to be a strong competitor in bond buying from now on and in pursuance of that policy he has just purchased $45,000 worth of Visalia city bonds, $15,000 worth of Santa Ynez Valley bonds and has bids in for San Francisco city and Los Angeles bonds to the amount of $300,000. Recent statements at Winters that the State purchases of bonds required too much red tape, causing Winters to sell to a higher bidder, are responsible for Deming's decision to be a stronger competitor henceforth of bond-buying firms.

BOILERMAKERS' STRIKE FAILS.

Labor Disturbance on Big Four Road Called Off for Lack of Co-operation.

[BY DIRECT WIRE TO THE TIMES.]

CHICAGO, Sept. 11.—[Exclusive Dispatch.] The strike of the boilermakers of the Big Four road, which has been in progress since last July, was officially declared off today and the strikers were informed by the officers of the union that they were at liberty to return to work for the company if they could induce it to reemploy them. The failure of the strike is ascribed by those engaged in it to the fact that the boilermakers on the other Vanderbilt lines refused to join them in making it effective.

FIVE BUCKS FOR BRYAN.

Maryland Campaign Fund Gets Big Increase in Comparison.

[BY DIRECT WIRE TO THE TIMES.]

BALTIMORE (Md.) Sept. 11.—[Exclusive Dispatch.] On the eve of Bryan's advent in Maryland, Democratic State Chairman Vandiver announces that the campaign fund has been increased 150 per cent. within the last few days.

That is, there is now $5 on hand to carry the State for the Nebraskan. For some time the fund was inactive at $2.

Two more contributions have just been received. One was of $2 and the other, which came from a woman, was $1.

GOOD ANGEL.

CARNEGIE IS HUGHES' BACKER.

NEW YORK GOVERNOR REPORTED TO BE HAVING AID.

Told Friends Six Months Ago He Could not Again Afford to Be Candidate as He Was Poor Man and Losing Money—Assistance from Mysterious Source.

[BY DIRECT WIRE TO THE TIMES.]

NEW YORK, Sept. 11.—[Exclusive Dispatch.] Andrew Carnegie is reported to be the financial backer of Gov. Hughes.

To personal friends Gov. Hughes said six months ago he could not afford to undertake a second term in Albany. As the office was costing him $10,000 a year more than the salary, and as he is a poor man, with a growing family to support, he said he could not afford to sacrifice the best years of his life to the public service. He has refused all opportunities to make money on the side, and declined every effort of assistance for fear of obligations that might affect the absolutely free administration of the office.

Somebody put up considerable money last spring to promote Hughes's boom for the Presidency. This was expended in traveling expenses for agents and for correspondence. The Governor had no hand whatever in this campaign, and remained entirely aloof from all practical work of his volunteer boomers.

The expenses of that Presidential campaign are said to have been met principally by Carnegie.

TAFT TO MAKE CIRCUIT.

ALL WANT TO HEAR JUDGE.

[ASSOCIATED PRESS NIGHT REPORT.]

NEW YORK, Sept. 11.—Since the announcement that Mr. Taft would make a number of speaking trips during the campaign, the demand for him has been so great that Chairman Frank H. Hitchcock of the Republican National Committee is having difficulty in arranging a satisfactory itinerary. Practically every State wants him and it is possible that before the campaign closes he may swing around a circuit, speaking in every State where the result is not a foregone conclusion.

It has been planned for Mr. Taft to leave Cincinnati about October 1, but that date has now been advanced about a week, although the day of departure has not been fixed definitely. The first week of his speaking engagements will be given over to the Middle West and after that he may go to the inter-mountain country. The last week of the campaign, according to the present intentions of his campaign managers, will be spent by Mr. Taft in New York and other Eastern States.

The itinerary for the first week of Mr. Taft's trip will be made up in Chicago at a conference to be held there Monday next between Mr. Hitchcock and Senator Dixon, director of the speakers' bureau for the West.

Chairman Hitchcock has made arrangements to spend Monday and Tuesday in Chicago and the balance of the week at the New York headquarters. So far as possible, he will follow this weekly schedule for the remainder of the campaign.

Two big Republican meetings are now being arranged for New York City. Senator Beveridge will address a meeting to be held at Carnegie Hall September 25, and Senator Foraker will make his first address of the campaign at a meeting to be held at Camp Taft, One Hundred Twenty-fifth street, October 1.

POLICE TO INVADE POLLS.

ST. LOUIS, Sept. 11.—[Exclusive Dispatch.] The Police Board controlled by Gov. Folk, today ordered Police Chief Creecy to place the entire police force at the election commissioners disposal to preserve order and prevent frauds next week when all voters must register.

During the registration police will remain inside the polls and take the initiative in preserving order. Heretofore they stood outside and made arrests only when required by election officers.

Open Tonight Till 10 p.m.
Sample Shoe Co., top floor, Bryson Blk.

Superb Routes of Travel.

MOST—
Popular and Nearest Beaches Are
Venice, Ocean Park and Santa Monica
BAND CONCERTS—DANCING—BATHING.
Picturesque Santa Monica Canyon
BARBECUE DINNERS—IDEAL WOODLAND RESORT.
Fish at Playa del Rey or Port Los Angeles
REDONDO DELIGHTFUL 20-MILE RIDE RIGHT ALONG THE OCEAN. LADIES AND KNIGHTS OF MACCABEES GRAND ANNUAL PICNIC SATURDAY, SEPT. 12TH.
Quick Service Los Angeles-Pacific Ry.
STATION HILL STREET BETWEEN FOURTH AND FIFTH.

SAN FRANCISCO—$9.85 First Class
Including berth and meals. EUREKA, $17.35. PORTLAND, $21.85. GRAY'S HARBOR, $19.85. SEATTLE, $23.85.
S.S. Hanalei, Wed., Sept. 16, 1:30 p.m.
Passenger accommodations unsurpassed. Low freight rates.
C. J. LEHMAN, General Manager, 348 S. Spring st. Phones Main 902, A1070.

Theaters—Amusements—Entertainments

ORPHEUM THEATER—MATINEES EVERY DAY. BOTH PHONES 1447.
.... VAUDEVILLE ....
FRANKLYN UNDERWOOD & CO. MILITARY OCTETTE
BERNARD & SEELEY FOUR RIANOS
TENNIS TRIO WANRELL & CO.
DOLESCH & ZILLBAUER DANCING
ORPHEUM MOTION PICTURES.
MATINEES, 10c, 25c, 50c. EVENINGS, 10c, 25c, 50c, 75c.

GRAND OPERAHOUSE—MATINEES Sunday, Tuesday, Thursday. BOTH PHONES 1447.
THE GAYETY COMPANY
POSITIVELY THIS WEEK ONLY. BY IMPERATIVE DEMAND.
"GAYEST MANHATTAN"
See the Frolicsome, Frenchy, Fetching Bathing Beauties. Matinees, 10c, 25c, 50c. Next week, "THE TYPEWRITER GIRL." Evenings, 10c, 25c, 50c, 75c.

MOROSCO'S BURBANK THEATER—THE HOME OF MOROSCO.
Los Angeles' Leading Stock House.
MATINEE TODAY—TONIGHT—TONIGHT—MATINEE TODAY.
The incomparable Burbank Theater Stock Company in Favor Mixture of Success.
"THE DEVIL"
THE GRANDEST PRODUCTION OF THE BEST VERSION IN LOS ANGELES.
Second Triumphant Week Begins Tomorrow Night.
Regular Prices Notwithstanding—10c, 25c, 35c and 50c. Matinees, 25c.
THIS IS A METROPOLITAN PRODUCTION IN LOS ANGELES AT POPULAR PRICES.

BELASCO THEATER—EVERY NIGHT THIS WEEK AT 8:15. MATINEE TODAY AT 2:15.
THE BELASCO THEATER STOCK COMPANY presents this and all next week in response to a popular demand
"THE DEVIL"
This is absolutely the only New York version being played in Los Angeles.

AUDITORIUM— "THEATER BEAUTIFUL." ERNEST CRAWFORD, Mgr. PHONES—Main 600, Home 600.
Matinee Today--Best Seats Only 25c
SECOND CROWDED WEEK OF LEWIS S. STONE and company in George Ade's greatest hit,
THE COLLEGE WIDOW
Regular matinees Thursday and Saturday. Prices—Nights, 10c, 25c and 50c. NEXT WEEK— Wilton Lackaye's famous triumph, "THE PIT."

MASON OPERAHOUSE— H. C. WYATT, Lessee and Manager.
Opens MONDAY, SEPT. 14. Matinee Saturday
THE TIME PLACE GIRL
With JOHN E. YOUNG
SEAT SALE NOW ON.
COMING SOON MR. HENRY W. SAVAGE'S PRODUCTION OF "THE

PEOPLE'S THEATER—523 SOUTH MAIN. PHONE MAIN 612. F334.
TONIGHT—ALL WEEK— MATINEE SATURDAY. "MONTANA LIMITED"
Prices 10c, 25c, 35c, 50c. Matinees 10c and 25c. Next week, commencing Matinee, "AT THE OLD CROSS ROADS."

LOS ANGELES THEATER—Spring Street, Near Fourth. Direction Sullivan & Considine.
FASHIONABLE VAUDEVILLE
EVERY DAY—EVERY NIGHT PRICES 10 to 50

Timely Special Announcements.

CAWSTON OSTRICH FARM—SOUTH PASADENA. ESTAB. 1886.
SEE OUR BROODS OF CHICKS JUST HATCHED—OUR BEAUTIFUL AVIARY OF RARE BIRDS, MAGNIFICENT FEATHER DISPLAY.
150 GIGANTIC OSTRICHES
Buy Our Excursion Tickets, Which Include Round Trip and Admission to the Farm. For Sale at P. E. Ry. Ticket Office and Our
City Store BRADBURY BLOCK, 224 W. Third St.
25c
Take Cars on Main St. Marked "Cawston Ostrich Farm."
Cawston Ostrich Farm cannot be seen on city Transfering Company's excursions.

GALLERY OF SCIENTIFIC WONDERS—
Ladies only. Admission free. 129 South Main street. Ostrich egg for sale blended, telling the story of Life from the Cradle to the Grave. Only one of its kind on the American Continent. Life-size models revealing the human body. One of the city's greatest attractions of Life's mysteries. Open daily.

LOS ANGELES OSTRICH FARM—
OPPOSITE EASTLAKE PARK.
More daily visitors than any ostrich farm in America. Private auto every two hours from CITY STORE, 224 SOUTH BROADWAY.

Superb Routes of Travel.

THE— Last Days of Summer Are Here
Some Trips You Owe Yourself
To LONG BEACH--For a dip in the surf.
To ALAMITOS BAY--For that fine fish dinner.
To NAPLES--To see the big things doing.
To BALBOA--For a cruise on the great bay.
To POINT FIRMIN--For a climb on the cliffs.
To CASA VERDUGO--For a real Spanish dinner.
To SIERRA MADRE--For a climb up Wilson's Peak.
To AZUSA--For a "hike" into San Gabriel Canyon.
To MOUNT LOWE--For the most wonderful mountain trip.
We Make it Easy for You
Pacific Electric R

BANNING LINE—Daily Service to
SANTA CATALINA ISLA
S. S. HERMOSA CAPACITY 600.
We do not operate gasoline boats.
TRAINS LEAVE LOS ANGELES: Southern Pacific ..... Salt Lake Railway ..... Pacific Electric Ry. .....
EXTRA TRIP SATURDAY EVENINGS via PACIFIC ELECTRIC
The Wilmington Transportation Co. reserves the right to change time of sailing without notice.
BANNING CO., 104 PACIFIC ELECTRIC BUILDING, LOS ANGELES. PHONES—Main 4493; P 4574.

FOR SAN FRANCISCO, SEATTLE—
And all points in the Northwest. Large elegant steamships
Santa Rosa and Queen
Leave Los Angeles 10 A. M. Wednesday and Sunday.
Daylight Ocean Excursions to San Diego
Leave Los Angeles Tuesday and Saturday, 9:00 a.m.
STEAMSHIP CURACAO for MEXICAN PORTS leaves SAN PEDRO October 3, November 3 and December 3. City Ticket Office, 334 South Spring street. Phones: Home A3217; Sunset, Main 45.

EUROPE, HONOLULU, JAPAN, CHINA
First Class "Around the World Tours" $650 and up. Including Japan. Agents for all Pacific and principal Atlantic Lines. Travelers' Checks issued. GERMAN-AMERICAN SAFE DEPOSIT CO. Union Trust Building, Spring and Fourth Streets.

ALL TOURISTS SHOULD SEE—
vine in California, the Alligator farm (500 reptiles), the Indian Pole. All above included in Tilton's Trolley Trip, and free rides to all including Long Beach, the largest on the Coast, and a ride at Reserved chairs. Competent guides. Every day. 2:30 p. m. corner Sixth and Main Streets.

PORTLAND, Eureka and San Francisco
The Strs. Roanoke and Elder leave San Pedro every Thursday at noon direct for Portland (no change), calling at San Francisco and Astoria. For freight rates and reservations, call or address Pacific Steamship Co., 124 S. Spring st. Main 44. P 1474.

SATURDAY, SEPT

NEWS OF

CHARITY AT HOME.

ORDERED TO SUPPORT KIN

Rich Portland Woman Mus Give Brother Aid.

He Has Been Living in Cel lar Under a Store.

Peculiar Case Is Subject o Much Attention.

[BY DIRECT WIRE TO THE TIMES.]

PORTLAND (Or.) Sept. 11.—[Exclusive Dispatch.] Mrs. Xarifa J. Faling was this morning ordered by the County Court to support her brother, Cornelius W. Barrett, who yesterday testified that he has been living in a cellar under a Front-street store.

Mrs. Faling owns the corner at Fifth and Washington streets, on which the Swetland building stands. The value of her property is estimated at $500,000, and her income at $1500 a month.

Mrs. Faling's attorney said yesterday that she was willing to pay Barrett's expenses at the county poor farm. Barrett, however, was unwilling to go to the poor farm. The amount that Mrs. Faling is to pay for her brother's support was not fixed by the court this morning and will not be fixed unless another proceeding is brought to determine the sum she ought to pay. Barrett said he could live on $10 a month.

The case has attracted a great deal of attention because of its peculiar character and has been dragging along in the courts for a long time.

WYOMING IN COMMISSION.

RETURNS SEPTEMBER 28.

[ASSOCIATED PRESS DAY REPORT.]

MARE ISLAND NAVY YARD, Sept. 11.—Preparations are being made to place the monitor Wyoming in commission on September 28. The Wyoming has been out of commission ever since she was disabled by a broken propeller shaft off Southern California three years ago. While at the navy yard, the vessel has been thoroughly overhauled and equipped with oil-burning apparatus for experimental purposes.

The cruiser Colorado will sail from Bremerton on September 28 for Mare Island and remain here for some time before proceeding to Southern California ports to await the coming of the Pacific fleet. It is probable the Colorado will not participate in the target practice.

The cruiser Albany, which arrived here yesterday from Central America, will sail in a few days for the Bremerton Navy Yard.

DIED AT PRAYERS.

Old Woman Living Alone Found After Four Days Kneeling Beside Bed.

[ASSOCIATED PRESS DAY REPORT.]

OAKLAND, Sept. 11.—Mrs. Mary Roach, 60 years old, who lived alone in a small cottage at No. 1426 San Pablo avenue, was found dead this morning by the police, who had been notified by neighbors that the woman had not been seen since last Tuesday.

They found the body in the bedroom of the cottage and life had passed away while the old lady was kneeling in prayer beside her bed. With the exception of an adopted daughter, Mrs. J. J. Nelson, she had no relatives.

Mrs. Roach had been ill for some time with paralysis and her death is supposed to be due to heart failure.

WOULD HONOR BURBANK.

PLANS FOR SCHOOLS.

[ASSOCIATED PRESS DAY REPORT.]

SACRAMENTO, Sept. 11.—A movement looking to the passage by the next Legislature of an act honoring Luther Burbank, horticultural wizard, by celebrating the anniversary of his birthday in the public schools of California each year, has been launched by the State Humane Society.

It is proposed that Burbank's birthday be set aside as a bird and arbor day, a day to be annually observed in the public schools by appropriate exercises having for their object the cultivation of the pupils to a better conception of bird and tree life.

FIRE AT SAN JOSE.

HALE STORE DAMAGED.

[ASSOCIATED PRESS DAY REPORT.]

SAN JOSE, Sept. 11.—A fire of unknown origin, which started in the ceiling, was discovered by Watchman Albert Zink, in the men's furnishing department of Hale's store on the San Fernando-street side, at 6 o'clock this morning, and for two hours the firemen were kept busy fighting the flames, which were finally controlled before they could spread to other departments. An adjoining livery stable, owned by Fire Commissioner Kidwell, was in grave danger, and all horses and vehicles were removed. The loss, principally by water, is $15,000, fully insured. Curtis, Hall & Steele's cigar store was somewhat damaged.

GOLD COIN INACURATE.

AWAIT NEW DIES AT MINT.

[ASSOCIATED PRESS DAY REPORT.]

SAN FRANCISCO, Sept. 11.—After coining $420,000 in $20 gold pieces of the latest design, the local mint, acting under orders of the Treasury Department, has stopped work on the coins and is awaiting the arrival of new dies when are expected to correct a fault discovered by local bankers.

With one ground of complaint eliminated by the restoration of the "In God We Trust" motto, the public has manifested no hesitation in accepting the new double eagles, but the bank tellers complain that the coins will not stack in such manner as to be accurately counted when they are handled. After several bank balances had been reported seriously inaccurate, report of the matter was made to Washington and the order to stop coining was the result.

INDICTED BROKERS ARRAIGNED.

NEITHER ABLE TO GET BIG BAIL.

[ASSOCIATED PRESS NIGHT REPORT.]

SAN FRANCISCO, Sept. 11.—John Lynch and C. E. Rankin, brokers, indicted on the charge of embezzling Ocean Shore Railroad bonds valued at $28,000, were arraigned before Judge Cook today.

Their attorneys stated that as they had been succeeded in obtaining the $30,000 bail demanded by the court, a speedy trial was desired. They also asked to be tried separately. Judge Cook did not announce his decision in the matter.

NEWS OF THE PACIFIC SLOPE

CHARITY AT HOME.

ORDERED TO SUPPORT KIN.

Rich Portland Woman Must Give Brother Aid.

He Has Been Living in Cellar Under a Store.

Peculiar Case Is Subject of Much Attention.

[BY DIRECT WIRE TO THE TIMES.]

PORTLAND (Or.) Sept. 11.—[Exclusive Dispatch.] Mrs. Xarifa J. Faling was this morning ordered by the County Court to support her brother, Cornelius W. Barrett, who yesterday testified that he has been living in a cellar under a Front-street store.

Mrs. Faling owns the corner at Fifth and Washington streets, on which the fireland building stands. The value of her property is estimated at $500,000, and her income at $1500 a month.

Mrs. Faling's attorney said yesterday that she was willing to pay Barrett's expenses at the county poor farm. Barrett, however, was unwilling to go to the poor farm. The amount that Mrs. Faling is to pay for her brother's support was not fixed by the court this morning and will not be fixed unless another proceeding is brought to determine the sum she ought to pay. Barrett said he could live on $10 a month.

The case has attracted a great deal of attention because of its peculiar character and has been dragging along in the courts for a long time.

WYOMING IN COMMISSION.
RETURNS SEPTEMBER 28.

[ASSOCIATED PRESS DAY REPORT.]

MARE ISLAND NAVY YARD, Sept. 11.—Preparations are being made to place the monitor Wyoming in commission on September 28. The Wyoming has been out of commission ever since she was disabled by a broken propeller shaft off Southern California three years ago. While at the navy yard, the vessel has been thoroughly overhauled and equipped with oil-burning apparatus for experimental purposes.

The cruiser Colorado will sail from Bremerton on September 23 for Mare Island and remain here for some time before proceeding to Southern California ports to await the coming of the Pacific fleet. It is probable the Colorado will not participate in the target practice.

The cruiser Albany, which arrived here yesterday from Central America, will sail in a few days for the Bremerton Navy Yard.

DIED AT PRAYERS.

Old Woman Living Alone Found After Four Days Kneeling Beside Bed.

[ASSOCIATED PRESS DAY REPORT.]

OAKLAND, Sept. 11.—Mrs. Mary Roach, 69 years old, who lived alone in a small cottage at No. 1426 San Pablo avenue, was found dead this morning by the police, who had been notified by neighbors that the woman had not been seen since last Tuesday.

They found the body in the bedroom of the cottage and life had passed away while the old lady was kneeling in prayer beside her bed. With the exception of an adopted daughter, Mrs. J. J. Nelson, she had no relatives. Mrs. Roach had been ill for some time with paralysis and her death is supposed to be due to heart failure.

WOULD HONOR BURBANK.
PLANS FOR SCHOOLS.

[ASSOCIATED PRESS DAY REPORT.]

SACRAMENTO, Sept. 11.—A movement looking to the passage by the present Legislature of an act honoring Luther Burbank, horticultural wizard, by celebrating the anniversary of his birthday in the public schools of California each year, has been launched by the State Humane Society.

It is proposed that Burbank's birthday be set aside as a bird and arbor day, a day to be annually observed in the public schools by appropriate exercises, having for their object the education of the pupils to a better appreciation of bird and tree life.

FIRE AT SAN JOSE.
HALE STORE DAMAGED.

[ASSOCIATED PRESS DAY REPORT.]

SAN JOSE, Sept. 11.—A fire of unknown origin, which started in the office was discovered by Watchman Dan Fink, in the men's furnishing department of Hale's store on the San Fernando-street side, at 6 o'clock this morning, and for two hours the firemen were busy fighting the flames, which were finally controlled before they had spread to other departments. An adjoining livery stable, owned by Fire Commissioner Kidston, was in grave danger, and all horses and vehicles were removed. The building, valued by water, is $15,000, fully insured. Curtis, Hall & Steele's store was somewhat damaged.

OLD COIN INACURATE.
WHAT NEW DIES AT MINT.

[ASSOCIATED PRESS DAY REPORT.]

SAN FRANCISCO, Sept. 11.—After $60,000 in $20 gold pieces of the new design, the local mint, acting under orders of the Treasury Department, has stopped work on the coins and is awaiting the arrival of new dies which are expected to correct a fault discovered by local bankers.

The one ground of complaint eliminated by the restoration of the "In God We Trust" motto, the public has shown no hesitation in accepting the new double eagles, but the bank officials complain that the coins will not stack in such manner as to be accurately counted when they are handled in old and new coins.

Several bank balances had been made seriously inaccurate, report of which was made to Washington with the order to stop coining was the result.

INDICTED BROKERS ARRAIGNED.
WILL BE ABLE TO GET BIG BAIL.

[ASSOCIATED PRESS NIGHT REPORT.]

SAN FRANCISCO, Sept. 11.—John [illegible] and C. E. Rankin, brokers, indicted on the charge of embezzling [illegible] Railroad bonds valued at [illegible] were arraigned before Judge [illegible].

Attorneys stated that as they [illegible] in obtaining the $30,000 demanded by the court, [illegible] was desired. They also [illegible] separately. Judge [illegible] announce his decision in [illegible].

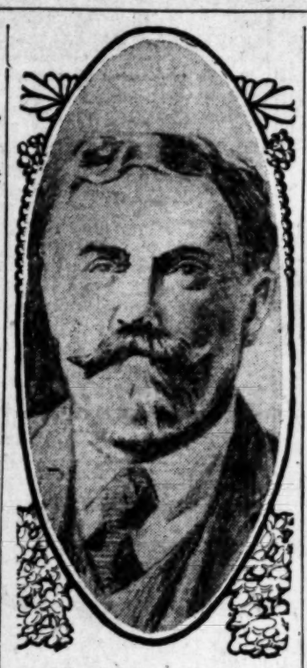

Philip N. Lilienthal,

San Francisco banker who was killed in remarkable automobile accident and whose funeral was held yesterday.

LAST RITES

AUTO VICTIM LAID TO REST.

PHILIP N. LILIENTHAL FUNERAL LARGELY ATTENDED.

Ceremony Held at Residence of San Francisco Banker, Pallbearers Including Mayor and Other Prominent Citizens—Interment at Home of Peace Cemetery.

[ASSOCIATED PRESS NIGHT REPORT.]

SAN FRANCISCO, Sept. 11.—The funeral of Philip N. Lilienthal, the banker who was killed in an automobile accident on Wednesday, took place at :30 o'clock this morning at the family residence on Franklin street. There was a large attendance of friends.

The oration was delivered by Canto Stark, of the Temple Emanuel. The pallbearers included Mayor Taylor and a number of prominent bankers and business men.

The remains were interred in the Home of Peace Cemetery.

ADDS TO ASSESSMENTS.

County Officers at Stockton to Hereafter Levy on Crop and Chattel Mortgages.

[ASSOCIATED PRESS NIGHT REPORT.]

STOCKTON, Sept. 11.—County Assessor Moreing announced today that he will hereafter assess crop mortgages and chattel mortgages, which have never been assessed in this county, but have been listed for assessment in some other counties.

He figures that such assessments will add several hundred thousand dollars to the roll. He based the assessments on a recent decision of the Supreme Court, which holds that it will not be double assessment of property.

Crops growing are not assessed and the money loaned on them comes out of hiding and should be taxed, he says. So in the case of chattel mortgages the money mainly comes out of hidden places.

ACCEPTANCE RECOMMENDED.
SAN FRANCISCO BOND BIDS.

[ASSOCIATED PRESS NIGHT REPORT.]

SAN FRANCISCO, Sept. 11.—The Public Utilities Committee of the Board of Supervisors today recommended to the board the acceptance of the joint bid of E. R. Rollins & Sons of San Francisco and N. W. Harris & Co. of Chicago, of $3,514,520 for $3,280,000 worth of 5 per cent. municipal bonds offered for sale by the city. There were over 100 bidders, and the competition was keen.

This is the first part of the authorized issue of $18,200,000 bonds for municipal purposes. One million dollars of the present issue will be used in improving the fire protection system of the city, and $1,200,000 for new schools.

MAUS GOES TO ATASCADERO.

Makes Trip to Inspect Field for Coming Maneuvers, to Cost Quarter-Million Dollars.

[ASSOCIATED PRESS DAY REPORT.]

SAN FRANCISCO, Sept. 11.—Col. Marion P. Maus, commanding the Department of California, has gone to Camp Atascadero, near Paso Robles Hot Springs, to inspect the field for the coming joint military maneuvers between the regular troops and the National Guard of California, Arizona and New Mexico, which will begin October 1.

Col. Paul Nippert of this city has been appointed disbursing officer for the funds appropriated for the expenses of the National Guard during the maneuvers.

It is estimated the entire cost of the joint maneuvers will be in the neighborhood of $250,000. Of this amount about $70,000 will be used for the pay of the officers and enlisted men of the National Guard of this State.

Five companies of regular infantry, heretofore stationed at Fort McDowell, yesterday began the march to the scene of the military maneuvers at Atascadero, over 200 miles south of this city. The troops expect to arrive there on September 27.

GOVERNOR NAMES DELEGATES.
FOR COMMERCIAL CONGRESS.

[ASSOCIATED PRESS NIGHT REPORT.]

SACRAMENTO, Sept. 11.—Gov. Gillett has appointed the following delegates from the State of California at large as representatives to the Transmississippi Commercial Congress, which convenes in San Francisco October 6:

From Sacramento, W. A. Curtis, Scott F. Ennis, Alden Anderson, William Schaw, P. C. Drescher, D. A. Lindley, L. F. Preuner.

From Los Angeles, Cosmo Morgan, G. C. Vannest, A. C. Phillips.

From San Francisco, Col. Frank W. Marston, Charles S. Handry, Col. H. G. W. Dinkelspiel, J. Downey Harvey, J. Harron, A. B. Spreckels, William Haas, Wellington Greggs, A. F. Morrison, L. J. Truman, Frank Gould, Maurice Black, A. G. Towne, F. B. Adams, Fred J. Koster, William F. Herrin, Edward Everett, A. D. Bowen, S. L. Bright, C. A. Hooper, Andrea Sparbaro, E. L. Lilienthal, Abe Haas, Phineas F. Ferguson, Col. George M. Perrine, Wakefield Baker, Judge John R. Aiken, James McNab, Gen. George Stone, William J. Dutton, James Ryson, William L. Gerstle, A. C. Rulofson, A. F. Scott, Walter D. Agnor, E. S. Blaisdel, Louis Schwabacher.

Robert Newton Lynch, Petaluma; W. L. Wright, Pomona; Col. W. S. Killingsworth, Vacaville; Col. Theodore Gier, Oakland; M. B. Harris, Frank H. Short, W. E. Tarpey, Fresno; J. M. Eddy, Stockton; H. L. Hicks, Eureka; H. W. Jackson, Korbel; G. W. Fenwick, Sonora; H. Hochheimer, Willows; C. E. Clinch, Grass Valley.

TOO MUCH MARRIED.

CLUB OBJECTS TO SCANDAL.

MEMBERS LOOK ASKANCE AT MATRIMONIAL RECORD.

T. M. Stevens, Who Said He Never Married Wife He Lived With Sixteen Years and Who Appeared With a Second, Resigns from Arlington Club at Portland by Request.

[BY DIRECT WIRE TO THE TIMES.]

PORTLAND (Or.) Sept. 11.—[Exclusive Dispatch.] T. M. Stevens, business man, society man, clubman, whose sensational matrimonial tangles have kept Portland agog for the past few weeks, no longer basks in the pleasant and exclusive warmth of the Arlington Club. He has resigned.

When Mr. Stevens sprang into notoriety a little more than a month ago, through the charges made against him by Mrs. Powell-Stevens, his associates at the Arlington Club began to look askance at him as he visited the place. Later, when Mr. Stevens made the announcement that he had never been married to the woman who for the past sixteen years has been accepted by Portland society as his wife, the members of the Arlington Club looked straight at him, but without warmth of greeting or friendliness of demeanor.

When Mr. Stevens married Lillian Monk and brought her back to Portland, where he established his residence in his old apartments, then there was a revolt among the members of Portland's most exclusive club. The suggestion was carried to Mr. Stevens in more or less pointed manner that it would be well for him to tender his resignation to the board of governors and voluntarily cease to be a member of the Arlington Club. Mr. Stevens complied with the view.

FROM ASYLUM TO TOPEKA.
RELATIVES FIND INMATE.

[BY DIRECT WIRE TO THE TIMES.]

PORTLAND (Or.) Sept. 11.—[Exclusive Dispatch.] Emma Brain, for ten years an inmate of the Oregon insane asylum, unknown to her well-to-do relatives in Topeka, Kan., was transported today and will make her home in the future with a married niece in that State, J. W. Haggard, the husband of the niece, arrived in Salem yesterday and took charge of Miss Brain. They will go to the seaside, and thence to Topeka.

LOOKED POOR, LEFT COIN.
FIFTEEN THOUSAND IN BANK.

[BY DIRECT WIRE TO THE TIMES.]

PORTLAND, Sept. 11.—[Exclusive Dispatch.] When letters of administration were applied for yesterday in the estate of Louis Brigham Burrell it was not known he had left any property worth mentioning, but today over $15,000 was found to be deposited to his credit in a local bank. Burrell was an odd character, who lived frugally and appeared to be destitute.

PUBLIC TO BUILD HOME.

Stockton Rallies to Aid of Family Whose House Was Devastated and Members Burned.

[BY DIRECT WIRE TO THE TIMES.]

STOCKTON, Sept. 11.—[Exclusive Dispatch.] Tomorrow the people of Stockton will begin the construction of a home for James T. Harper and family, who were burned out last Sunday when a six-year-old girl was incinerated and the mother and three children were so badly burned that ever since they have been confined to their beds.

A subscription list has been started to secure sufficient cash to purchase part of the material, a portion of which has been donated by the lumber yards and hardware men. The workmen of various lines have agreed to build the house, paint it, do the plumbing, and, in fact, finish it completely, and as a large number of mechanics of experience will be working, the structure will soon be ready for occupancy.

SUPERVISORS REFUSE OPTION.

Petition Signed by Eleven Hundred Voters of Shasta County Turned Down.

[BY DIRECT WIRE TO THE TIMES.]

REDDING, Sept. 11.—[Exclusive Dispatch.] Eleven hundred voters of Shasta county outside the incorporated city of Redding by petition today asked the Board of Supervisors to submit a local-option ordinance to a vote of the people in November. The petitioners asked for local option by precincts. By a vote of 3 to 2 the Supervisors refused to take any action.

The petitions were circulated by the California Anti-Saloon League, which claimed to have secured the signatures of a majority of the voters outside of Redding. The temperance advocates say they will keep up the fight.

WIN VERDICT AGAINST ESPEE.
SUPREME COURT DECIDES.

[ASSOCIATED PRESS NIGHT REPORT.]

SAN FRANCISCO, Sept. 11.—The Supreme Court today sustained the verdict of the jury given in Santa Barbara county for $8000 to Frank W. Johnson and Olin W. Johnson against the Southern Pacific Railroad Company for damages resulting from the killing of the wife of Frank W. Johnson and the mother of Olin W. Johnson.

The claim of the railroad company that the deceased was guilty of contributory negligence was held by the Supreme Court to be unsound.

SLOW WORK ON RUEF JURY.

Fourteen Out of Sixteen Veniremen Have Irremovable Opinions, Another Is Related.

[ASSOCIATED PRESS NIGHT REPORT.]

SAN FRANCISCO, Sept. 11.—Sixteen veniremen were examined in the Abraham Ruef bribery case today and of this number fourteen had irremovable opinions, one would not believe the testimony of an accomplice and another, Leopold Altschul, is a brother-in-law to a man who is an uncle by marriage of the defendant.

When court adjourned there were five men in the box waiting examination together with the seven already passed subject to peremptory challenge.

Judge Lawlor ordered the drawing of a new venire of 100 names, returnable Tuesday morning.

SLOPE BRIEFS.

Offers Lake Eleanor Land.

SAN FRANCISCO, Sept. 11.—In response to the request of the Board of Supervisors for figures on lands in the Lake Eleanor watershed district, an offer was made today of 919 acres for $200,000, through William H. Hall, attorney for the present owners, and authorized to speak for holders of an option on the lands.

Rancher Burned in Cabin.

DALLAS (Or.) Sept. 11.—George Selby, a rancher, who lived alone three miles from town, was burned to death in his cabin early yesterday. Selby had exhibited evidence of insanity recently, and it is the belief of the neighbors that his destruction was suicidal. Selby was about 57 years old. He came from Virginia about four years ago. He had money deposited in a local bank.

Canneries Destroyed.

THE DALLES (Or.) Sept. 11.—The salmon canneries and ice plant of I. H. Taffe at Celilo, were totally destroyed yesterday by fire. The fire is believed to have caught from the sparks of a passing train. The loss is probably over $50,000, and uninsured.

Deer Severely Injures Keeper.

SAN FRANCISCO, Sept. 11.—After being penned in a lonely corner of the Golden Gate Park deer paddock for a quarter of an hour last night, William Meadowcraft, an animal keeper, made an attempt to escape to the nearest fence and was severely injured by a young buck. The animal would probably have caused the man's death had it not been for the interference of a visitor who heard the deer snorting and the man groaning. Although badly cut and trampled, Meadowcraft will recover.

Debs a Curiosity at San Jose.

SAN JOSE, Sept. 11.—Eugene V. Debs with his "Red Special" reached this city at 3:50 this afternoon. About a thousand curious people had gathered at the depot to see the Socialist candidate. A. M. Simon of Chicago made the introductory speech. He was followed immediately by Debs, who was very hoarse and found delivery very difficult. At the conclusion of his remarks the train pulled out for San Francisco.

AT NEW YORK HOTELS.

NEW YORK, Sept. 11.—[Exclusive Dispatch.] At the Imperial, A. G. Wilkes, A. J. Bradish, Mrs. A. J. Bradish; Navarre, E. C. Anthony; Grand, J. H. Martindale; Manhattan, L. S. Barnes; Westminster, J. F. Clapp; St. Denis, Miss M. A. Gould, Pasadena; Miss A. Lord, Santa Barbara; Gilsey, E. W. Ricker, M. A. Ricker, San Diego.

IN SAN FRANCISCO.

SAN FRANCISCO, Sept. 11.—[Exclusive Dispatch.] At the Hotel St. Francis, Mrs. J. Ogelvie, C. A. Henderson, Miss L. W. Koch, H. B. King, G. E. Newlin, Mrs. E. A. Summers.

HOTEL VIRGINIA
AMERICAN PLAN
LONG BEACH
THE MOST MAGNIFICENT BEACH HOTEL IN THE WORLD.
Musical program by noted Artists during Dinner Hours.
SPECIAL TICKETS on the VIRGINIA SPECIAL
Regular Fare Commutation Tickets to permanent guests
TIME TABLE OF SPECIAL CAR:

Leaving Time		Arriving Time.	
Hotel Virginia to L. A.	8:05 a.m.	Los Angeles	8:45 a.m.
Los Angeles to Pasadena..	8:45 a.m.	Pasadena	9:25 a.m.
Pasadena to Los Angeles..	9:30 a.m.	Los Angeles	10:10 a.m.
Los Angeles to H. V.	10:15 a.m.	Hotel Virginia	10:55 a.m.
Hotel Virginia to L. A.	2:45 p.m.	Los Angeles	3:25 p.m.
Los Angeles to Pasadena..	3:25 p.m.	Pasadena	4:10 p.m.
Pasadena to Los Angeles..	4:20 p.m.	Los Angeles	5:05 p.m.
Los Angeles to H. V.	5:05 p.m.	Hotel Virginia	5:50 p.m.

SUNDAY

Leaving Time			Arriving Time.
Pasadena for Los Angeles.	9:30 a.m.	Hotel Virginia	10:55 a.m.
Los Angeles for H. V.....	10:15 a.m.	Los Angeles	8:40 p.m.
Hotel Virginia for L. A...	8:00 p.m.	Pasadena	9:20 p.m.

D. M. LINNARD, Manager.

City Hotels.

Hotel Heinzeman

Will reopen the dining-room Sept. 1st, and the same standard of excellency as in the past will be maintained. Before locating for the winter see what we have to offer. FRED M. GEORGE.

The Louvre Apartments 605 E. Washington St. Just completed. New furnishings throughout. Must be seen to appreciate their fine arrangement. Rooms and closets all well ventilated. Steam heat, hot water and private bath to every suite. Hot water to laundry trays on every floor. Roof garden. All improvements. San Pedro St. or Maple Ave. car. REASONABLE rates.

Abbotsford Inn CORNER EIGHTH AND HOPE. The best close-in family hotel in the city. Spacious court; large, sunny, outside rooms; soft, clean beds, good table, billiard room, parlor, large porches, lawn and flowers, steam heat, both phones; on car line near everywhere. Musicals, cards or dancing party each week. Special rates to couples and permanent guests. I. N. INSKEEP, Proprietor. MRS. SAWYER OWEN, Manager.

THE PERCIVAL Apartments. Close in. 845 S. Hill St. Elegantly appointed, with all modern conveniences. First-class service at summer rates. L. M. Ballou, Mgr.

Hotel Orena Best $1.00 a day house. Corner 7th and Hope Sts. Opposite Postoffice. Beautifully furnished. FREE BUS.

Hotel Twain New—Modern. All outside sunny rooms. $2.50 Per week up. 515-519 WEST 7TH ST.

Hotel Del Sol With Annex 2721 Portland Place. Yellow University car to 28th st. A newly furnished family hotel, many private baths, excellent home table at reasonable rates. 35771.

WESTLAKE HOTEL 720 Westlake Ave., American plan. Homelike, quiet, modern hotel. Sun parlor, pool and billiard tables free to patrons. Cuisine unexcelled. Summer rates. ROBT. D. MURRAY, Prop. Phones Main 346, Home E1011.

THE BRIGGS Apartments, 467 South Hope. Newly furnished. Every suite has private bath; steam heat, amusement hall, roof garden. Prices reasonable.

Pico Heights Hotel Select family hotel. American and European plan. Special rates to families. Home comforts and home cooking included. Phones—E2947, West 1895. Take Pico Hts. car. 1318 Vermont ave.

Resorts.

The Times Branch Office
531 SOUTH SPRING STREET
Also The
The Travel and Hotel Bureau
Free literature and information of all resorts, hotels and lines of travel.
Telephone Sunset: PRESS 1. Home: TIMES

Auto All The Way TO Foot of Old Baldy

San Antonio Canyon Park (Camp Baynham.) In heart of mountains; altitude 4700 feet, reached by auto in 3 hours or less from Los Angeles. Fine ride through canyon over new roads; best accommodations at hotel; enchanting views, rushing streams. September days superb. The only trail to Old Baldy. Address Chas. R. Baynham, Mgr., P. O. Upland, Cal., or Peck-Judah, 553 S. Spring St., L. A. Phone 1604 Upland.

ARROWHEAD HOT SPRINGS

Delightful mountain resort; summer rates now in force; saddle animals and fine mountain trails; trout streams available; table American plan. Hottest and most curative springs in the world, 196 deg. temperature. Natural hot water, steam and mud baths given by expert attendants. Trolley cars direct to the hotel from San Bernardino. Write for particulars and rates ARROWHEAD HOT SPRINGS CO., or PECK-JUDAH CO., 553 So. Spring St., L. A., Cal.

Ye Alpine Tavern

A delightfully situated and admirably conducted hotel with every modern convenience situated on Mount Lowe at an altitude of 5000 feet. Special summer rates now in effect. Guests have choice of rooms in hotel or tent cottages under the great pines. Spend a day or a month at Alpine. Telephone Passenger Dept., Pacific Electric Railway, for information.

Follows Camp Most Popular Resort in San Gabriel Canyon.

Longest established; best managed, and most beautifully situated camp in the canyon. Good saddle horses, splendid trout fishing. Every mountain pleasure. Excellent accommodations. Wholesome home cooking. Moderate rates. Four hours from Los Angeles, Cal. For descriptive folder, see Peck-Judah Co., 553 S. Spring, or write or phone R. M. FOLLOWS, Azusa. Home phone "Azusa 1225," or call at Busy Drug Store, cor. First and Pine sts., Long Beach.

Sulphur Mountain Springs This resort will remain open to Oct. As a "Popular" closing, will make 10 per cent. discount for remainder of August and 20 per cent. for September from regular rates for Camp and Boarding. This is a "special" to advertise the camp. See the Peck-Judah Co., 553 So. Spring, or write Springs Co., Box 248, Santa Paula, Cal., or phone 742, Home.

Glendale Sanitarium Glendale, Cal. 25 min. ride by electric car from LOS ANGELES. Employs the same system of rational treatment and conducted upon the same general health principle as the BATTLE CREEK (Mich.) SANITARIUM. Buildings modernly equipped. Steam heated, electric lighted, elevator, gymnasium, etc. Baths of every description, electricity in every form. Beautiful grounds. Apply for illustrated catalog A.

ELSINORE Lake View Inn and Hot Springs
M. A. GARDNER, Mgr. C. N. GARDNER, Prop.
Overlooking Lake Elsinore. Swimming pool, mud, sweat, plain and plunge baths. Free consulting physician. Curative properties of our springs the best. Excellent rooms and table. Autoists' half-way house to San Diego. Information Peck-Judah Co., 553 So. Spring St.

Glen Ivy Hotel and Hot Sulphur Springs
Picturesque Coldwater Canyon. Ten miles from Corona, on main auto road to San Diego. Open the year round. Beautiful sulphur water plunge. Santa Fe to Corona. Conveyance to Glen Ivy. For information address SUTHERLAND & BRUBAKER, Glen Ivy, via Corona.

Bundy Hot Springs Hotel and Cottages Elsinore, Cal. Curative Hot Sulphur Baths under hotel roof. Free consultations of resident physician. The Bundy is the official Hotel for the Southern California Auto Club. Excellent table. Address F. A. Amsbury.

Bimini Hot Springs Hotel, Los Angeles The most curative treatment known for rheumatism. Beautiful scenery, cool ocean breeze. Hot Springs water in every room; no noise, no dust, no tips. Street car to door. DR. G. W. TAPE, Medical Supt.

El San Luis Rey Oceanside, Cal. A home-like place. Best of service and good meals. Finest beach on the coast. Good hunting and fishing. Automobile parties taken care of. $2.50 to $3.00 per day. $15 to $18 per week.

Mount Wilson Above the Clouds. 6000 feet high. Sierra Madre cars to foot of trail. Rates $3.00. American plan $15 a week. For both accommodations and animals address Mt. Wilson, Cal. Telephone Sub. 5—4 bells. Peck-Judah Co., 553 So. Spring or Travel & Hotel Bureau, 521 So. Spring. F. B. ROSS, Manager.

Hotel Decatur and Cafe, fronting directly on the ocean, Ocean Park. Under new management. Modern. Delightfully cool. Special rates by the week or month. Harry D. Clark, B. Silloway.

San Antonio Canyon Park HAS THE ONLY TRAIL TO "OLD BALDY." Hotel and furnished tents. Altitude, 4700 ft.; camp ground. Easy access. Camp now open. Address Chas. R. Baynham, Mgr., P. O. Upland, Cal., or Peck-Judah, 553 So. Spring, L. A.

Wheeler's Hot Mineral Springs 100 miles from L. A. & P. to Nordhoff and 7½ miles stage ride. Altitude 1560 feet. Shady mountain stream. Fine fishing, good trails and saddle animals. Hot mineral water plunge. Cottage rooms, board and baths. $10 to $14 per week. Furnished tent cottages for housekeeping. Particulars at Times Bureau or Peck-Judah Co., 553 S. Spring St. MRS. R. A. BLUMBERG, Prop., Nordhoff, Ventura Co., Cal.

CAMP RINCON Gem of the San Gabriel Canyon
Ideal place to pass your vacation. Dancing in the pavilion; or a quiet, restful time. The best hotel table, or camping. Address Camp Rincon Resort Co., H. D. Briggs, Mgr., Azusa, Cal.; Peck-Judah Co., 553 S. Spring St., L. A., or California Tourist Bureau, 606 S. Spring St.

SAN JACINTO HOT SPRINGS
RELIEF HOT SPRINGS.
The curative hot mud baths quickly relieve rheumatism and nervous affections. Modern hotel and sanitary bath houses. For information, see Geo. F. Taylor, 525 S. Broadway, L. A., or Peck-Judah Co., 553 S. Spring St.

San Francisco Hotels

When you go to San Francisco stop at
Winchester Hotel
78 Third st., near Market; 600 single and family rooms, 100 baths; now open; location and price the same as formerly; single rooms 50c per day; family, $1 and up. Office and lobby on ground floor. Free baths and also free bus to and from all depots and ferries. ROLKIN & SHARP, Props.

Royal House, San Francisco
FOURTH AND HOWARD STS.
All outside rooms; steam heat; hot and cold water. Prices 50c to $2.00 per day. Weekly rates. Cafe. 4th St. cars direct from 3rd St. depot. F. L. TURPIN, Prop.

City Restaurants.

Bristol Pier Cafe
Visitors to this famous cafe are delighted with the superb appointments, the faultless menu, prompt service and excellent music. Hollister ave., Ocean Park.

"The Burlington."
Ninth and Burlington. New management; most thoroughly-equipped apartment house in the West. Roof garden, sun parlor, cafe, reception hall; midst beautiful homes Westlake section. European and American. J. L. Murphey, Owner. L. F. Miller, Manager.

Tahiti —The Golden $125 ROUND TRIP FIRST CLASS
A splendid trip of 12 days each way. S. S. Mariposa sails from San Francisco October 17. No other trip on the Pacific offers such recreation and pleasure. "Moorea" of Tahiti is finely described in January, '08, number of Outing. The Tahiti trip has become deservedly popular, and every steamer carries good passenger lists.
NEW ZEALAND—This is also a favorite way to reach New Zealand and Australia over the proverbial smooth seas of the Pacific. Lowest rates to Auckland: First class, $167.50; third class, $77.50. Write, call or wire A. M. CULVER, Agt., Oceanic Line, 324 S. Spring Street.
Phones—Home 6789; Main 2917.

Line to Honolulu
$130 Round Trip. Sailings Sept. 26 and Oct. 17

Azusa
Griffith Block
The Business Location
Two storerooms to rent, suitable for dry goods, shoes, furnishings; will be modernized for suitable tenant. Liberal terms if rented at once. A. P. Grimth, Azusa.

7 OAKS AND BEAR VALLEY
Beautiful mountain resorts where the whole family may enjoy vacation. Plenty of shade, cosy hammocks, sparkling streams, trout, boating. Every comfort; no liquor sold. Apply to Mgr. 7 Oaks, Redlands, Cal., or Travel and Hotel Bureau, 531 South Spring.

"The Safest Beach"
1810
Aniversario
1908
AT VENICE
De La Independencia
De Mejico
On the Eve of the 15th
Big Program
Splendid Orators
Singers—Dancers
Music By "Venice of America" Band
FIRE WORKS
At 7:30 in the Evening

RUSSIAN EPIDEMIC.

ST. PETERSBURG PLAGUE CENTER.

Cholera Cases Increase in the Russian Capital.

Sixty-eight Victims Found in Three Days.

Municipality Appropriates a Large Sum.

[ASSOCIATED PRESS NIGHT REPORT.]

ST. PETERSBURG, Sept. 11.—The city of St. Petersburg has jumped to first place among the cholera-infested centers in Russia.

The disease already has gained a foothold in all quarters of the city. There had been sixteen new cases and three deaths up to noon today. This gives a total of sixty-eight for three days.

The municipality has placed the sum of $21,500 at the immediate disposal of the sanitary commission with which to fight the disease. The commission has opened six vaccination stations.

Vaccination is unpopular and only 150 persons have submitted.

ALARM IN BERLIN.

[ASSOCIATED PRESS NIGHT REPORT.]

BERLIN, Sept. 11.—The announcement that there have been nineteen deaths from Asiatic cholera in St. Petersburg, has caused a disagreeable shock throughout Eastern Prussia and in Berlin, which city is within four hours' train journey of the Russian border. The news brought out a quieting declaration to the public from the Prussian ministery of health, in which it is said that every arrangement has been made for dealing with the cholera should it cross the German frontier.

Although the disease is widespread in Russia, the type does not appear to be virulent and there have been comparatively few deaths. The government has proclaimed a quarantine on all Russian vessels arriving at German ports from St. Petersburg, Kronstadt and the Black Sea.

LET BYGONES BE.

ECHOES FROM DREYFUS CASE.

GREGORI ACQUITTED OF TRYING TO MURDER.

Man Who Shot Famous French Officer in Wrist During Canonization of Emile Zola at Pantheon Dismissed After Turbulent Scene in Courtroom During Trial.

[ASSOCIATED PRESS NIGHT REPORT.]

PARIS, Sept. 11.—Louis A. Gregori was today acquitted of the charge of attempting to kill Maj. Alfred Dreyfus, at the Pantheon in this city some time ago.

During the ceremonies at the Pantheon in connection with the canonization of Emile Zola, Gregori fired two revolver shots at Dreyfus, one bullet taking effect in Dreyfus's wrist.

The presiding judge today continued to rule out all attempts to reopen the old Dreyfus issue and there was considerable turbulence in the courtroom as witness after witness was suppressed. These included M. Berteaux, former Minister of War, and Col. Du Paty de Clam. Henri Rochefort took the stand for the defense.

PATY DU CLAM SHUT UP.

Col. Du Paty de Clam's rambling statement in which he claimed the men now in power were in league to prevent the disclosure of the truth of the Dreyfus affair, was interrupted by the judge, who compelled him to leave the stand on the ground that his testimony was entirely irrelevant.

Gregori asked M. Rochefort to disclose the position made before the Court of Cassation, but the judge refused to put the question. M. Rochefort left the stand with an appeal to the jury to acquit Gregori.

M. Bourbonne, another witness for Gregori, when he was announced by the judge, made this explanation:

"I wished only to speak of the Munster memoirs which the German government seized and never published."

Gregori thereupon shouted to the jury: "Now draw your own conclusions."

HARRANGUES JURY.

After the various witnesses had finished giving their testimony and as neither Premier Clemenceau, War Minister Picquardt nor any other member of the government appeared, M. Gregori began his address to the jury. He said:

"I appear before you because at my own risk and peril I made a personal protest against the impudence of the Dreyfusards in glorifying the author of 'De Bacle' at the Pantheon and against the humiliation inflicted upon the army by being obliged to defile before the man who twice has been convicted by a court-martial."

CRITICIZES COURT.

"For me," the prisoner said, 'the decree of the Court of Cassation was a judicial error; the nomination of Gen. Picquardt to be Minister of War was a most violent blow to the morale of the army. The Legion of Honor was dishonored by the nomination of Dreyfus and the ceremony at the Pantheon came as a crowning infamy."

The advocate general in summing up the case for the state charged Gregori's act as a vulgar attempt at assassination.

KING LOSES BY FRAUD.

Frederick of Denmark Deeply Affected by Crookedness of His Banker Friend.

[ASSOCIATED PRESS DAY REPORT.]

COPENHAGEN, Sept. 11.—M. Alberti, the ex-Minister of Justice, who is under arrest here charged with extensive frauds, yesterday filed a declaration of bankruptcy. It is believed that his whole estate will not realize more than $300,000.

It is rumored that King Frederick is among the creditors, having invested $400,000 in the savings bank of which Alberti was president.

The King is said to be deeply affected, having placed the greatest confidence in Alberti's integrity. The foreign diplomats have sent long reports of the affair to their governments.

THERE will be lots of good stories in The Times Magazine the coming Sunday.

DOLLARS ALL LYING IDLE.

Biggest Silver Coin Floats Back to Treasury Department.

[BY DIRECT WIRE TO THE TIMES.]

WASHINGTON, Sept. 11.—[Exclusive Dispatch.] The circulation of silver dollars, it is feared by the United States Treasury Department, will come to an end in a very short time.

Since May 1, 24,000,000 of them have been added to the store in the vaults of the Treasury, making the amount in the inert mass $487,000,000.

In theory they are all in circulation. Silver certificates are outstanding against them, but the dollars themselves are weary and refuse to leave Washington. This condition is due to the parsimoniousness of Congress in reducing the appropriation for the transportation of silver from the Treasury to points where it might be desired.

THREATEN TOWNS.

(Continued From First Page.)

claimed. "We looked for the Gopher as our only salvation."

For days the citizens of Grand Marais looked upon their village as doomed. Great walls of fire surrounded them. The citizens fought back the flames with blankets and buckets of water. The fifty men of the Gopher arrived at a critical time, and aided in the work with vigor.

Back fires were started and little by little the fire was driven back. All Wednesday night they fought the fire, and when the sun rose Thursday morning the town was saved.

Affecting scenes were witnessed all along the north shore of the lake. Homeless settlers fled to the lake shore for refuge, having but little food and no clothing but what they wore at the time. The Gopher coasted along the shore, picking up the refugees. The shore was alive with wild animals of all kinds, driven out of the woods by the fire.

PORT ARTHUR IS CIRCLED BY FIRE.

[ASSOCIATED PRESS NIGHT REPORT.]

PORT ARTHUR (Ont.) Sept. 11.—Bush fires surround Port Arthur and Fort William, and all day yesterday firemen and citizens fought the flames. The whole country east and west is ablaze and the fire is gaining headway.

On Thunder Cap, the whole section is lighted up with flames from forest fires.

East of here along the Canadian Pacific Railroad, it is reported the worst forest fires in the history of the country are now raging and that thousands of dollars worth of timber is ablaze.

Along the Duluth extension several villages are threatened. According to a report received, the fire is only a short distance from the village of Hymers. From the International boundary to Hymers, a distance of thirty miles, the whole country is ablaze.

Forest fires destroyed the camp owned by George Mooring on Pigeon River yesterday with the complete outfit. One camp owned by the Pigeon River Lumber Company and located on Arrow River, was today totally destroyed, while another owned by the same company was partially destroyed.

The fire on Thunder Cap is still burning and Silver Islet buildings are believed to be in great danger. The city is shrouded in smoke.

APPEAL FOR AID FROM BEAVER BAY.

[ASSOCIATED PRESS NIGHT REPORT.]

ST. PAUL (Minn.) Sept. 11.—Gov. Johnson tonight received a message from Mayor R. D. Haven of Duluth to the effect that Beaver Bay is in imminent danger of being destroyed by fire and asking for help to be sent to the settlement at once. Gov. Johnson sent a message to the captain of the steamer America, at Port Arthur, asking him to go at once to the threatened town.

Fire Threatens Town.

KINEO (Me.) Sept. 11.—A fierce forest fire which was burning today two miles northwest of the small town of Jackman on the Canadian Pacific Railroad, threatens that town.

HEROIC ACT.

LIFE SAVED BY ENGINEER.

LEAPS FROM ENGINE TO RESCUE WOMAN FROM RAILS.

George Greenwald Performs Remarkable Feat of Springing from Cowcatcher and Grasping Prostrate Form, but Is Seriously Injured Himself and May Die.

[BY DIRECT WIRE TO THE TIMES.]

MOKANE (Mo.) Sept. 11.—[Exclusive Dispatch.] Leaning far out in front of his engine thundering down the rails at a terrific speed, to attempt to snatch a woman who had fallen on the rails, George Greenwald of St. Charles, Mo., an engineer of the M. K. and T. line, was injured near Mokane today, when he leaped from his speeding engine and rolled off the track with the woman in his arms.

Although she was saved, it is thought Greenwald's heroism will cost him his life. Greenwald noticed the woman attempting to cross the tracks, and saw her fall. With a shout of warning to the fireman, Greenwald crawled along the running board to the cow catcher.

The train had gained great momentum while going down the grade which leads into Mokane. Before reaching the woman, Greenwald bent down to see if his hands would reach the ground, and discovered that they would not. He realized that the only way her life could be saved was by leaping as far as possible in front of the train and rolling the woman off the track by the impact of his body. As the engine plunged toward her he leaped to the rails, grasping her in his arms just as the engine hurled him to one side.

WASHINGTON.

FUNSTON ASKS MORE OFFICERS.

Says Army Needs Addition to Staff Quota.

Increased Pay Has Secured Efficiency.

Desirable Men Re-enlist in Large Numbers.

[ASSOCIATED PRESS NIGHT REPORT.]

WASHINGTON, Sept. 11.—In his annual report to the War Department, Gen. Frederick Funston, commander of the Department of California, expresses the hope that the War Department will succeed in its efforts to obtain an additional number of officers to take the place of those on detached duty from their organizations. He adds that this is the vital question affecting greatly the efficiency of the army.

"The beneficial results anticipated from recent legislation increasing the pay of the army," says Gen. Funston, "are already becoming apparent. Company commanders report that a much larger proportion of desirable men are reënlisted than was formerly the case and that former soldiers are returning to the service."

KOCH TO ATTEND CONGRESS.
TUBERCULOSIS DISCOVERER.

[ASSOCIATED PRESS DAY REPORT.]

WASHINGTON, Sept. 11.—Word has been received here from Dr. Koch, the German scientist, who discovered the bacillus of tuberculosis and who is now at Vancouver, B. C., that he is on his way to this city to attend as a delegate, the International Congress on Tuberculosis, which begins here September 21, and continues for three weeks.

WASHINGTON BRIEFS.

Plant More Camphor.

WASHINGTON, Sept. 11.—An important contribution to the world's supply of camphor is promised as the result of the planting operations in Ceylon, says Vice-Consul Doyle, at Colombo, in a report. Enthusiastic planters there believe that Ceylon, in a few years, will produce a greater quantity of camphor than the world's present demand.

SCHOOL FOR SCANDAL.

SAYS LANDLADY HAD PEEP-SHOW.

STAR BOARDER ACCUSES HER OF NAUGHTY PRANK.

Woman Fined for Putting Pepper in Mattresses Says It Was Retaliation for Having Bedroom Thrown Open by Skillful Use of Reflectors, and Secrets Told.

[BY DIRECT WIRE TO THE TIMES.]

PITTSBURGH (Pa.) Sept. 11.—[Exclusive Dispatch.] It isn't fair for the pretty star boarder to fill the mattresses, etc., full of cayenne pepper in leaving the house, so that a peeping landlady might get what was coming to her.

That's the decision of Magistrate Negley, who yesterday fined Mrs. Minnie Adley, a member of the fashionable East End colony, $25 and costs.

Mrs. Adley protests and sets forth that her landlady, Mrs. Jane Wallace, No. 5802 Kirkwood street, had arranged the mirrors in her rooms so that by standing in the halls at a certain point she could see all that transpired in the bedroom of Mrs. Adley, whose husband is connected with a downtown bank.

Mrs. Adley heard, from friends, stories which forced her to believe that certain unholy eyes had been upon her and her husband even in the seclusion of their bedroom. She found after some days that the mirrors, which were plentiful in the apartments which had been given herself and her husband by Mrs. Wallace, had been shifted around since the first occupancy of the room.

This aroused her suspicion, which became a horror on finding that any one outside in the hall could, by the aid of high mirrors, cunningly arranged, have full view of her bed.

HARRIMAN IN CHICAGO.

Uses Time Occupied in Crossing City to Consult With Harahan of Illinois Central.

[BY DIRECT WIRE TO THE TIMES.]

CHICAGO, Sept. 11.—[Exclusive Dispatch.] E. H. Harriman, whose twenty-ninth wedding anniversary was celebrated by the friendly burghers of Omaha yesterday, passed through Chicago quietly this morning on his way East. He was accompanied by Mrs. Harriman and remained in his private car, which, coming in over the Northwestern Railroad, was switched to the Lake Shore road at Kedzie and Forty-third avenues.

His jaunt across town was occupied with brief interviews with President J. T. Harahan of the Illinois Central, and with several officials of the Union and Southern Pacific systems.

"I had just a few minutes' talk with Mr. Harriman," said the Illinois Central chief, following the conference. "We took up briefly the traffic conditions of the road, which are satisfactory and steadily improving. We did not talk politics or discuss any questions of public interest."

The railroad "king" was in a good humor, a condition partly resulting from yesterday's popular reception, but he was not inclined to talk for publication.

ABD-EL-AZIZ GIVES UP.

Writes Letter to Mtougi Saying He Will Abandon Struggle Against Mulai Hafid.

[ASSOCIATED PRESS NIGHT REPORT.]

CASA BLANCA, Sept. 11.—Abd-el-Aziz, the former Sultan of Morocco, has written a letter to Mtougi, one of his leaders, thanking him for his support, but saying that he had decided to abandon the struggle. Mtougi replied that he would never submit to Mulai Hafid, and it is believed that he intends to enter the field against the new ruler of the empire.

The H. B. Johnson Company's tannery on River street, Toronto, Ont., burned yesterday. Loss, $200,000.

NEW RECORD DAILY.

(Continued From First Page.)

partment and one of the leading German aëronautic experts, replying today to an inquiry of the Associated Press for an opinion on the records made by Orville Wright at Fort Myer, said:

"Orville Wright's splendid record flights represent significant progress in the domain of the technique of flying. If he succeeds in ascending with two persons to an altitude of several hundred yards, his machine, which hitherto has only served for sport, will begin to acquire military value. I wish him further great success."

COULD FLY TO CHICAGO.
NEW YORK INVENTOR'S CLAIM.

[BY DIRECT WIRE TO THE TIMES.]

NEW YORK, Sept. 11.—[Exclusive Dispatch.] "Why, by placing an additional tank on my machine for fuel in place of the weight of an added passenger, and with my engines working as I fully expect them to, I could fly to Chicago without stop."

This statement was made by A. M. Herring, the aëroplane inventor, when seen at his workshop today.

Mr. Herring has never made a flight with his heavier-than-air machine, but members of the Aëro Club declare that his invention will cause a sensation.

"I am ready to pack and ship my machine to Fort Myer on one day's notice," said Mr. Herring, "but I have applied to the signal corps of the army for an extension of thirty days in which to carry out my contract with the government.

AMERICA GERMANY'S RIVAL.
OPINION OF BERLIN PRESS.

[BY DIRECT WIRE TO THE TIMES.]

BERLIN, Sept. 11.—[Exclusive Dispatch.] "Heretofore the leadership in the domain of aërial navigation has lain with Germany. Today a leading role must also be conceded to America."

In these words the Kolnische Zeitung today acknowledged the scientific importance of the recent flights of Orville Wright's aëroplane.

The expression summarizes the views widely proclaimed among German aëronauts, who compare the Wrights and Count Zeppelin, declaring that, while the German inventor has demonstrated the practicability of navigating the air with a dirigible balloon, the Wrights have shown conclusively the possibility of sustained flight with a machine heavier than air.

The recognition accorded to Orville Wright's achievement, which has caused a sensation among German student aëronautics, is all the more remarkable in view of the skepticism with which his achievements hitherto have been regarded. Little doubt is felt that he will succeed in meeting the conditions named by the American War Department when the trial is held under proper conditions, as he has shown that he is able to fly as long as the supply of petrol holds out.

SISTER TELLS OF FLIGHTS.
WRIGHTS SOARED YEARS AGO.

[BY DIRECT WIRE TO THE TIMES.]

DAYTON (O.) Sept. 11.—[Exclusive Dispatch.] Miss Katherine Wright, a sister of Wilbur and Orville Wright, is a teacher in Steele High School in this city. In discussing the great performance of her famous brother at Fort Myer, Miss Wright said:

"We received a telegram from Orville concerning the flight at Fort Myer and were, of course, greatly pleased, but we knew what he would do. We have not been in any way disturbed by the exploits of others. My brothers made several flights three years ago that were ahead of the longest flights that have been made by others. These were not public in the sense that the whole country was invited, but the flights were seen by a score of witnesses, whose word has never been doubted by those who know them.

"The longest of these flights was twenty-four miles in thirty-eight minutes. Wilbur has been handicapped in France by unfavorable conditions, but he now has an ideal course and we are confident that he will do all that he has undertaken to do, with a margin to spare."

FORM AEROPLANE COMPANY.
TO TEACH ART OF FLYING.

[BY DIRECT WIRE TO THE TIMES.]

PARIS, Sept. 11.—[Exclusive Dispatch.] Three men met yesterday over a table on which were several bottles of dry champagne, in which they toasted the birth of the first industrial aëroplane company ever formed. The new French Aviation Company, says Leon de la Grange, its leading spirit, is no more of an anomaly than was the first company formed to manufacture the automobile type of machine, which was the precursor of many others.

Naturally, the new company in adopting the De la Grange type of machine, made by Voison Freres, with Antoinette motors. Its capital is now $40,000, but it will be increased materially soon. In the meantime the company has found a sufficiently large tract of ground near Versailles, where it proposes to start building sheds at once, putting aëroplanes in them and hiring them to wealthy amateurs, who will be taught by De la Grange and others the secret of navigating the air.

The makers are now finishing several machines, and De la Grange declares that he has plenty of applications for them, so that he is confident the new company will score a big success.

EIGHTY BALLOONS ENTERED.
GERMAN MEET PROMISING.

[BY DIRECT WIRE TO THE TIMES.]

BERLIN, Sept. 11.—[Exclusive Dispatch.] According to present prospects more than eighty balloons will start at the German aëronautic meeting to be held in Berlin in connection with the Gordon Bennett race.

The programme, which was originally intended to be carried through on October 10 and 11, will be extended over October 12.

England, the United States, Germany, France, Italy, Spain, Belgium and Switzerland have sent in entries for the Gordon Bennett prize.

SEE NEW ERA OF AIR.
FRENCH EXPERTS AGREE.

[ASSOCIATED PRESS DAY REPORT.]

PARIS, Sept. 11.—Expert writers on aviation today devote columns in the newspapers to the importance of Orville Wright's flying feats at Fort Myer, and liken the effect produced throughout the world by this masterful demonstration to the circling of the Eiffel tower by Santos Dumont in 1900. With practical unanimity they hail the Fort Myer performance as marking the definite conquest of the air by man.

A majority of the writers think it is now a question of but a short time before the Wrights or some other aëroplanist will win the London Daily Mail's prize of $50,000 for a flight from London to Manchester and M. Michelin's prize of $20,000 for a flight from Paris to the dome of the cathedral at Clermont-Ferriand. This latter competition is open until 1918.

BALDWIN BALLOON IN MISSOURI.
MILITARY MANEUVERS.

[ASSOCIATED PRESS DAY REPORT.]

ST. JOSEPH (Mo.) Sept. 11.—Capt. Baldwin's dirigible war balloon arrived here today from Washington and will be seen in trials, during the military tournament, in which 5000 Federal troops will participate during the week of September 21.

PICKED UP IN NORTH SEA.
BRITISH BALLOONISTS SAVED.

[ASSOCIATED PRESS NIGHT REPORT.]

ROTTERDAM, Sept. 11.—A pilot steamer from the North Sea today picked up a balloon containing two British aëronauts named Tennett and Short. The balloon ascended at Battersea, a district of London, at 10 o'clock last night, and was blown out to sea.

DEFAULT IN MEAL TICKET.

CREDITORS WANT THAW IN COURT.

SECOND HEARING IN BANKRUPTCY HELD.

Attorney Representing Poughkeepsie Restaurant Keeper Insistent on Getting Contempt Certificate Issued Against White's Slayer, but Encounters Obstacles.

[ASSOCIATED PRESS DAY REPORT.]

PITTSBURGH, Sept. 11.—The second hearing in the bankruptcy case of Harry K. Thaw was held today before Referee in Bankruptcy Blair. Two attorneys, W. C. Boyd of Poughkeepsie, N. Y., and A. P. Meyer of Stone & Stone, were present.

Attorney Boyd asked what had been done with a view to bringing the bankrupt to attend the meeting of his creditors today.

Referee Blair informed him that Attorney Meyer had personally served notice on Thaw at the jail at Poughkeepsie.

Attorney Boyd, who represents Charles H. N. Blain, proprietor of a restaurant at Poughkeepsie, then called Referee Blair's attention to section 41 of the bankruptcy act, and alleged that the absence of Thaw from the meeting today practically amounted to contempt. He asked the referee to issue a certificate of the proceedings, so that it might be brought to the attention of a judge in the Federal District Court who might take proper action to learn why the bankrupt had failed to put in an appearance.

NOT FAIR TO THAW.

Referee Blair stated that he did not think it was altogether right and fair for a petitioner in bankruptcy to be cited for contempt of court five minutes after the calling of a meeting of the creditors, at which he had been asked to be present. He said he would refuse the certificate and requested Attorney Boyd to be sure of each step he took in the proceedings.

Attorney Boyd then left the referee's office with a promise to return later.

A second attempt by Attorney Boyd to secure a certificate from Judge Young of the Federal District Court was made shortly after noon today and failed. Referee Blair held that the bankrupt, who was ordered to report today, is not in default until the day is over and suggested to Attorney Boyd that tomorrow will be time enough to secure the certificate. He also suggested that the petition for the certificate should show a reason for taking the matter into the courtroom.

JAIL TIRED OF THAW.
SHERIFF SEEKS TRANSFER.

[ASSOCIATED PRESS NIGHT REPORT.]

POUGHKEEPSIE (N. Y.) Sept. 11.—Sheriff Robert Chanler of Duchess county will make another attempt tomorrow to have Harry K. Thaw transferred from Duchess County Jail to some other institution.

The Sheriff applied to Justice Morsehauser a week ago for an order removing Thaw on the ground that the jail is not the proper place in which to confine a man legally declared insane.

The justice referred the Sheriff to Justice Bills, who had committed Thaw to the Duchess County Jail, and the application will be renewed later.

Leslie M. Shaw, former Secretary of the Treasury, will go to Philadelphia shortly to accept the presidency of the First Mortgage Guarantee and Trust Company.

WAKEFIELD'S BLACKBERRY BALSAM

is and has been for 61 years the most prompt and reliable cure for **Diarrhoea, Dysentery** and **Cholera Infantum.** As these diseases often come in the night, every home should be prepared to check them without delay by having Wakefield's Blackberry Balsam on hand. It never fails. All druggists sell it. Full size bottle 35c

TEA

You will find no poor tea in packages bearing our name. If you find any such, you know what to do.

Your grocer returns your money if you don't like Schilling's Best; we pay him. 859

MISPLACED PIN COSTS $875,000

Discharged Workman Takes Expensive Revenge on Baden.

[ASSOCIATED PRESS NIGHT REPORT.]

HEIDELBERG, Sept. 11.—An act of revenge of an Italian laborer because he considered he should not be dismissed without cause, has cost the government of Baden the sum of $875,000.

The government has been constructing a railroad tunnel through the Black Forest Mountains, working in from each end to meet the center. It was discovered today that the two halves, which should come together at the village of Forbach, miss each other by twenty-six feet, caused by a mistake in the survey, which arose from the purposeful misplacing of the surveying pin by the Italian.

The Victor Dealers
LARGEST STOCK EASIEST TERMS of Los Angeles

MERIT ALONE

Has Brought Success to the
Fairbanks Piano
A pleasing, singing, beautiful tone, delightful touch, superior finish, case designs that harmonize with the ideas of today are making it the most popular piano in Southern California. If you expect to purchase a piano, the time spent in investigating the FAIRBANKS PIANO will be doubly repaid. If you cannot pay cash, the terms will be made convenient—$6, $8, $10 a month. We are sole representatives.

THE HOUSE OF MUSICAL QUALITY.

Southern California Music Co.
332-334 So. Broadway, Los Angeles, Cal.

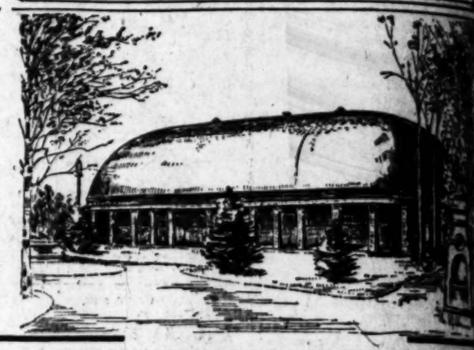

THE TABERNACLE AT SALT LAKE CITY
WHERE THE FESTIVAL WILL BE HELD.

$30 EXCURSION TO SALT LAKE CITY FOR THE EISTEDDFOD

Tickets on sale Sept. 29 and 30. Good for return until October 31st.

Full particulars at 601 South Spring St. and First St. Station, Los Angeles, and all outside offices of the

SALT LAKE ROUTE

SPECIALS FOR TODAY

Phone Orders Filled
Free Delivery

15-Yr. Old Port or Sherry

Fully matured—delicious flavor. Guaranteed 15 years old. Regular price $1.25 per gallon. Special price 85c

Phone orders filled—only one gallon to a customer.

$1 Bottle Apricot Brandy 75c

A fine mellow apricot brandy—every drop pure. The regular $1.00 a bottle grade. Special 75c per bottle.

Beer $1.00 Dozen Bottles

You need a supply of good, cold beer for hot days—nothing more healthful or nourishing. Local brands, $1.00 per dozen delivered, bottles to be returned.

Free delivery.

Edw. Germain Wine Co.
635 South Main St.
HOME-EX-919 SUNSET-MAIN-919

Lane's
327-29 S. BROADWAY

Trading Stamp Contest
LUCKY ONES ANNOUNCED TODAY.

Owing to a clause in the federal law it will be impossible for us to announce the winners of the Trading Stamp Guessing Contest through the papers.

Saturday will be stamp day with double stamps on every purchase until noon and there will be a bulletin posted in our store announcing the three persons guessing nearest the number of stamps that were in the window during carnival week.

Remember the double stamps.

Emerson Pianos The Burton Music Co. 758-760 So. Broadway, Los Angeles. New Store Formerly Occupied by Ehrlings. Your Profit Our Guarantee

From the Vineyard to Your Home
LOS ANGELES WINE CO., 453 S. Spring

Japanese Bazaar
THE YAMATO, Inc.
635 to 637 S. BROADWAY.
We always serve you free with tea and cake in our pretty tea garden.

Expert Watch Repairing
All Lowest Prices
J. ABRAMSON, 404 S. Broadway

LIFE'S SEAMY SIDE.

BOY OF EIGHT KILLS CHILD.

Shoots Little One Who Asks About Quarrel.

Slayer Threatened Any One Entering Yard.

Brother's Falsehood Leads to the Tragedy.

[BY DIRECT WIRE TO THE TIMES.]

SAN JOSE, Sept. 11.—[Exclusive Dispatch.] After pointing an old muzzle-loading shotgun at half the children in his neighborhood and threatening to kill any one of them who dared enter his yard, Freddie Sepulveda, an 8-year-old Spanish boy, went and killed little Peter Bernal this afternoon.

Peter was passing the Sepulveda home on Home street to perform an errand for his mother as Freddie was threatening a small boy from his yard. Peter knew nothing of the quarrel and did not heed what it was about.

In answer he received a heavy charge in the abdomen from which he died less than an hour later after being taken to his home by his father, who had heard the shot.

Freddie Sepulveda, together with his two younger brothers, Arthur and Russel, were taken to the County Jail, where they told the officers of the circumstances of the shooting. A younger brother of Freddie had given a small rifle and some tomatoes and then had told Freddie that the boy had stolen them. Freddie rushed into the house and seized the shotgun with which he had frightened the neighbor's child.

The boy whom he intended to scare off on the sight of the gun, but Peter Bernal walked bravely up to Sepulveda and wanted to know what was the matter. When he was about ten feet from the muzzle of the gun, Freddie pulled the trigger and Bernal fell.

Victor and Mrs. Sepulveda, the parents of Freddie, are both in Livermore tonight, having been released by the officers, the boys are staying with their uncle, Tobe Flores. An inquest will be held tomorrow morning.

BOGUERY BEGETS MISFORTUNE.

FRAUD CAUSED BOOTH FAILURE.

CHICAGO BANKERS SAY FALSE REPORTS WERE MADE.

Investigation of Fish Trust's Affairs May Cause Arrests and Prosecutions—Annual Gross Sale Receipts Were Padded by Managers One of Accusations.

[BY DIRECT WIRE TO THE TIMES.]

CHICAGO, Sept. 11.—[Exclusive Dispatch.] Fraudulent methods employed by trusted officers and department heads of A. Booth & Co., according to a number of Chicago bankers, were revealed today as the true cause of the downfall of the $6,500,000 fish trust.

Facts substantiating these claims were laid before the grand jury today, after the creditors had been given an opportunity to look into the affairs of the defunct corporation.

A more thorough investigation will be immediately started, and it is more than probable that a number of arrests on criminal prosecutions will follow. The frauds which, it is alleged, put the mammoth trust into the hands of a receiver, have been carried on for three years. They consist, so a prominent banker said, in the issuance of erroneous financial statements, and the padding by certain department or district managers of their annual gross receipts.

It is these padded reports of district and department heads the financial statements, which were responsible for the million-dollar loans of Chicago banks, were made up.

ASKS FOR RECEIVER.

[ASSOCIATED PRESS NIGHT REPORT.]

DETROIT, Sept. 11.—Attorney Backenstoe, representing the Linen Thread Company of New Jersey, today filed a bill in the United States Court here, asking for the appointment of an ancillary receiver for A. Booth & Co. of Chicago, which company went into a receivership yesterday. Booth & Co.'s attorneys consented to the appointment.

CLEW IN DONOHUE CASE.
BEAR STUMPS FOUND IN GRAVE.

[ASSOCIATED PRESS NIGHT REPORT.]

KIRKLAND, Sept. 11.—Deputy Marshal A. W. Lippi of Emeryville today reported to Capt. Peterson of the Oakland police, what he believed to be important clews in the solution of the Donohue murder case.

Lippi, as assistant he has been digging at the grave where Mrs. Donohue's body was found, and unearthed what, he says, was lying underneath the body of Mrs. Donohue.

Digging over the dirt taken out of the grave he also found a number of partly chewed cigar stumps. In relating to the police, Lippi said Augustus Abbatett, alias Arkell, a prisoner in Chicago in the case, now a prisoner in San Francisco on a charge of burglary, was in the habit of using cigars rather than the habit of using cigarettes. Another piece of evidence is a bent piece of gas pipe which the police believe was used in stunning Mrs. Donohue before burial.

Mrs. Stewart of Birmingham, Pa., a sister of the murdered woman, has arrived in the Oakland authorities to know what will be necessary for him to come here to claim the estate of the woman.

GIRL SHOOTS TWO MEN.

Who Group Raising Disturbance in Front of House With Fatal Aim.

[ASSOCIATED PRESS DAY REPORT.]

COLFAX CREEK (Colo.) Sept. 11.—Armed with a rifle, Miss Annie Coplen walked twelve miles from here, fired quickly as she could into a group of men who were making a disturbance in front of her mother's home last night.

As a result Robert R. Young, operator of a cripple plant at Gillette, was shot in the head and will not live. Ed Ryan was shot in the left leg. Miss Coplen declares that the shooting was the result of a battle with the men and that the disturbance in front of her mother's home, the girl declares, fired

EALERS
NGELES

ALONE

Has Brought Success to the
airbanks Piano
leasing, singing, beautiful tone, a
ghtful touch, superior finish, and
e designs that harmonize with the
s of today are making it the most
ular piano in Southern California.
you expect to purchase a new
no, the time spent in investigating
FAIRBANKS PIANO will be
nly repaid. If you cannot pay
h, the terms will be made very
venient—$6, $8, $10 a month. We
sole representatives.
USICAL QUALITY.

rnia Music Co.
y, Los Angeles, Cal.

SALT LAKE CITY
L WILL BE HELD.
URSION
KE CITY
STEDDFOD
0. Good for return until
Spring St. and First St.
tside offices of the
E ROUTE

CIALS
TODAY
e Orders Filled
ee Delivery
ld Port or Sherry
ticious flavor. Guaranteed fully
ular price $1.25
al 85c
led—only one gallon to a cu
Apricot Brandy 75c.
ricot brandy—every drop pure.
a bottle grade. Special today
0 Dozen Bottles
of good, cold beer for hot
healthful or nourishing. Le
er dozen delivered, bottles to
a Wine Co. Phone
ain St. Orders
SUNSET-MAIN-919. Filled.
e's
WAY
Contest
OUNCED
the federal
e for us to
the Trad-
Contest
p day with
purchase
ll be a bul-
announcing
ng nearest
hat were in
val week.
stamps.
The Burton Music Co.
56-760 So. Bdwy.—Hamburger's
New Store Faces Us—Open
Evenings
Your Protection
Our Guarantee
me
453 S. Spring
ert Watch Repairing
At Lowest Prices
RAMSON, 404 S. Broadway

LIFE'S SEAMY SIDE.

BOY OF EIGHT KILLS CHILD.

The Little One Who Asks About Quarrel.

Slayer Threatened Any One Entering Yard.

Brother's Falsehood Leads to the Tragedy.

[BY DIRECT WIRE TO THE TIMES.]

SAN JOSE, Sept. 11.—[Exclusive Dispatch.] After pointing an old muzzle-loading shotgun at half the children in his neighborhood and threatening to kill any one of them who dared enter his yard, Freddie Sepulveda, an 8-year-old Spanish boy, shot and killed little Peter Bernal this afternoon.

Peter was passing the Sepulveda place on Home street to perform an errand for his mother as Freddie was frightening a small boy from his yard. Peter knew nothing of the quarrel and asked what it was about.

In answer he received a heavy charge in the abdomen from which he died less than an hour later after being taken to his home by his father, who had heard the shot.

Freddie Sepulveda, together with his two younger brothers, Arthur and Manuel, were taken to the County Jail, where they told the officers of the circumstances of the shooting. A younger brother of Freddie had given a small boy some tomatoes and then had told Freddie that the boy had stolen them. Freddie rushed into the house and seized the shotgun with which he had frightened the neighbor's children.

The boy whom he intended to scare fled on the sight of the gun, but Peter Bernal walked bravely up to Sepulveda and wanted to know what was the matter. When he was about ten feet from the muzzle of the gun, Freddie pulled the trigger and Bernal fell.

Victor and Mrs. Sepulveda, the parents of Freddie, are both in Livermore, and tonight, having been released by the officers, the boys are staying with an uncle, Tobe Flores. An inquest will be held tomorrow morning.

ROGUERY BEGETS MISFORTUNE.

FRAUD CAUSED BOOTH FAILURE.

CHICAGO BANKERS SAY FALSE REPORTS WERE MADE.

Investigation of Fish Trust's Affairs May Cause Arrests and Prosecutions—Annual Grease Sale Receipts Were Padded by Managers in One of Accounts.

[BY DIRECT WIRE TO THE TIMES.]

CHICAGO, Sept. 11.—[Exclusive Dispatch.] Fraudulent methods employed by retired officers and department heads of A. Booth & Co., according to a number of Chicago bankers, were revealed today as the true cause of the failure of the $3,500,000 fish trust.

Facts substantiating these claims came to light today, after the creditor interests had been given an opportunity to look into the affairs of the defunct corporation.

A more thorough investigation will be immediately started, and it is more than probable that a number of arrests on criminal prosecutions will follow. The frauds which, it is alleged, put the mammoth trust into the hands of a receiver, have been carried on for three years. They consist, so a prominent banker said, in the issuance of erroneous financial statements, and the padding by certain department or district managers of their annual gross receipts.

It was these padded reports of district and department heads the financial backers, which were responsible for the millions-dollar loans of Chicago banks now made up.

SUES FOR RECEIVER.

[ASSOCIATED PRESS NIGHT REPORT.]

NEWARK, Sept. 11.—Attorney Backstaying the Linen Thread Company of New Jersey, today filed a petition in the United States Court here, asking the appointment of an ancillary receiver for A. Booth & Co. of Chicago, a company went into a receivership Monday. Booth & Co.'s attorneys consented to the appointment.

CLEW IN DONOHUE CASE.

BODY FOUND IN GRAVE.

[ASSOCIATED PRESS NIGHT REPORT.]

OAKLAND, Sept. 11.—Deputy Marshal Lippi of Emeryville today told Capt. Peterson of the Oakland police what he believed to be the solution of the Donohue case.

He claims that he has been digging in the grave where Mrs. Donohue's body was found, and unearthed a blood-stained dirt which, he says, was lying underneath the dirt taken out of the grave. He found a number of partly burned cigar stumps. In relating to the police, Lippi said Gus-[illegible], alias Arkell, a former witness in the case, now a prisoner in the county jail on a charge of burglary, has the habit of using cigars of this brand. Another piece of evidence is a bent pipe which the police found in stunning Mrs. Donohue before her burial.

The husband of Birmingham, Pa., a murdered woman, has asked the authorities to know if it is necessary for him to come to identify the estate of the woman.

SCOTS TWO MEN.

Fight Among Raising Disturbance in Room of House With Pistol Aim.

[ASSOCIATED PRESS DAY REPORT.]

CRIPPLE CREEK (Colo.) Sept. 11.—Miss Annie Coplen [illegible] miles from here, fired [illegible] she could into a group [illegible] making a disturbance in her mother's home last night.

Robert R. Young, operator at Gillette, was shot in the head and will not live. Miss Coplen was shot in the left leg. She was brought to Cripple Creek and declares that the shooting was done with the men and [illegible].

[illegible] mother's story, the [illegible] and singing, and [illegible] upon the front [illegible] them to desist. [illegible] declares, fired at her. She immediately seized a rifle and returned to do battle. Every bullet she fired found a mark. As soon as the two men fell the others fled. Half an hour later the young woman was arrested by a deputy sheriff.

Young is married and has three children.

OPPOSED TO EDUCATION.

Michigan Man Kills Wife for Allowing Daughter in High School.

[BY DIRECT WIRE TO THE TIMES.]

MUSKEGON (Mich.) Sept. 11. [Exclusive Dispatch.] Because his eighteen-year-old daughter, Minnie, was being sent to Muskegon High School against his will, sixty-year-old Fitch Cooper, residing twenty miles southeast of here, shot and killed his wife with a double-barreled shotgun this morning, and fifteen minutes later blew out his own brains with the same gun.

He wanted the girl to go to work instead of "wasting her time with books."

DAVIS HELD FOR MURDER.

Dr. Lord Identifies Him as Resembling the Man That He Saw Near the Scene.

[ASSOCIATED PRESS NIGHT REPORT.]

OMAHA, Sept. 11.—"That looks like the man I saw coming from the Rustin home the night of the murder," said Dr. J. P. Lord to the Chief of Police, when Charles E. Davis, under arrest charged with the murder of Dr. Frederick T. Rustin, was brought before the court this morning for arraignment.

This was the first time Dr. Lord had been confronted with Davis and his identification of him as the man he saw staggering down Farnum street, coming in the direction of the Rustin home and only four blocks from that home within fifteen minutes after the shot was fired, is one of the strongest links connecting Davis with the murder.

This morning Davis came to the Police Station, accompanied by his brother, to plead to the charge of being a suspicious character, filed against him a few days ago. As soon as he entered the building he was rearrested on a charge of murder in the first degree and was brought before the court for arraignment.

Standing before the bar, Davis listened intently to the reading of the complaint. He was pale and collected, but continually shifted his eyes. As the reading progressed a red hue overspread his face and at the words, "Charge the said Davis with wilful and deliberate murder," he swallowed convulsively and wetted his lips.

Immediately after the reading of the complaint and the answer of "not guilty," entered by Davis's attorney, an application was made for bail. County Attorney English advised the court that under the Nebraska law, a charge of murder in the first degree was bailable in cases where the evidence was not conclusive, and recommended that a sufficient amount to insure Davis's attendance in court when wanted, be made.

"Make it as large as you please; we will give it," answered Latham Davis.

Seven thousand dollars was fixed as the bail and immediately was arranged by the Davis brothers. The hearing was set for September 24, after which Davis was released and left the jail, accompanied by his two brothers and his attorney.

Frank Graham, auditor of the Omaha National Bank, probably will be the strongest witness in establishing an alibi for Davis. Graham lives at the Chatham, where Davis lives, and rooms in an adjoining room to that of Davis. On the night of the Rustin murder, Graham says, he was awakened by some one vomiting in Davis's room. He got up and looked at his watch. It was just 3 o'clock, he says. The shooting occurred about 3 o'clock.

Davis's room is two miles from the Rustin home.

PRIEST SURRENDERS, MAKES DEFENSE.

[ASSOCIATED PRESS DAY REPORT.]

CHICAGO, Sept. 11.—Antonio Lubicz, accused of obtaining money on a false pretense of being a Catholic priest, surrendered himself to the police yesterday. He denied the charge, and said the scandalous stories circulated about him originated with Mrs. Mary Pillars, formerly employed by him at his orphanage, No. 203 Thirty-sixth street, which is known as St. Joseph's Orphans' Home.

"I am a regularly ordained Catholic priest," he said

"The orphans' home is legally incorporated. I solicited alms, but I had a right to do so. I am an Independent Catholic priest." The Independent Catholic movement, which started in France in 1907, was represented in America by the Rev. Joseph Rene Villatte, who termed himself the Catholic archbishop of America. Lubicz had in his possession a brief dated January 3, 1906, and signed by Archbishop Villatte, who authorized him to build churches and solicit funds for charity.

The three sisters who were employed by the priest to collect alms for the orphanage will be arraigned tomorrow on charges of disorderly conduct. They will be questioned, also, concerning the reports of immorality at the orphanage.

FINGER PRINT NOT PROOF. FAILS TO IDENTIFY.

[ASSOCIATED PRESS DAY REPORT.]

NEW YORK, Sept. 11.—The fingerprint method of identification, by which the police have been cataloguing their women prisoners lately, failed to satisfy Magistrate Corrigan in the night court last night. A woman who gave her name as May Curtis was arrested as a disorderly person. Detective Watson declared that she was the same woman who had been twice arrested last June under the name of Maud Allen and Rose Allen. He showed a record of finger prints.

Magistrate Corrigan squinted at the papers, under the magnifying glass.

"They look alike," he said, "but they have points of difference also, to my mind. These things are not conclusive enough for me. I will give her the benefit of the doubt and place her on probation."

MURDERED, DOOR LOCKED. WOMAN SLAIN IN APARTMENTS.

[ASSOCIATED PRESS NIGHT REPORT.]

NEW YORK, Sept. 11.—Evidence of a murder was revealed today when the body of Mrs. Anna Mauro, 23 years old, the wife of an employé of a traction company, was found in her apartments in East Forty-fifth street. The woman had been rendered unconscious by a blow on the head, strangled with a veil and her hands tied to her waist by another veil. There were many bruises on her face and body.

The body was fully dressed, and her appearance indicated that she had been dead two days. There was a padlock on the outside of the door leading to the apartment, the door was locked and the police had to break it open to obtain admission.

Mrs. Mauro's husband was not at home, and the Coroner was informed that he had been absent for two days.

Every time I show my new clothing to a customer I am better satisfied—and every customer to whom I have sold a suit is a walking advertisement for Busch's Bench-Made Clothes. I sell suits as low as $15.00, and remember, I absolutely guarantee every suit I sell. Can you ask more?

New fall line of clothing now complete and new fall style hats on display.

Hatter Clothier & Haberdasher BUSCH'S

SECOND AND BROADWAY

DIAMONDS
H. Nordlinger & Sons Established in 1859
323 So. Spring St.

HANGED AT SAN QUENTIN.

SAN QUENTIN, Sept. 11.—Constantino Borsei was hanged in the State prison here today for the murder of Emilio d'Erano, in Los Angeles on January 21, this year.

He went to the scaffold calmly, and had nothing to say after receiving absolution. The trap was sprung promptly at 10 o'clock, and life was pronounced extinct thirteen minutes later.

The crime for which Borsei was executed was inspired by jealousy of his wife and was committed in a foundry in which his victim was at work when the fatal shot was fired.

CRIME BRIEFS.

Big Democrat in Fight.

CHICAGO, Sept. 11.—Former City Collector Joseph S. Martin, for many years a leading Democratic politician and adviser to the late Gov. Altgeld, was arrested last night after a desperate encounter with Peter McLeod, a contractor, in which McLeod was stabbed twice and Martin was severely injured. McLeod was taken to the Passavant Hospital suffering from a wound in the right breast and arm. Martin was taken to the Alexian Brothers' Hospital. His nose was broken and he was otherwise badly hurt. The men had quarreled over money alleged to be due Martin, for whom McLeod had acted as real estate agent.

Despondent, Stabs Himself.

SAN FRANCISCO, Sept. 11.—Despondent because he had been out of work for some time, Frank McKenna, a young mechanic, today attempted to commit suicide at his home on Germania street, by stabbing himself. Although he inflicted fourteen wounds in his chest, the knife failed to reach the heart and it is believed that he will recover.

Arrested for Murder.

KLAMATH FALLS (Wash.) Sept. 11.—William Barclay is under arrest at at Alturas, Cal., charged with the murder of F. O. Jacobs, a horse buyer, on Yainax Butte, Klamath Indian Reservation, August 26. Sheriff Barnes of this county will bring the prisoner, who is a half breed, to Klamath Falls to await trial.

Big Bond Theft.

BOSTON, Sept. 11.—A theft of negotiable bonds of the face value of $30,000, became known today when A. B. Turner & Co., brokers, gave out a list of the missing securities. The bonds were obtained by some person, who, representing himself as a prospective purchaser, presented in payment for the bonds a certified check which is alleged to be worthless.

HELD FOR TRIAL.

RANDSBURG, Sept. 11.—The preliminary trial of J. M. Witt on a charge of killing Bradford Peck and shooting M. S. Tarkington, took place today before Justice Maginnis. The principal witness for the prosecution was Tarkington, who was with Peck and who was also wounded. Witt was held for trial before the Superior Court and was allowed out on a bail bond of $10,000.

BATTLE IN TABRIZ.

Dispatch Says Royalists Were Forced to Retire Under Attack of Tribesmen.

[ASSOCIATED PRESS NIGHT REPORT.]

ST. PETERSBURG, Sept. 11.—The Novoe Vremya today publishes a dispatch from Tabriz, dated September 9, saying the 2000 Persian troops and a company of 2000 Kurds, commanded by Izzatull Khan, coming from Maku to the assistance of Ain-ed-Dowleh, had been intercepted ten miles from Tabriz by a force of mountain tribesmen, adherents of Satar Khan. The royalists were forced to retire.

Among the wounded is Shiral Khan, one of the royalist leaders.

Continuing, the correspondent says that heavy artillery and rifle fire was heard the night of the 9th, at Tabriz, but the outcome could not be learned.

GOES FAR FOR RESPONSIBILITY.

Warrant Issued for Owner of Copyright of Play Given at Boyerton Operahouse.

[ASSOCIATED PRESS NIGHT REPORT.]

READING (Pa.) Sept. 11.—A warrant was issued today for Mrs. Harriet E. Munroe of Washington, D. C., owner of the copyright of the play "The Scottish Reformation," which was given in Rhoades's Operahouse, Boyerton, last January, when 171 persons of the 400 present were burned to death. The prosecutor is Frank Meyer, who lost a daughter in the fire. Mrs. Munroe's attorney here agreed to accept service, and the case will go before the grand jury next week.

THERE will be lots of good stories in The Times Magazine the coming Sunday.

Corns Removed 25c
Main Floor Balcony

DON'T WORRY — 'PHONES EXCHANGE 337 — WATCH US GROW

Broadway Department Store
BROADWAY COR. 4TH. LOS ANGELES. ARTHUR LETTS

X-Ray Cards Free to Children
Second Floor

Children's Day at the Broadway

Boys' $1.00 Shirts Saturday Sale 69c
Sizes 12 to 14 neck measure. Negligee styles; plain and plaited bosoms, with or without cuffs attached. Desirable colors; neat patterns; 69c today. Second floor.

Get the Youngsters Ready For School
Do you mothers realize that school begins Sept. 21st—one week from Monday? We are ready to supply all the little fellows with things to wear at bargain prices, and today start a sale that will prove to be of vital importance to every mother in Los Angeles and Southern California.

Boys' Felt Hats New Fall Styles 98c
Good fur felt hats, silk trimmings and leather sweat bands. The practical colors—brown, black and gray. Telescope styles. Sizes for boys 7 to 17 years.

Great Sale School Shoes

A sale planned to help solve that always formidable problem, "How can the shoe bills be reduced?" There's an answer in every item in this sale. We've planned and worked the market in every way to make this event a surprise. See how we have succeeded.

Girls' Shoes Worth $1.50 ..... $1.00
Good strong, sturdy shoes of dongola kid and box calf. The biggest dollar value you have ever seen. Sizes 8½ to 11 and 11½ to 2; $1 pair, today.

Shoes For Little Men Worth $1.25 and $1.48 ..... 98c
They are made of solid, worthy leathers, in brown kid or black satin calf. They'll stand the knocks. Sizes 8 to 13½; 98c pair, today.

Boys' School Shoes Regular $2.00 Values $1.48
500 pairs in the lot. Tan kid shoes, sizes 4 to 5½, worth $2.50; box calf, satin or plain kid leathers, sizes 1 to 5½. Dependable in every way. A one day value wonder at $1.48, today.

9 to 10 A. M.
Children's 25c Stockings 5c
Lace lisle stockings; good patterns; slightly imperfect; fast black. All sizes for children; 5c pair, this hour, today. Aisle 8.

Sale $1.00 School Dresses 69c
A very timely sale. Made of gingham and percale, in full blouse style. Trimmed with fancy wash braid and pearl buttons. Sizes 6 to 14 years. Regular $1.00 dresses 69c today. Second floor.

Boys' School Suits

$7.50 New Fall Styles
The wear defying kind; made of all wool materials—worsteds, serges and velours. Every garment strictly hand-tailored. Have fancy cuffs on sleeves and fancy pocket flaps. Pants are full lined; all seams taped and double sewed. Ages 7 to 17 years. Many $10 and $12.50 lines included for today. Second floor.

Knickerbocker Suits
$3.98
New Fall Patterns
The materials are wool, in neat stripes and plaids—brown, tan and gray shades. The coats are double breasted, with neatly tailored cuffs on sleeves and fancy flaps on pockets. All weak points reinforced, seams double sewed and taped. Sale price $3.98, today. Second floor.

Boys' School Pants Sizes 4 to 16 Years 50c
Here's the great feature of these pants—they are made with double knees and seats; every seam is double sewed and taped; they are finished with patent bands; the buttons are riveted, and they are warranted not to rip. The materials are good and strong, with neat patterns in brown and gray shades. Ages 4 to 16 years.

LONDON BANQUET.

GARY LAUDS THE PRESIDENT.

Steel Magnate Addresses Fellow Operators.

Thirty Men Gather to Talk of Industry.

Mr. Roosevelt Defended as Friend of All.

[ASSOCIATED PRESS NIGHT REPORT.]

LONDON, Sept. 11.—Elbert H. Gary, chairman of the board of directors of the United States Steel Corporation, eulogized President Roosevelt and spoke in favor of coöperation and a better understanding among the steel manufacturers of the world at a dinner given in his honor at the Reform Club tonight by Sir Hugh Bell, president of the Iron and Steel Institute, and the members of the council of the institute.

The dinner was a tribute to Mr. Gary's efforts to bring together the steel operators of the world. Thirty men, prominent in the industry in England, Germany and France, participated.

Mr. Gary came over from Paris for the function. He told the Associated Press that his visit to London was solely for this purpose and that no meeting with the British steel interests was contemplated. He said that he would return to Paris Saturday and sail for New York next Wednesday. Mr. Gary declared that the report in circulation to the effect that the new patent act would compel the United States Steel Corporation to build works in England was without foundation.

PRESIDENT MISUNDERSTOOD.

In his speech at the banquet tonight, after paying a tribute to the British government and King Edward, he said:

"May I digress for a moment to speak of our President, Mr. Roosevelt, who has been sometimes misunderstood, if not misrepresented? He is not an enemy of capital or of business prosperity. He believes that right conduct is the first essential of national health, but he also believes that material success and growth are necessary. He does not attack individuals as such, be they rich or poor, but opposes what he conceives to be wrong, whoever perpetrates it."

In relating the plans made during the financial crisis in the United States last November for coöperation in the industry, Mr. Gary said: "There was no agreement to maintain prices, restrict output, or divide territory. The companies kept one another fully informed, each recognizing the right and interests of all the others." The effort was a successful one, he declared, and prices were maintained, demoralization and insolvency prevented and greater profits realized.

PROPOSES CO-OPERATION.

In conclusion, Mr. Gary said:

"The manufacturers of iron and steel of all countries should be working together, with and for one another. I do not advocate anything antagonistic to the laws or public welfare. What I propose is the utilization of all our opportunities for the advancement of all our interests—a close connection and a better understanding; full and free interchange of ideas and information by one to another concerning all business in question, and an organized committee of men, whose advice should always be followed."

MANY HURT IN "L" CRASH.

NEW YORK, Sept. 11.—George Koellener, motorman, and about twenty-five passengers were more or less seriously injured in a rear-end collision of two elevated railroad trains at Myrtle avenue, Brooklyn, today. Passengers in both trains were thrown from their seats and many were badly bruised. By the aid of ladders firemen carried many passengers to the street.

GALICIAN PEASANTS RIOT.

Demand Vengeance of Prince Whose Forester Shot One of Their Number.

[BY DIRECT WIRE TO THE TIMES.]

VIENNA, Sept. 11.—[Exclusive Dispatch.] News has been received of a serious peasant riot on the estate of Prince Lubomirski, at Kosina Galicia. The trouble began when one of the Prince's foresters shot and killed a peasant whose cow had trespassed on one of the fields. The furious peasants assembled and marched to the Prince's mansion to demand vengeance. They surrounded the house, smashed the windows, burst open the doors and maintained the siege until dispersed by the gendarmerie the next day. Several persons were injured and many arrests were made.

NO MORE JAPS TO HAWAII.

Tokio Government Stops Further Emigration Because of Sufficiency of Labor in Islands.

[ASSOCIATED PRESS NIGHT REPORT.]

HONOLULU, Sept. 11.—According to word received today, Miki Saito, formerly Japanese Consul to Hawaii, and now head of the emigration bureau of the Foreign Office, has prohibited further emigration to Hawaii on the ground that there are now sufficient laborers there already. An increase, he says, would result in replacing the weaker by the stronger. Japanese who have returned to their native country will be unable to get back to the islands.

BURNED TO WATER'S EDGE.

SOUTHAMPTON, Sept. 11.—The American-built schooner-yacht Ceylon, has been burned to the water's edge off St. Catherine's point. The owner, Capt. R. V. Webster, of Colombo, and the crew left in boats and were later picked up by a tug. The hulk has been towed into Ventnor, Isle of Wight. The Ceylon was built at Shooters Island, N. Y., and was crossing the channel when she caught fire.

MOTHER AND CHILD
Both Fully Nourished on Grape-Nuts.

The value of this famous food is shown in many ways, in addition to what might be expected from its chemical analysis.

Grape-Nuts food is made of whole wheat and barley, is thoroughly baked for many hours and contains all the wholesome ingredients in these cereals.

It contains also the phosphate of potash grown in the grains, which Nature uses to build up brain and nerve cells.

Young children require proportionately more of this element because the brain and nervous system of the child grows so rapidly.

A Virginia mother found the value of Grape-Nuts in not only building up her own strength but in nourishing her baby at the same time. She writes:

"After my baby came I did not recover health and strength, and the doctor said I could not nurse the baby as I did not have nourishment for her, besides I was too weak.

"He said I might try a change of diet and see what that would do, and recommended Grape-Nuts food. I bought a package and used it regularly. A marked change came over both baby and I.

"My baby is now four months old, is in fine condition, I am nursing her and doing all my work and never felt better in my life." "There's a Reason."

Name given by Postum Co., Battle Creek, Mich. Read "The Road to Wellville," in packages.

Ever read the above letter? A new one appears from time to time. They are genuine, true and full of human interest.

Do You Want 50 Cts. For Your Old Straw Hat?

¶It's time now to discard it—but don't throw it away.

¶Just wear it in here. We'll allow you 50 cents for it on the purchase of one of these classy new Siegel $3.00 hats.

¶And it's a recognized fact that Siegel's $3.00 hats are the highest grade hats sold anywhere at the price.

¶All the exclusive new fall models are here today—get yours. Leave that old straw—get 50 cents for it.

SIEGEL'S
Hatters and Haberdashers
104 S. Spring
HOTEL NADEAU BLDG.

Phoenix, Ariz. And Return
$20.00
On Tuesdays and Saturdays during September and October for parties of three traveling on one ticket.
"The Short Line"
Southern Pacific
Ticket Offices
600 South Spring St., Corner Sixth
Arcade Station, Fifth St. and Central Ave.

Most Popular and Nearest Beaches Are
Los Angeles Pacific Railway Boulevard Route
Venice, Ocean Park and Santa Monica—Band Concerts, Dancing, Bathing.
Picturesque Santa Monica Canyon—Barbecue Dinners, Ideal Woodland Resort.
Fish at Playa del Rey or Port Los Angeles.
Redondo—Delightful 10-Mile Ride Right Along the Ocean. Ladies and Knights of Maccabees' Grand Annual Picnic Saturday, Sept. 12th. Quick Service.
Los Angeles Pacific Railway
Station, Hill St., Between Fourth and Fifth

CREAM PUFF
SELF-RAISING BISCUIT FLOUR

LATEST SPORTING NEWS, LOCAL AND TELEGRAPHIC.

TRAGEDY.

DEATH NEAR IN MOTOR CRASH.

Accident Mars Fast Event at Brighton Beach.

Sartori, Driving Renault, Seriously Injured.

Rushes Into Juhaz After Gaining Lead.

[ASSOCIATED PRESS NIGHT REPORT.]

BRIGHTON BEACH (N. Y.) Sept. 11.—Eleven cars, eight of them American, two French and one Italian, started in the twenty-four-hour endurance race here at 8:30 o'clock this evening.

President Roosevelt gave the starting signal by telephone from his home in Oyster Bay. The names of drivers and cars follows:

Michener and Lynch, Lozier; Mulford and Cobe, Lozier; Capra and Parker, Flat; Laurent and Marquis, Stearns; Clement and Sartori, Renault; Robertson and Lescault, Simplex; Strang and Rogers, Acme; Roberts and Martin, Thomas; Kjeldson and Juhose, Juhax French car; Van Line and Doty, Crane and Rippingille, American cars.

Before the big race the large crowd was entertained with a series of shorter events. There was a fifty-mile race and a ten and five-mile dash.

The fifty-mile race was the principal event of the afternoon and was won by Laurent Grosse, driving a sixty-horse-power American car, in 55m., 8s., after Ray Howard, his nearest competitor, had been compelled to withdraw on account of a punctured tire. The mishap occurred at the end of the thirty-eighth mile, when Howard was a close contestant.

Earlier in the day the light forty-horse-power car, driven by Rippingille, bent its axle, necessitating its withdrawal. The only other driver to finish was F. J. Davis, whose time was 66m., 31s.

The five-mile race resulted practically in a walk-away for Ray Howard, driving an American sixty-horse-power car. An accident to a motor put the only other contestant, a fifteen-horse-power car, out of the race; time, 5m., 17 2-5s.

J. B. Marcus won the ten-mile event, with a sixty-horse-power American car. His time was 10m., 12 1-5s. Paul Sartori, driving a French car, was his only competitor. Marcus held the lead from the start, and won by fifty yards.

Following the dashes came the start of the big event. The mile track was equipped with searchlights, which, aided by the brilliant headlights of the cars, minimized the danger of night racing and gave the 20,000 spectators present an opportunity to witness the progress on all parts of the course. Immediately after the start, Laurent, driving a sixty-horse-power Stearns, shot into the lead, which he maintained until the end of the first mile, but from that time until the first fifty miles had been completed the premier position was alternately held by Laurent, Robertson, Mulford and Michener.

A broken gasoline pipe compelled Louis Strang to lose several miles. Kjeldson and Van Line also met with accidents that caused their temporary withdrawal.

At the end of the first hour, the two Lozier cars were in the lead, having covered forty-eight miles each.

The first collision occurred shortly after the end of the first hour when Paul Sartori, driving the leading Renault, collided with Juhax, the other French driver. Sartori's left arm and several ribs were broken, and he suffered severe contusions of the body. He was removed to the Coney Island Hospital in a critical condition. His mechanician was badly cut about the face and head. The crew of the other car were only slightly hurt, although the machine was badly damaged. At the end of the second hour, Robertson in a Simplex had again assumed the lead, having covered 101 miles. Crane in No. 11, was second, a couple of lengths behind, and Michener, with a Lozier, third.

W. F. Johnson, Irving Wright and N. W. Niles, eastern tennis stars who came West to contend with the Coast stars at Del Monte.

FINALS NEXT WEEK.

COAST STARS SPLIT WITH EASTERN PAIR.

[BY DIRECT WIRE TO THE TIMES.]

DEL MONTE, Sept. 11.—[Exclusive Dispatch.] As the open singles are nearing the final rounds better and faster matches are resulting. In this event the most important matches played today were the ones between Irving Wright and Sinsabaugh, and Melville Long and Nat Niles. They resulted in one victory and one defeat for the easterners.

In the match between Wright and Sinsabaugh, the easterner won in straight sets, 6-2, 6-4, but his victory was largely attributable to the poor playing of Sinsabaugh, who seemed unable to find any of his strokes. His drives went out and his chops fell into the net. Wright played a careful, consistent game, but had Sinsabaugh played up to form the result might have been different.

This victory of Wright leaves but one westerner in the upper half of the drawings, George Janes, who won the recent Santa Barbara tournament. To keep the easterners out of the final round it would be necessary for Janes to defeat both Johnson and Wright.

In the match this afternoon between Nat Niles and Melville Long, the westerner came out triumphant by a 6-2, 6-4 score. Long played by far the best tennis that has been shown in this tournament by any one. His old reliable forehand drive and cross-court volley were worked to perfection, while his headwork and judgment were faultless. In the first set he played Niles literally off his feet, winning five straight games before Niles could break through. Long twice had the set within one point of a lone set, but Niles managed to pull out two games before Long finished him off.

In the second set Niles found his drive better, but even then Long outplayed him at every stage. Niles plays in beautiful form but has no variety of strokes, depending entirely on a driving game. He could not handle Long's shots with his drive.

There is sure to be one westerner in the finals, as Niles was the only easterner in the latter half of the drawings.

A surprise was sprung when Hunter defeated Harry Rogers in straight sets, 6-1, 6-3. Hunter was not figured as a dangerous opponent; but in his match with young Rogers he showed very good form, using a deep forehand drive very effectually. Rogers was playing a listless game.

In the ladies' matches there were no close matches, Miss Hotchkiss, Mrs. Bruce and May Sutton winning their matches easily.

In the men's single there are eight men left in the drawings. Janes plays Johnson and Wright plays Hunter in the upper half; Bell plays Bundy and Foley plays Long in the lower half. The winners will be in the finals, which will be played the early part of next week. The mixed doubles will be started on Monday and the semi-finals of the men's doubles will be played on Tuesday. In the latter event there are four teams left: Bell and Freeman against Long and Gardner; and Bundy and Sinsabaugh against Wright and Niles.

Summary of today's matches:

Gentlemen's singles, third round—Janes defeated Pyburn, 6-4, 6-4; Johnson defeated Schneider, by default; Wright defeated Sinsabaugh, 6-2, 6-4; Hunter defeated H. Rogers, 6-1, 6-3; Bell defeated Wayne, by default; Bundy defeated Kinzie, 6-1, 6-1; Foley defeated Lovegrove, 6-2, 6-36 Long defeated Niles, 6-2, 6-4.

Ladies' singles, second round—Miss Hotchkiss defeated Mrs. Neimeyer, 6-2, 6-2; Mrs. Bruce defeated Mrs. Hunter, 6-0, 6-1; Miss Meyer defeated Miss Rogers, 6-2, 6-1; Miss Mearns defeated Mrs. Martyn, 6-2, 6-2; May Sutton defeated Miss Palmer, 6-1, 6-0.

CHUTES WRESTLING CARD.

Ed Toler and Jack Hogan Matched to Meet Sunday Afternoon With Preliminary.

Manager Vander Priem has arranged an interested wrestling tournament to be held at the Chutes Sunday afternoon at 4 o'clock. The main event is to be a bout between Ed. Toler and Jack Hogan, both of whom weigh 170 pounds. Jack Lee will challenge the winner of this match. Toler offers to meet anybody at his weight.

The preliminary match will be between Pat Davis, 137 pounds, and Fred Newton, 140 pounds. This will be the first appearance of these men in this city. Both have signed with Manager Vander Priem to engage in the big tournament which is to be pulled off in the near future.

Water Polo Game.

The water polo teams of Venice and the Los Angeles Athletic Club will contest for supremacy in the Venice plunge this evening. Much rivalry exists between the teams and the game is expected to be the most interesting one of the season. The line-up will be:

Venice.		L.A.A.C.
L. Hammel	forward	J. Watlington
H. Marcoux	forward	E. Keating
S. Kinney	guard	G. Whelan
H. Crum	guard	C. Bassatt
F. Holborow	sprint	B. Watlington
G. Freeth	goal	F. Bassett

Marines Finish First.

SEAGIRT (N. J.) Sept. 11.—In the shooting tournament here today the United States Marine Corps won the Dryden trophy match, Ohio finished second, United States Infantry third, New Jersey fourth, United States Cavalry fifth, Maryland sixth, New York seventh, District of Columbia eighth. The men fired ten shots each at 200, 600 and 1000 yards.

GOOD NEWS.

PEACE DOVE'S WINGS FLUTTER.

AUTO ASSOCIATIONS MAY BURY HATCHET.

Adjustment of Differences Possibly Only a Question of Short Time. Future Race Meets Bid Fair to Be of Greater Interests—Will Affect Vanderbilt Race.

[ASSOCIATED PRESS NIGHT REPORT.]

NEW YORK, Sept. 11.—Adjustment of the difference between the Automobile Club of America and the American Automobile Association will, it is hoped, he brought about as the result of the series of conferences now in progress betwen authorized representatives of the two organizations.

The effort to reach an agreement on the questions at issue was begun at a meeting which continued for four hours yesterday.

The conference made progress satisfactory to both sides, it is said, and further discussion of the matter would, it was believed, result in an equitable settlement.

Rivalry between the Automobile Club of America and the American Automobile Association, has caused embarrassment to the promoters of the Vanderbilt cup race, the curtailment of entries and to the organization of a rival automobile race meet by the Automobile Club to be run at Savannah, Ga., this fall.

An adjustment of the existing differences between the two automobile organizations, it is believed, would result not only in all probability in a larger percentage of patronage but in increased interest in both the big racing events scheduled for this fall.

Polo Practice.

Dr. J. A. Edmonds announces that hereafter there will be polo matches at Agricultural Park every Saturday afternoon, beginning today. These are intended to get the men into shape for the visit of the Canadian team here in January. Frank Mackey will bring a team south and the Hawaiians will also come to Southern California this winter. The Potter Hotel at Santa Barbara intends to lay out a polo field and will make a bid for a big tournament that the polo enthusiasts will try and have in this end of the State this year.

George Pillsbury and Swordfish,

which he caught off Seal Rocks at Catalina. The fish weighed 138 pounds and was nine feet long, with a sword two feet long. Young Pillsbury is the son of George E. Pillsbury, chief engineer of the Pacific Electric Railway, and he caught his fish with rod and reel from a rowboat, fighting the big game for nearly two hours.

CHASING IT.

FEARFUL GAME OF SWATTING.

Los Angeles Uses up Four of Beavers' Heavers.

Five Pitchers Slammed for Thirty-one Hits.

Ten Errors Add to Hilarity of Exciting Day.

[BY DIRECT WIRE TO THE TIMES.]

PORTLAND, Sept. 11.—[Exclusive Dispatch.] Today's game was a comedy of errors. The final result was favorable to Los Angeles and the score was 12 to 9. As is indicated by the large number of tallies, the contest was of the hit and run kind.

Portland used four pitchers during the game, in Graney, Rose, Groom and finally Johnson. Eighteen safe hits were registered against the four, while Nagle for the southerners was connected with almost as regularly.

Graney started off strong and retired the visitors in one, two, three order in the first inning. Portland had better luck with Nagle in the opener. Casey singled to left and Cooney followed with a safe bunt. Johnson sacrificed and a single by McCredie scored Casey and Cooney. McCredie advanced to third on Ellis's return from left and scored on Raftery's single. Raftery got to third on a wild throw to first and scored a moment later on Bassey's double to right. Ryan and Whaling flied out. This gave the locals four runs to the good.

In the second inning Los Angeles almost played even. Brashear singled to left and Smith struck out. Ellis was given a pass and Delmas fouled out to Johnson. Brashear and Ellis scored on Easterly's double to the right field fence and Nagle singled to left, scoring Easterly. Then Graney was relegated to the bench and Rose went in. Bernard drove a grounder to the pitcher, who retired the runner at first. One run was made off Pore in the third and the fourth innings, and as Portland scored another run in the third, the game was tied ur until the eighth, at 5 to 5.

SCORE FOR OAKES.

In the third Oakes singled, Wheeler beat out his bunt and Oakes scored on Brashear's fly to right. Wheeler ran into a double at third on Smith's grounder. In the local's half of the third Bassey grounded to second. Ryan rolled another one and was safe on Bernard's fumble. Whaling singled to right and Ryan scored on Rose's single, but Whaling was forced at third on Casey's grounder. Cooney flied out to second.

Ellis singled when the Angels came to the bat in the fourth. Delmas sacrificed him along and Easterly singled. Nagle struck out and Ellis scored on Whaling's wild throw to second. Bernard grounded out to Casey.

The eighth was disastrous to the hopes of the local fans. Brashear led off with a single and was sacrificed to second by Smith. Ellis fouled out to Whaling, making two out and one man on second when McCredie signaled for Groom to take Rose's place in the box. Groom went in cold and on the first play Brashear stole third while the pitcher was holding the ball. Brashear scored on Delmas's single, and Hogan scored on Nagle's double, and Bernard beat out an infield tap. Five runs were chased in.

The locals went out in short order in their half of the eighth. Bassey grounded to second and Ryan and Whaling singled. Groom flied to left and Casey was safe on an error by Nagle but Cooney flied to left.

In the ninth Brashear doubled, Ellis beat out a grounder and then stole second while Groom held the ball. Delmas singled, scoring Brashear and Ellis. Hogan was safe on Cooney's low throw to Johnson and Nagle followed with a single. Groom was disgusted by this time and suggested that Johnson pitch. The hard-working Ote managed to get the side out without further scoring.

Portland was only seven runs behind when the team came to bat in the ninth. They managed to collect four, which made a total three short of the champions' twelve.

The score:

LOS ANGELES.

	A.B.	R.	B.H.	S.B.	P.O.	A.	E.
Bernard, 2b	5	0	1	0	1	2	2
Oakes, cf	6	2	1	1	1	0	0
Wheeler, 1b	5	0	1	0	9	2	0
Brashear, rf	4	3	3	1	1	0	0
Smith, 2b	4	1	1	0	2	0	0
Ellis, lf	3	2	2	1	1	0	0
Delmas, ss	4	2	2	0	2	5	2
Easterly, c	3	1	2	0	4	1	0
Nagle, p	5	1	3	0	1	0	0
Hogan, c	2	1	1	0	0	0	0
Totals	41	12	18	2	27	9	5

PORTLAND.

	A.B.	R.	B.H.	S.B.	P.O.	A.	E.
Casey, 2b	4	1	2	0	3	2	1
Cooney, ss	5	1	0	0	2	2	1
Johnson, 1b	4	1	1	0	10	0	0
McCredie, rf	5	1	3	0	2	0	0
Raftery, cf	5	2	1	0	1	0	1
Bassey, lf	5	1	1	0	2	0	0
Ryan, 3b	5	2	2	0	2	2	0
Whalen, c	4	0	2	0	8	2	1
Graney, p	0	0	0	0	0	0	1
Rose, p	1	0	0	0	0	0	0
Groom, p, 2b	2	0	0	0	1	0	0
*Dansig	0	0	0	1	0	0	0
Totals	42	9	13	1	27	15	5

*Batted for Whalen in ninth.

SCORE BY INNINGS.

	1	2	3	4	5	6	7	8	9
Los Angeles	0	3	1	1	0	0	4	3	—12
Base hits	0	3	2	2	1	1	0	5	4—18
Portland	4	0	1	0	0	0	0	4	—9
Base hits	4	1	2	1	0	0	0	3	2—13

SUMMARY.

Struck out—By Nagle, 3; by Graney, 1.
Bases on balls—Off Nagle, 1; off Graney, 1; off Johnson, 1.
Two-base hits—Bassey, Easterly, Nagle, Brashear.
Three-base hit—Ryan.
Double plays—Ryan to Johnson to Ryan; Whalin to Smith.
Sacrifice hits—Johnson, Brashear, Delmas, Ellis, Smith.
Wild pitch—Nagle.
Innings pitched—Graney, 1 2-3; Rose, 6; Groom, 1; Johnson, 1-2.
Time of game—2 hours 5 minutes.
Umpire—Perrine.

MOHLER'S ERROR COSTLY.

FINE PITCHERS' BATTLE.

[BY DIRECT WIRE TO THE TIMES.]

SAN FRANCISCO, Sept. 11.—[Exclusive Dispatch.] A grounder that went trickling through Nick Williams's hands, followed by Mohler's dropping of a fly that was really in Melchoir's territory, threw away a ten-inning game for the Seals today and allowed the Commuters the one run of the afternoon.

There were just two hits on either side and although Griffin pitched better ball than did Nelson, who was liberal with his passes, the closing fumbles of Danny Long's hired men were a costly experience for them.

On three distinct occasions, the locals placed men as far as third base, but the hit to bring home the necessary tally was missing. Poor judgment on the bases was also costly to the Seals and although the Oaklanders headed the error column, their breaks in that line did not count against them in the final summing up.

Outside of the fact that Nelson was wild, he pitched good ball. One scratchy infield bunt that was beat out and another healthy hit by the same man, Beck, were all the locals could secure. Mickey La Longe broke in for one two-bagger and Cook picked up a single to centerfield.

Griffin was a bit wild at stages, but had his support been faultless, the teams might have been playing yet.

The Texan passed a couple of men in the first inning, but there was no damage. In that same inning, Kid Mohler reached third on a walk and two sacrifices with one out, but Melchoir fanned out after Williams had walked and Beck struck out, retiring the side.

The Oaks never looked like winners until the tenth. Van Haltren was out when Nelson hit the ball down toward first. Williams let it go through him and the slim pitcher took second on Cook's out. Truesdale lifted a fly into short right that Mohler said he had. He had it all right, but he made the mistake of dropping the ball and Nelson, in the meantime, had chased around the circuit. The score:

OAKLAND.

	A.B.	R.	B.H.	S.B.	P.O.	A.	E.
Cook, lf	4	0	1	1	2	0	0
Truesdale, 2b	1	0	0	1	2	1	1
Heitmuller, rf	4	0	0	0	2	1	0
Eagan, ss	1	0	0	0	1	2	1
Slattery, 1b	4	0	0	0	9	1	0
La Longe, c	4	0	1	0	6	2	1
Miller, 3b	3	0	0	0	1	2	0
Van Haltren, cf	3	0	0	0	4	0	0
Nelson, p	4	1	0	0	0	0	2
Totals	29	1	2	2	30	12	4

SAN FRANCISCO.

	A.B.	R.	B.H.	S.B.	P.O.	A.	E.
Mohler, 2b	1	0	0	0	5	3	2
Hildebrand, lf	4	0	0	0	3	0	0
Zeider, ss	4	0	0	0	1	4	0
Melchoir, rf	4	0	0	0	1	0	0
Williams, 1b	3	0	0	0	8	3	1
Beck, cf	4	0	2	0	2	0	0
Berry, c	3	0	0	0	7	2	0
McArdle, 3b	3	0	0	0	1	2	0
Griffin, p	2	0	0	0	4	0	0
Curtis, x	1	0	0	0	0	0	0
Totals	29	0	2	0	30	14	3

x—Batted for Melchoir in ninth.

SCORE BY INNINGS.

Oakland	0	0	0	0	0	0	0	0	1	—1
Base hits	0	1	0	0	0	0	1	0	0	—2
San Francisco	0	0	0	0	0	0	0	0	0	—0
Base hits	0	0	0	0	0	1	0	1	0	—2

SUMMARY.

Two-base hit—La Longe.
Sacrifice hits—Hildebrand, Zeider, Mohler, Truesdale, 2; Griffin.
Bases on balls—Off Nelson, 7; off Griffin, 4.
Struck out—By Nelson, 4; by Griffin, 1.
Hit by pitcher—Miller.
Time of game—1h. 30m.
Umpires—O'Connell and Flynn.

STANDING OF CLUBS.

PACIFIC COAST LEAGUE.

	Played.	Won.	Lost.	Pc.
Los Angeles	143	82	61	.573
San Francisco	153	76	77	.497
Portland	138	67	71	.486
Oakland	147	67	80	.456

NATIONAL LEAGUE.

	Played.	Won.	Lost.	Pc.
New York	138	80	46	.635
Pittsburgh	131	81	50	.619
Chicago	132	81	51	.614
Philadelphia	125	69	56	.552
Cincinnati	131	62	69	.473
Boston	130	55	75	.423
Brooklyn	128	44	84	.344
St. Louis	128	44	85	.341

AMERICAN LEAGUE.

	Played.	Won.	Lost.	Pc.
Detroit	129	75	53	.586
Chicago	129	73	57	.562
St. Louis	129	71	58	.550
Cleveland	129	73	59	.540
Philadelphia	128	63	65	.492
Boston	131	64	67	.489
Washington	125	55	70	.440
New York	42	42	86	.328

EASTERN LEAGUE.

	Played.	Won.	Lost.	Pc.
Baltimore	128	77	51	.601
Providence	123	73	52	.584
Newark	124	69	55	.557
Buffalo	130	70	60	.538
Montreal	128	64	72	.438
Toronto	130	55	71	.437
Jersey City	129	56	73	.434
Rochester	128	53	75	.414

AMERICAN ASSOCIATION.

	Played.	Won.	Lost.	Pc.
Indianapolis	151	90	61	.596
Louisville	150	88	62	.573
Columbus	145	81	65	.555
Toledo	153	83	70	.544
Minneapolis	151	74	72	.507
Kansas City	150	70	80	.467
Milwaukee	150	68	82	.453
St. Paul	148	45	103	.304

WESTERN LEAGUE.

	Played.	Won.	Lost.	Pc.
Sioux City	140	84	56	.600
Omaha	140	83	57	.590
Lincoln	143	72	71	.503
Denver	141	68	73	.482
Pueblo	135	61	74	.452
Des Moines	144	53	91	.368

IN THE RING.

RACE TRACK OWNERS FIGHTING EACH OTHER.

JOE MURPHY, presiding judge.
J. W. Brooks, manager.

Some Los Angeles man as associate judge.

Almost five months of racing.

This is the "trainer's message" and the "stable boy's dope" for the meeting on Tuesday of the Los Angeles Racing Association, that runs the Arcadia track, and from all accounts the directors will make a lot of horse gambling history that the followers of the racing game would like to read.

Apparently there is more stirring than occurs in the paddock when one of the bookmakers' "ground squirrels" rushes out with the good news that the boobs in the ring are betting on the favorite and that the "big store" wants him stopped, even if a couple of the boys have to be thrown over the fence to do it. There is a big row on among the directors and the meeting will probably be a compromise affair.

As a matter of fact it is not a 1 to 10 bet that there will be racing this winter over in Lucky's town, where some of the old man's retainers do not have breakfast until 3 o'clock in the afternoon. A glance at the future book on this proposition shows that it is a case of what Tom Williams will do, and whether or not he will grant dates. He is the whole works on this Coast and it is believed he is trying to work up bad feeling down here in order to have an excuse to deny Los Angeles any racing dates, so he will be able to corral all the good nags at his Oakland track.

According to the story, Baldwin sold George Rose and Barney Schreiber the land on which the Arcadia race track is located and took $100,000 worth of the stock of the track. The two bookmakers only paid down part of the purchase price, so it is alleged, and gave Baldwin a big block of stock as security for the remainder, so he really controls the track.

During last winter's races the judges disqualified one of the old man's horses after he had won a race, and the old man remarked then that Hamilton would not be the judge again this winter, which shows that he meant something, for Hamilton is to be kicked out to give place to "Judge" Murphy, and Associate Judge Cole is also to be canned. Guess this isn't guessing how they will run before the race comes off!

Dr. Gardner was the manager of Arcadia last winter because Tom Williams wanted him, but Baldwin would not stand for Gardner this year. Williams is said to have been willing to have Hamilton and Cole thrown out if Gardner would be retained as manager. Baldwin wanted to have his man Friday, H. A. Unruh, put in as manager.

A late rumor is to the effect that at a recent gum-shoe conference the warring factions agreed on J. W. Brooks as manager of the track, Williams finally withdrawing his objections to him. The "Whole Works" has always opposed Brooks, and made it one of the conditions of the opening of Arcadia that Brooks was not to have anything to do with the new track. However, he understands the angles of the game better than any man in the West, and Williams knows he is a capable man.

Williams may refuse dates for the Arcadia track, for he says the principal part of the opposition to race-track gambling comes from Southern California, and if he should shut off racing here there would be no more complaint about it in the North.

Rose and Schreiber put in Hamilton and Cole as judges; Williams stood out for Gardner as manager, and Baldwin got the booze privilege as his rake-off. It is believed that Rose and Schreiber have been unloading their stock interests in the track, so if anything does happen that will cut out the racing here this winter, they will not be in very deep.

The present situation is a very complicated one apparently, and the meeting next Tuesday is called for the purpose of trying to find out just where each man is at. There may be no racing here, unless the various differences are patched up. Even if things are not fixed to suit Williams, and he should deny racing dates here, it is not impossible that the track would be operated as an outlaw organization. State Senator Leavitt, Williams's friend in the Legislature, is expected to take care of any anti-racing bills that any "country-jake" statesman should happen to introduce, and for this work he is to retain the programme privilege at Williams's Oakland track.

The horsemen are not worrying about the prospect of the racing game in the West, for although they are being chased out of the East, they expect to do business in Los Angeles and Oakland. None of them would be surprised if the Arcadia track would turn outlaw, and in this event there is no question but that there would be a large number of horses raced here. With the horse game on the run in the East, the little owners could laugh at any threats of "outlaw" if Baldwin should decide to fight Williams.

In order to more scientifically trim the sports this winter, the bookmakers and the track owners will probably kiss and make up and adjust their differences. Whether or not they will is to be determined at the meeting here next week, and for this reason the horse owners are awaiting the gathering with a great amount of interest.

SOUTHERN LEAGUE.

	Played.	Won.	Lost.	Pc.
New Orleans	123	70	53	.569
Nashville	126	70	56	.556
Memphis	127	70	57	.551
Montgomery	133	69	64	.519
Mobile	126	64	62	.508
Little Rock	129	60	69	.465
Atlanta	125	57	68	.456
Birmingham	127	48	79	.379

AMERICAN ASSOCIATION.

Indianapolis, 4; Louisville, 1.
Milwaukee, 12; St. Paul, 7.
Minneapolis, 21; Kansas City, 0.
Toledo, 11; Columbus, 6.

SOUTHERN LEAGUE.

New Orleans, 8; Atlanta, 2.
Birmingham, 1; Memphis, 0.
Mobile, 10; Montgomery, 1 (first game.)
Mobile, 4; Montgomery 0 (second game.)
Nashville, 20; Little Rock, 1.

EASTERN LEAGUE.

Baltimore, 5; Providence, 2.
Buffalo, 6; Rochester, 2.
Montreal, 6; Toronto, 1.

WESTERN LEAGUE.

Sioux City, 8; Omaha, 2.
Lincoln, 3; Pueblo, 2.

Continual Baseball.

STANFORD UNIVERSITY, Sept. 10.—Capt. C. E. Sampson of the 'varsity baseball has announced that fall practice will start on Monday next, and will continue on every Monday and Wednesday throughout the year. This work will be under the direction of the older men, and all candidates for the 'varsity team next spring are expected to participate in the preliminary practices of the fall training. Instead of the regular coaching methods the men will be divided into squads and regular games will be played, with particular attention paid to the matter of developing hitting ability among the men who will play on the Cardinal nine next season.

BACKING UP.

PAPKE DOING SOME HEDGING.

WILL FIGHT KELLY IF MONEY END LOOKS GOOD.

Makes the "Stall" That He Is Waiting for a Proposition, Which He Knew of Before the Ketchel Bout—Terms Were Agreed on Before He Started North.

[BY DIRECT WIRE TO THE TIMES.]

SAN FRANCISCO, Sept. 11.—[Exclusive Dispatch.] There is a possibility that Billy Papke, the middleweight champion of the world, may fight Hugo Kelly twenty-five rounds in Los Angeles before the Jeffries Athletic Club, Wednesday night, October 14, without interfering with his plans to meet Stanley Ketchel in San Francisco for the championship on Thanksgiving eve. His manager, T. E. Jones, said tonight that the set of articles calling for the San Francisco fight do not prohibit the Illinois boy from any other fight that he might care to make meanwhile.

"Papke would be willing to fight Hugo Kelly every night in the week," said Jones, "and not be in the least affected by the outcome. This is one man he thinks he can beat and beat easily. We would not sign for any other fight in San Farncisco prior to the Thanksgiving engagement, but we may go to Los Angeles if the offer is good enough."

Jones has been called to Chicago on urgent business, but his fighter will remain in this city, as he has accepted an offer to appear at the National Theater in a sparring bout for one week, commencing Sunday night. Whether Papke will then go home or remain in the West, depends entirely upon the Los Angeles proposition.

Chance for Mike.

BAKERSFIELD, Sept. 11.—Mauro Herrera, brother of Aurelio Herrera and a fight promoter of this city, announces that he is endeavoring to match Mike Kutchos, the Los Angeles Greek champion, and Young McGovern for a fight here next month.

Wise Talks

By The "Office Boy."

I saw a nice looking man digging a trench to tap a gas or water main. His hat was off and the sun was pouring down on his unprotected head. Do you know the sun will bake your brain, if you expose it in that manner?" said I. "Do you think I'd do this all day if I had any brains?" he replied, as he wiped the perspiration off his forehead. I heard a man say: "A man is worth anywhere from a dollar fifty to three dollars a day from his neck down," and he didn't try to run our store better than others, didn't try to surround ourselves with brighter, brainier and more attractive salesmen, didn't require that we be absolutely truthful, didn't buy only the best makers' goods and guarantee them to give satisfaction or refund the money; in short, if the Hollywood Stores were not absolutely reliable stores, we would not be entitled to half the amount of patronage we now enjoy. We are counting on your patronage this fall. The new goods are now ready. We'd be glad to show you through, even if you are not ready to buy yet.

F. B. Silverwood

FOUR STORES:

221 South Spring
Broadway & 6th
Bakersfield

ELMORE
"The Car That Has No Kick"
ELMORE MOTOR CAR CO.
1230 So. Figueroa St.,

The Katoco
HOLST BROS., Agents Southern California
H. E. GILLEY, Sales Manager
130 East Ninth St.
Repair Department in Connection

Rambler
Specially adapted to California roads. Power sufficient for all conditions. Comfort every mile. Demonstrate it.
W. K. COWAN, 830-34 S. Hope St.

The Maxwell
The most popular car on the road; models of pleasure vehicles. Prices $1000, $1200 and $1250.
MAXWELL-BRISCOE-WILLYS
Western Branch, 1227-29 South Main St.
Tels.—Home B5784.

FRANKLIN
MOTOR CARS
4-Cylinder, Air Cooled
R. C. Hamlin, agent for Southern California. Home B4402. South 864.
1808 South Main Street

STEVENS-DURYEA
WESTERN MOTOR CAR CO.
727-731 So. Olive St.

Mitchell
Broadway 5038 Home 50823
MOTOR CAR CO.
Greer-Robbins Company

Tourist
OUR PACIFIC COAST OPEN ROAD TOURING
Chase and Sanborn make
Cor. Main and Ninth Sts.
AUTO VEHICLE COMPANY

REO and KISSELKAR
AUTOMOBILES
LEON T. SHETTLER 637 S. Olive St.

PIERCE
W. E. BUSH, Gen. Coast Agt.
Garage and Repairing
1227-29 SOUTH MAIN ST.
Home F7901
Members A. D. A. of C.

Monte Beats Darby.

RENO (Nev.) Sept. 11.—Joe Monte of San Francisco, brother of Ed. Monte, knocked out Ed. Darby, lightweight champion of Nevada, in the third round here tonight. Darby was all that saved Darby in the second round. Darby fought on the defensive during the first two rounds, while Attell cut him to pieces with straight left swings, while Attell was forced to face with straight lefts and rights. Attell was forced to duck many punches. Attell was knocked down once in the second round, but was up quickly and went down twice in the third, being counted out in the latter part of the third count.

SATURDAY, SEPTEM

BIBLE LE

FOR SUNDAY-SCHOOL TEACHERS

Prepared for The Tim

SUNDAY, SEP

2 Samuel 2:1-7; 3:1-5;

THE CONNECTION.

own at Ziklag David waited for s of the battle. Everybody, Jews, listines and Amalekites, seemed to w about David—his pursuit by l and his selection for the throne. first man to bring him word was Amalekite, who thought David ld be glad to hear that his old ene- was slain, and would reward any having a hand in it. The wretch brought Saul's crown and bracelet proof that he was dead, and he ly- claimed to have killed Saul at the 's request. David put him to th for laying violent hands on God's inted. Then David composed the utiful song recorded in the first ter of second Sampel. After this ression of grief and the mourn- for the slaughter, David took the practical questions of duty and soon on the throne. Of that our on tells.

THE LESSON.

I.

tablished in Hebron over Judah.—1-4.

And it came to pass after this, that id inquired of Jehovah, saying, ll I go up into any of the cities of ah? And Jehovah said unto him, up. And David said, Whither shall e up? And he said, Unto Hebron. David went up thither, and his two es also, Ahinoam, the Jezreelitess, Abigail, the life of Nabal the Car- lite. And his men that were with did David bring up, every man his household; and they dwelt in cities of Hebron. And the men Judah came, and there they nted David King over the house of ah."

1) David seemed to hesitate about ring on his inheritance of the nc, and well he might—he was re- ded by many of the Jews as an en- of the race; the nation was under sway of the Philistines, and the ent sections were hostile toward other. To undertake it meant gle and sorrow.

) David first sought God's will accepted that. He must have had ambitions; he knew he had rights. he was willing to submit both to 's direction and follow that.

) When he did come to the throne was prepared for it. In addition natural gifts of magnetic lead- ip, artistic power in music and ch, unselfishness in feeling, wis- and courage in action, he had e wonderful attainments. He was st 30 years old and had spent ten welve years learning in the schools e had and varied experience. At t he had met and overcome temp- n, learned some of the arts of rning, became acquainted with ng men and acquired great influ- . In the military life he had tered the arts of war, learned condition of his own nation ridden to be a popular idol. In his eetings he had learned to en- hardship, informed himself con- ing the other nations round t and became rugged as well as le in chartcter. He had now a y-drilled body of devoted follow- to support him. He was ready for ceptor.

Under the direction of God; which ought at every step, he gradually into power, taking each step at ight moment and in the right di- on. He trusted God and he was ful, which saved him from wasting and power in experiments.

probably through the high priest har that David sought God's will. shrank

Wise Talks

By The "Office Boy."

I saw a nice looking man digging a trench to tap a gas or water main. His hat was off and the sun was pouring down on his unprotected head. "Don't you know the sun will injure your brain, if you expose it in that manner?" said I. "Do you think I'd do this all day if I had any brains?" he replied, as he wiped the perspiration off his forehead. I heard a man say, "A man is worth anywhere from a dollar fifty to three dollars a day from his neck down." If we didn't try to run our stores better than others, didn't try to surround ourselves with brighter, brainier and more attentive salesmen, didn't require them to be absolutely truthful, didn't buy only the best makers' goods and guarantee them to give satisfaction or refund your money; in short, if the Silverwood Stores were not absolutely reliable stores, we would not be entitled to half the amount of patronage we now enjoy. We are counting on your patronage this fall. The new goods are now ready. We'd be glad to show you through, even if you are not ready to buy yet.

F. B. Silverwood

FOUR STORES:

221 South Spring / Broadway & 6th — Los Angeles

Bakersfield — Long Beach

ELMORE

"The Car That Has No Valves"

ELMORE MOTOR CAR CO.

1230 So. Figueroa St., Los Angeles

The Autocar

HOLST BROS., Agents Southern California

H. E. GILLEY, Sales Manager

130 East Ninth St. Phone F7881

Repair Department in Connection.

Rambler Road-Adapted

Specially adapted to California roads. Power sufficient for all sorts of conditions. Comfort every mile. Will demonstrate it.

W. K. COWAN, 830-34 S. Broadway.

No Hill too Steep, Sand Too Deep

JACKSON

Runabouts, 18 h.p. $1350; Touring Car, 24 h.p. shaft, $1650; Touring Car, 35 h.p., $2150; Limousine, 35 h.p., 86 h.p. $3500

1118 South Main Street

A. W. GUMP AUTO CO.

The Maxwell

The most popular car on the market. Models of pleasure vehicles. Prices $900, $1000, $1300 and $2150.

MAXWELL-BRISCOE-WILCOX CO.

Western Branch, 1325-27 S. Main St.

Tels.—Home B6764, Sunset Broadway 49

FRANKLIN

MOTOR CARS.

4-Cylinder, Air Cooled.

C. Hamlin, agent for Southern California. Home B4402, South 909.

1806 South Main Street.

STEVENS-DURYEA

WESTERN MOTOR CAR CO.

727-731 So. Olive St.

Mitchell

Broadway 5410 Home B5813 MOTOR CAR CO.

Speer-Robbins Company MAKERS

OUR FACTORY OPEN FOR YOUR INSPECTION

Tourist Sedan

Come and see us make them.

Cor. Main and 8th Streets.

AUTO VEHICLE COMPANY.

RENO AND KISSELKAR

AUTOMOBILES

LEON T. SMETTLER 633 S. Grand Ave.

OPHEREO

W. E. BUSH, So. Cal. Agent.

Garage and Repairing.

1227-29 SOUTH MAIN.

Phone F7901 Main 9

Members A. D. A. of S. C.

Monte Beats Derby.

RENO (Nev.) Sept. 11.—Monte Attell, brother of Abe Attell of San Francisco, brother of Johnny Kilbane, knocked out Ed. Derby, lightweight champion of Nevada, in the ring here tonight. The fight was all that saved Derby in the first round. Derby fought him to a standstill, while Attell cut him to pieces with straight left hits. Derby was floored in the fifth round, but was up quickly. He went down twice in the third, taking the count of the full count.

BIBLE LESSONS.

FOR SUNDAY-SCHOOL TEACHERS AND OTHER BIBLE STUDENTS.

Prepared for The Times by J. S. Kirtley.

SUNDAY, SEPTEMBER 6.

2 Samuel ii:1-7; v:1-5; David Made King.

THE CONNECTION.

Down at Ziklag David waited for news of the battle. Everybody, Jews, Philistines and Amalekites, seemed to know about David—his pursuit by Saul and his selection for the throne. The first man to bring him word was an Amalekite, who thought David would be glad to hear that his old enemy was slain, and would reward any one having a hand in it. The wretch had brought Saul's crown and bracelet as proof that he was dead, and he lyingly claimed to have killed Saul at the latter's request. David put him to death for laying violent hands on God's anointed. Then David composed the beautiful song recorded in the first chapter of second Sampel. After this expression of grief and the mourning for the slaughter, David took up the practical questions of duty and was soon on the throne. Of that our lesson tells.

THE LESSON.

I.

Established in Hebron over Judah.—1-4.

"And it came to pass after this, that David inquired of Jehovah, saying, Shall I go up into any of the cities of Judah? And Jehovah said unto him, Go up. And David said, Whither shall I go up? And he said, Unto Hebron. So David went up thither, and his two wives also, Ahinoam, the Jezreelitess, and Abigail, the wife of Nabal the Carmelite. And his men that were with him did David bring up, every man with his household; and they dwelt in the cities of Hebron. And the men of Judah came, and there they anointed David King over the house of Judah."

(1.) David seemed to hesitate about entering on his inheritance of the throne, and well he might—he was regarded by many of the Jews as an enemy of the race; the nation was under the sway of the Philistines, and the different sections were hostile toward each other. To undertake it meant struggle and sorrow.

(2.) David first sought God's will and accepted that. He must have had ambitions; he knew he had rights. But he was willing to submit both to God's direction and follow that.

(3.) When he did come to the throne he was prepared for it. In addition to his natural gifts of magnetic leadership, artistic power in music and speech, unselfishness in feeling, wisdom and courage in action, he had made wonderful attainments. He was about 23 years old and had spent ten or twelve years learning in the schools of a hard and varied experience. At court he had met and overcome temptation, learned some of the arts of governing, became acquainted with leading men and acquired great influence. In the military life he had mastered the arts of war, learned the condition of his own nation and risen to be a popular idol. In his wanderings he had learned to endure hardship, informed himself concerning the other nations round about and became rugged as well as gentle in charcter. He had now a thirty-thrilled body of devoted followers to support him. He was ready for the scepter.

(4.) Under the direction of God; which he sought at every step, he gradually came into power, taking each step at the right moment and in the right direction. He trusted God and he was faithful, which saved him from wasting time and power in experiments. It was probably through the high priest Abiathar that David sought God's will.

(5.) Shrank from the struggle and would have preferred to go away and live a quiet somewhere, but he knew where duty called. The tribe to begin with was his own tribe of Judah, who would be most loyal to him and least hostile to the house of Saul. There, in the hill country he was far-removed from the Philistine forces. The choice for his court was Hebron, for three good reasons, and because it was consecrated and full of inspiring associations. David was established among people who knew his heroic history and had heard of Saul's prophecy that he would sit on the throne. The power of the Philistines were further off, and he was safe. The Philistines may would remember his service for them and would be friendly in return. As long as the tribes were broken up into factions, enemies would not care if one organized itself completely. And David feebly recognized Ishbosheth, son of Acish, King of Gath, and paid tribute.

(6.) He gained a standing place from which he at last extended his sway over united Israel. His footing was secure by putting all his family men in the cities round about, a wall of protection, and by bringing their families, including his own men of Judah chose and David King. They recognized him as the coming King; they also knew that Saul had heard that Samuel had anointed him to that office, ten or more years before. Behind it all was the hand of God bringing him to his own place. There, where his father was buried in the cave of Machpelah, where his tribal and family associations were most inspiring, David began his wonderful reign. Prof. Orello Cone: "To live in Hebron and be quickened to new life indicated a soul dead to the call of patriotism and piety." He had seized the scepter. He had chosen the city and the people to lead him, and behind him was the power of God, and the power of Judah.

II.

Established over all tribes.—5-7.

"And David, saying, The men of Jabeshgilead were they that buried Saul. And David sent messengers unto the men of Jabeshgilead, and said unto them, Blessed be ye of Jehovah, that ye have showed this kindness unto your lord, even unto Saul, and have buried him. And now Jehovah also requite you kindness and truth; and I also will requite you this kindness, because ye have done this thing. Now, therefore, let your hands be strong, and be ye valiant; for your lord is dead, and also the house of Judah have anointed me king over them."

(1.) Good Will.

(2.) The goodness that gushed from a loyal heart toward those Jabeshgilead who rescued from a shameful fate and gave a glorious burial. He was singularly free from envy and by grace was able to bless. How he could still show such devilish treatment to Saul is a mystery. Saul was his wife's father, and David loved Jonathan's sister, and was Jonathan's friend as his own soul. These are the reasons that still they don't explain the fact. That love was the evidence of his great-heartedness.

(3.) His Efforts.

He sent to "the men of Jabesh" to "the men of Judah" and was prompt, for he knew the power of their kindness to arouse a spirit of gratitude and loyalty. He "blessed;" it was a prayer for God's blessing on them; he "kissed" them as tokens of Saul's right to the throne of "your lord;" it was a pledge that God would show him "kindness and truth" unto them, as Saul's successor; it was a confirmation of his election as king of the great tribe of Judah; it was a call upon them to be strong and valiant, in view of the protection he would give them; it was a delicate request for their loyal support of him. This message to them was not only from the heart, but from the head as well, the two working perfectly together. It was not only generous and noble, but wise and diplomatic. How they treated the message we do not know.

III.

Established over Israel also.—1-5.

"Then came all the tribes of Israel to David unto Hebron, and spake, saying, Behold, we are thy bone and thy flesh. In time past, when Saul was king over us, it was thou that leddest out and broughtest in Israel; and Jehovah said to thee, Thou shalt be shepherd of my people, Israel, and thou shalt be prince over Israel. So all the elders of Israel came to the King to Hebron; and King David made a covenant with them in Hebron before Jehovah; and they anointed David King over Israel. David was 30 years old when he began to reign, and he reigned forty years. In Hebron he reigned over Judah seven years and six months; and in Jerusalem he reigned thirty and three years over all Israel and Judah."

(1.) Israel grew tired of fighting. Loyal to the memory of Saul, always jealous of Judah, the northern tribes had eagerly followed Abner, Saul's old military leader, in organizing them into a nation by themselves with capital at Mahanaim over on the east side of the Jordan and Ishbosheth, a weak son of Saul on the throne. With the increasing popularity of David and the feeling of separation from them, they grew tired and after several years were ready for union. Abner especially was weary of his own arrangements.

(2.) The final triumph of David. It was a test of David's ability and the result was very happy, when the northern tribes came down to Hebron, proferred their fraternal interest in Judah and put the crown for themselves upon the head of David. Soon David wisely located himself more centrally in the impregnable heights on whica the city of Jerusalem afterword grew.

WHAT THE MASTERS SAY.

Although David honestly lamented the death of his friend, Jonathan, and willingly paid a high tribute to Saul, he did not hesitate a moment to enter into their heritage. Not only did the oracle of Jehovah, which he consulted, command him to go up to the cities of Judah, but circumstances were favorable to his reception. Already by his marriage with Abigail he had allied himself with the southern tribes and become a wealthy property holder. His kinsmen naturally were eager to share the glory of his exaltation. Now that Saul was dead and the Philistines were masters of Central Canaan, the Judeans were only too glad to call their champion and tribesman to be their king. Since he was vassal, in high favor with the Philistines, this action insured to them peace, although not complete independence.—[Kent.

David appreciated the highest motives in others, and to these he appealed. It is probable that the men of Jabeshgilead were only rough frontiersmen on a far border of Israel, but on one occasion their action had risen to a great moral height. David chose to appeal to them on the high plane which they had once reached. He appealed to the best that was in them; he did not defy the worst; in fact, did not recognize it.—[J. R. Brown.

POINTS TO IMPRESS.

(1.) That ambition is right when it seeks and submits to God's will.

(2.) That honors are always responsibilities.

(3.) That the place to begin is in one's own place.

(4.) That God still directs clearly and wisely.

(5.) That the ignorant and obscure may practice the virtue of kindness.

(6.) That the nobler we are the more forgiving.

(7.) That every noble purpose finds obstacles.

(8.) That the presence of God with us gives patience.

Christian Endeavor.

STANDING BY THE BEST.

Terse Comments on the Uniform Prayer-meeting Topic of the Young People's Societies—Christian Endeavor, Baptist Young People's Union, Epworth League, etc.—For Sept. 12. "Commending Our Society." Ps. xxvi, 1-12; Heb. x 21-25.

By William T. Ellis.

It is easier to praise Christianity than to practice it. Persons not a few are trying to substitute the former for the latter. They pay glowing tributes to religion—but are never seen in church on Sunday. They extol the beneficence of the church, but they are not enrolled in her membership or among her contributors. This is meaner than the war-time practice of sending paid "substitutes" to the front. In common consistency and honor a man should refrain from expressing sentiments which his conduct does not indorse. If Christianity is great and glorious and beneficent and indispensable, then, by all considerations of logic and fairness, the person who so avows should enroll himself among the open and confessed disciples thereof.

The best people should stand for the best things. That is why, happily, among Anglo-Saxon people, it has always been considered somewhat of a social obligation to go to church. The underlying reason for this practice is that thoughtful men and women have regarded the church as the prime conservator of those ideals which underlie civilization, and as the agency which best promotes the well-being and progress of mankind. To support the church, therefore, is to support the forces of law and order and fraternity and philanthropy and intellectuality and idealism.

The habit of church-going provides the soil for the growth of many other good habits.

If there are truth, purity, sound morals, and right aims anywhere, you may find them in the Christian church.—[J. P. Thompson.

Because the young people's movement in the churches has not, within twenty-five years, brought in the millennium, there is a tendency to find fault with it. It must not be overlooked that these societies have fixed certain great and profitable habits in the lives of millions of young people. Among these is the sense of loyalty to the church. "For Christ and the church," is their ringing motto. They have, by repeated discussions such as the present one, inculcated the idea of the sanctity and practical beneficence of the Christian church. Moreover, they have made trained church workers and regular church attendants of myriads of young men and young women who would otherwise have been lost to the church and to altruistic ministry of mankind.

There is no institution on earth so worthy of human ministry and enthusiasm as the Christian church. Whoever becomes her defender and champion and servant is making his life count greatly in his time.

Christian Endeavor can best be "for Christ" through the church.

There ought to be such an atmosphere in every Christian church that a man going there and sitting two hours should take the contagion of heaven, and carry home a fire to kindle the altar whence he came.—[Beecher.

There are better reasons for going to church than that of commanding Christian Endeavor, which is the reason suggested by the topic. This latter suggestion savors too much of a cheap exploitation of Christian Endeavor itself; whereas by its very nature, Christian Endeavor exists, not to commend itself, but to commend Christ and the Church. The day of certain decay has dawned for the young people's movement when it begins to look within, at its own virtues, and to take thought for its own honor. Better far is it to emphasize the watchword of the early days of Christian Endeavor, "Not to be ministered unto, but to minister."

In that interesting and thought-compelling little volume, "The Workingman and Social Problems," Charles Steezle makes an important point worthy of the consideration of all who are prone to grow impatient with the Church. He says: "Since the success of any great social reform is dependent upon a high, unselfish moral character, and since Christianity makes the development of this character its chief business, it follows that the Church has a most important part in the great work which concerns the social life of mankind. And the Church is trying to do its part. The preacher who left the Church because of his interest in the masses, feeling that she was not doing enough for them, was glad to come back after a two years' campaign in their behalf outside of the Church, because he discovered that however the Church may have fallen short in her work, there is no one outside of her walls who is doing more than she."

Man is the only animal with an uplook. He, alone, among all living creatures, walks upright. In the depths of his nature lies a need for facing toward God, and for recognizing his divine origin. The craving for worship is an ineradicable human instinct. Man must meet God. An essential part of his being is atrophied if he has not opportunity to "Worship and bow down, and kneel before the Lord his Maker." Thus church-going is something infinitely more than a custom profitable to one's emotional and social and intellectual nature; it is an exercise essential to the growth of man's higher life.

Seven Sentence Sermons.

In today already walks tomorrow.—[Coleridge.

For success I ask no more than this—to bear unflinching witness to the truth.—[James Russell Lowell.

Faith said, "'Tis brighter farther on."

Hope said, "I see the coming dawn."

Love said—the greatest of the three, "The morn is here! 'tis found in me!"—[Anon.

He that brings most of use into his life lives the longest.—[Rev. C. L. Gould.

The wiser and stronger we grow, the more we feel how indispensable and helpful is solitude.—[J. L. Spalding.

Though I cannot measure the sun, I can enjoy the sunlight.—[Joseph Parker.

The mind that is too ready at contempt and reprobation is, I may say, as a clenched fist that can give blows, but is shut up from receiving and holding aught that is precious—though it were heaven-sent manna.—[George Eliot.

The Soul of Croesus.

[Copyright, 1908, by Gerald Villiers-Stuart. Entered at Stationers' Hall. All rights reserved.]

CHAPTER XXIII—(Concluded.)

"They are all right as far as they go, my boy; but I once figured out, during a scrimmage, that if I had a good sound ax slung around my waist, I could make war to beat the band at close quarters. I may be reactionary, Vandraken, but I believe in the battle ax. Now, how are you fixed for battle axes?"

"There's the fire company's axes," answered Vandraken, excitedly. "Gee, but that's a great idea, Slap Dash. Whoop. Just think of lamming into them at close quarters. Say, I wouldn't miss this fight for twenty millions. Who are the captured women?"

"Remember Florence Sidcombe, of Baltimore, who turned the frozen face to me after I got turned down at Harvard? That's the American girl. I forget who the English women are, They've got handles to their names, though. They were taken in the ruins of Nebosh, little way south of here. It was tipped off to Muley by their dragoman. It's only known, so far, among the natives. What I propose is this: Let it leak out that you are going to view the ruins at a certain time tomorrow—the rich American from the yacht, and his friends, who are fine, picked fighting men. Muley will capture you and your crowd and take you back to his stronghold in the hills, where the ladies are. You treat it as a joke, and be nice to Muley Zidan, promising no end of a ransom, which will be brought to him from the yacht. I'll bring the ransom on mules. Five men with me wouldn't arouse suspicion, dressed as natives. That makes twelve of us. Your job is to guard the women at the beginning of the trouble until I can fight my way through to you. We'll have to begin the fight with twelve, because the rest will have to be out of sight in the rear, and not show up till the row is under way, and we are at close quarters. They won't dare to shoot then, for fear of killing one another. The axes will be on the mules; they won't arouse any suspicion. The chances are, the axes they take away from you will be within reach; and you won't be tied. Muley trusts to the cul de sac where his lair is, and to his sentries, for the safety of his prisoners. Remember, the great thing is to keep in the thick of the fight. Once we begin to scatter we'll be potted—no prisoners and no survivors. The odds are about two to one, but when once we get the axes going, we'll reverse that in short order. Now suppose you send for the captain, and tell him to take orders from me in your absence, and we'll pick the men with his help."

Vandraken rang the bell, and sent word to the captain. Through the open door came the sensuous monotone of nautch dance music and the sound of drunken laughter.

"What's all that?" asked Dashmore.

"My friends, enjoying themselves," answered Vandraken, laconically. He had suddenly become aware that the glamor of vice was growing pale in the excitement of promised action.

"Why do you not come to the nautch, Standeesh? I have a surprise for you—a new—. But who is this?"

It was the Cobra standing in the doorway. A clinging, iridescently spangled dress of black outlined the curves of her svelte figure, a diamond snake coiled round through her hair, the head resting on her forehead.

"Whew," whistled Dashmore, softly, "That Woman," he thought, "and all the unpleasant things that have been said, and Vandraken looking as unsullied as when I last saw him at Harvard, a freshman. It's incredible." Aloud he said: "I don't need any introduction, señorita. If you have forgotten me, think of a little street off the Prada, in Havana, and a man with a knife sticking in his right eye. How did you escape that night?"

"Oh, it was very easy, Monsieur l'Americaine. I did make love to the young officer, and he open the cage."

"You sent for me, Mr. Vandraken?" said the captain, entering, and absolutely ignoring the presence of the Cobra.

CHAPTER XXIV.

At the upper end of a little green valley hiding among the spurs of DJ Zarka Mountains, Muley Zidan, the brigand, had pitched his tents. Outside one of these tents, guarded by women whose veiled faces and loose robes were in strong contrast to the fashionable traveling dresses of their prisoners, sat Lady Donoyle, Lady Kitty, and Miss Sidcombe of Baltimore, the latter a handsome girl, of a rather severe type.

"What a glorious view!" said Lady Donoyle, pointing down at the sun setting out in the waters, where the Atlantic hobnobbed with the Mediterranean, and Tangier, like a city of the mirage, showed hazy in the middle distance. "Most thoughtful of our host to select such a charming spot for our visit, wasn't it?"

"Wait till you come to pay the board bill, Lady Donoyle," answered Miss Sidcombe, dejectedly. "And the worst of it is, even when the ransom is forthcoming, Zidan is such a scoundrel he may still keep us, or send us back in serial form."

"My dear girl! You abuse Muley Zidan because you have never been married. He's not half as bad as some husbands. I wonder where all the men have gone to—there are only a couple of the picturesque dears guarding the entrance of the glen."

"Here they come back!" announced Lady Kitty, as a distant shouting came to their ears, and two horsemen galloped into sight, waving their long, clumsy muskets, their burnouses floating picturesquely about them. Five minutes afterward the little alley was full of Zidan's followers, guarding six dejected men, loking like stage tourists, five of whom were so obviously ill at east in their clothes that they would have imposed on no one but a simple Moorish brigand.

"Why!—it's Mr. Vandraken, mamma!" cried Lady Kitty, and she started toward him; but Vandraken, looking startled and surprised, cut her dead, and, while she gazed at him in dismay, winked knowingly, and passed on.

And that was how Lady Kitty and Vandraken met again, after nearly two years.

As Dashmore had foreseen, they were not bound, and during the evening he managed to communicate to Lady Donoyle the plans for their rescue, and informed them that, having twice broken faith before, Zidan could not be depended upon to abide by a ransom where women were concerned.

Dashmore's plans worked out like a proposition of Euclid. When he appeared next morning with the mules, laden with specie, and six tired drivers, it aroused no suspicions in the minds of the brigands, for the first mule really was laden with specie, and while the brigands were enthusiastically handling it he shot Muley Zidan dead with his revolver. Being a marvelous shot, he bagged four more brigands as fast as he could fire, and that was the signal for all hands to grab the axes and sail in.

Most of the bandits came straight for the prisoners, and if Vandraken and his men had not raged around with their axes, in a Bersek fury, they would have taken their revenge; but Vandraken, fighting like a Dervish, held his own till Dashmore smashed his way through to them.

Numbers were in favor of the Moors, but the loss of their leader and the dread of an unknown death, with which the axes filled them, broke their nerve; for being chopped down like trees, or split like kindling, had never been contemplated when they went into the brigandage business.

How long that fight lasted, none of the participators ever knew; and the spectators had been relieved of their watches, so they couldn't time it. Dashmore thought about five minutes, Miss Sidcombe thought about five hours.

Any one who has ever been in a hand-to-hand fight, knows that it cannot be described by rounds, like a prize fight. To Vandraken, it consisted of a little separate lifetime, when the world looked red, and had no solid foundation; a time when the desire to kill became stronger than the desire to live—a feeling that he must always keep his body between a girl who seemed to belong to him and the sea of weapons which threatened her. A time when the veneer of civilization peeled off and left him a primitive man, fighting for his mate. He knew that, at one time, they were being overwhelmed by sheer weight, and then heard the cheer of the reserves, charging into the fray, hacking down the enemy from the rear.

To Lady Kitty, it was sometimes an impressionist picture, in which a sea of weapons flashed in the sunlight, falling and rising, in waves of steel, on a world of dust; and sometimes clearer, like a kinetoscope, wherein she saw men's faces, snarling with hatred, blown about like the leaves in the wind, eddying off the rim of the fight in little struggling groups, and then being sucked back into the shrieking vortex.

There are as many roads to a woman's heart as there are to heaven, and perhaps the oldest is the shortest. To Lady Kitty, watching her man fighting over her, putting forth his strength and risking his life, that she might live, all the scandals she had heard about him, all the self-examination of her feelings toward him, seemed small and insignificant. They paled beside the essential fact that, whatever his life had been, he was still a virile fighting man, able to protect her. She watched him, fascinated, till, just as the fight was thinning to an end, he fell beneath the clubbed musket of a Moor, who then turned and joined his fleeing comrades. Dashmore, who had seen his partner go down, dropped the brigand with his revolver before he could reach his scanty accomplices, and that ended the fight. The mules were caught, the ladies and the wounded were loaded on to them, and the victorious expedition returned to Tangier, where a doctor, at the hotel, examined Vandraken, and shook his head.

"It is a matter of constitution," he told Dashmore. "If his has not been undermined he may recover. The whole thing hangs on the amount of vitality he possesses."

(To be Continued Tomorrow.)

OPEN SATURDAY UNTIL 6 P. M.

THE REAL BARGAIN CENTER OF LOS ANGELES

The 5th STREET Store

BROADWAY AT FIFTH STREET

23c and 27c Music "Red Wing" 17c

A feast for music lovers in this collection of new songs. Regular 23c and 27c copies offered at 17c, including such favorite selections as "Whistling Jane," "Dolly Dear," "My Dear Old California," "California," by Burlingame, "Sweet Violets," "Flower Girl," "Petite Tonkmoise," "Rainbows," the new Hiawatha, "I'm Afraid to Go Home in the Dark," "When the Moon Plays Peek-a-boo," "I'm Going Awa'," "Two Blue Eyes," and many other pieces of rare merit. In Music Department, Main Floor, South Bldg.

Smart New Waists

$2.25 Madras and Poplin Waists, Tailored Effects $1.39

The very latest fall ideas represented in this collection. Waists that cannot be duplicated for less than $2.25 offered today for $1.39. Few women will miss so unusual a sale. Colors are white and white with black, red and blue stripes, and plaids; also tan and brown stripes, and white with black figures. Trim, dainty models, plaited front and back; button or mannish cuffs, neatly finished. Exceptionally good $2.25 quality, today $1.39.

We carry a full line of Nemo Corsets.

$4 Lawn Waists . . $2.19

Handsome styles—lawn and batiste waists, some with V-shaped yokes of Baby Irish lace, others trimmed with several rows of heavy embroidery of exquisite design; well cut, perfect fitting waists. Regular values to $4.00. Today $2.19. Third floor, Corner Bldg.

$5 Silk and Lace Waists . . . $2.79

Garments suitable for most any social occasion; meritorious in design, perfect in fit and finish; handsome styles in net, messaline and taffeta silk; some of them beautifully trimmed with Val. insertion and bands of cluny lace. White, ecru and colors.

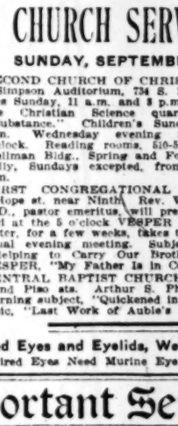

Sale School Dresses

$4.00 Girls' Dresses Dainty New Styles . . . $1.45

Pretty Peter Thompson dresses, made of heavy madras, nicely trimmed with braid emblems and ties; full plaited skirts; long sleeves; colors pink, blue and green; also various other styles in a variety of colors and designs; nicely finished. Sizes 4 to 14 years. Regular $4.00 values, today $1.45.

$7.00 Wool Dresses $2.25

Sample dresses, made of fine wool cashmeres, pressed flannel and henriettas; blouse styles; yokes trimmed with silk and fancy braids, novelty buttons and folds; plaited skirts; pretty red, navy and brown shades.

$1.50 Children's Dresses 89c

Many pretty styles; ideal for the school room; dresses made of excellent quality gingham, in dainty checks and stripes; also solid colors; nicely trimmed with bias folds and narrow braid; gathered or plaited skirts. Sizes 2 to 14 years.

$5.00 School Jackets, Pretty Wool Mixtures, $2.48

Red Eyes and Eyelids, Weak Eyes and Tired Eyes Need Murine Eye Tonic.

CHURCH SERVICES.

SUNDAY, SEPTEMBER 13.

SECOND CHURCH OF CHRIST SCIENTIST. Simpson Auditorium, 734 S. Hope st. Services Sunday, 11 a.m. and 8 p.m.; sermon from the Christian Science quarterly; subject, "Substance." Children's Sunday-school, 9:30 a.m. Wednesday evening meeting at 8 o'clock. Reading rooms, 510-511 Herman W. Hellman Bldg., Spring and Fourth sts., open daily, Sundays excepted, from 9 a.m. to 9 p.m. 13

FIRST CONGREGATIONAL CHURCH, Hope st. near Ninth. Rev. Warren F. Day, D.D., pastor emeritus, will preach at 11 a.m., and at the 5 o'clock VESPER SERVICE. The latter, for a few weeks, takes the place of the usual evening meeting. Subjects: Morning, "Helping to Carry Our Brother's Burden;" VESPER, "My Father Is in Command." 13

CENTRAL BAPTIST CHURCH, ALVARADO and Pico sts. Arthur S. Phelps, minister. Morning subject, "Quickened into Life;" night topic, "Last Work of Auble's Murderer." 13

Santa Fe

Tickets on sale daily until Sept. 30, 1908.

Good on California Limited.

Pullman reservations should be made early.

Ask for booklets.

Grand Canyon

and back

$25

No one was ever prepared for it.

No one was ever disappointed.

1 mile deep; 18 miles wide; 217 miles long; painted like a flower.

E. W. McGee, Gen. Agt. Pass. Dept., 334 South Spring St.

San Francisco Office

Los Angeles Times

1206 Call Building

Phone: Kearney 2121

J. L. Brown Rep.

Advertisements and Subscriptions received. Southern Californians, when in San Francisco, can have their mail sent in care of the Times office. COPIES OF THE TIMES ON FILE.

Where Important Services Will Be Held Tomorrow

Rev. Robert J. Burdette, D.D.,

Pastor of Temple Baptist Church, will preach in

The Auditorium

Morning subject, "SIGN LANGUAGE." Service at 11.

Evening service at 7:45. Subject, "A GREAT JOURNEY—THE GUIDE."

Splendid music by great chorus choir, under the direction of Mr. J. B. Poulin. Mr. J. J. Fails, Organist. LARGEST ORGAN ON PACIFIC COAST. Quartette of trained voices.

Some of the musical numbers:

Quartette, "How Long Will Thou Forget Me" (Hamer.)

Anthem, "Jesus Only" (Rotoli.)

Baritone Solo, "Come Unto Me" (Coenen.)

Soprano Solo, "Rock of Ages" (Sheppherd.)

2000 FREE SEATS. EVERYBODY WELCOME.

Spend your Sunday with us.

Dr. Henry's First Anniversary Sunday

FIRST BAPTIST CHURCH,

Flower St., near Seventh.

DR. HENRY will deliver his First Anniversary Sermons at 11 a.m., "How to Make Our Church a Model One," and at 7:30 p.m., "Playing the Game." Communion and reception of new members in the morning, and a Twenty-Minute Social in the evening. Sunday-school at 9:30. Classes for all. Mid-week service, Wednesday evening at 7:30. Young People's Rallies Sunday evening 6:30. Special music. This is the church where the people are welcome.

45th St. Christian Church

One block west of Central Ave.

J. I. MYERS, Minister.

O. P. Spiegel, Evangelist. Tonight ends first week successful revival. Large audiences. Impressive services. Stirring appeals. Fine interest. Wholesoul singing. Hymns we all know. Special songs. "Gospel Singers" tonight. Daily, except Monday, 7:45. Also Sunday, 11 a.m. Continuing. Welcome!

Immanuel Presbyterian Church

Cor. Tenth and Figueroa Sts.

REV. HUGH K. WALKER, D.D., the pastor, will preach tomorrow at 11 a.m. Subject, "Digging Down Deep." At 7:30 p.m., lecture by Rev. J. C. Worley, missionary, subject, "Methods of Missionary Work in Japan," illustrated by Stereopticon views. Y.P.S.C.E. meets at 6:15.

At Trinity M. E. Church South

Cor. 9th and Grand Ave.

At 11 a.m., Sunday, Sept. 13, Dr. W. R. Lambuth of Nashville, Tenn., general secretary of the Board of Missions, will deliver an address on the subject, "The Adequacy of Christianity." Dr. Lambuth is a distinguished speaker of international reputation and a widely quoted authority in missionary circles.

Los Angeles Fellowship

Mrs. Benjamin Fay Mills will speak at Blanchard Hall, 235 South Broadway, at 11 o'clock on "Hand, Head and Heart." Solo by Helen Tapps, soprano. All seats free to all.

St. Paul's Pro-Cathedral

523 South Olive St.

THE RT. REV. J. H. JOHNSON, Bishop.
THE VERY REV. WM. MacCORMACK, Dean and Rector.
Holy Communion, 7:30 a.m.
Morning Prayer and sermon, 11 a.m.
Evening Prayer and sermon, 7:45 p.m.
Sermon topics: Morning, "God's Messenger." Evening, "The Name of Jesus."
Sermons morning and evening by Canon L. M. Idleman. All are welcome.

First Christian Church

Hope and Eleventh Sts.

REV. A. C. SMITHER,

PASTOR'S EIGHTEENTH ANNIVERSAY DAY.
9:30 A.M.—Sunday-school.
11:00 A.M.—"An Eighteen Years' Ministry in Los Angeles," by the Pastor.
6:15 P.M.—Christian Endeavor.
7:30 P.M.—"My 1800th Sermon in One Pulpit," by the Pastor.

All Saints' Episcopal Church

Highland Park

Cor. Ash St. and West Ave. 56.

The Rev. Herbert E. Bowers, D.D., Rector.

Corporate Communion of Brotherhood of St. Andrew, 7:30 a.m.

Sunday-school, 9:30 a.m.

Morning prayer and sermon, 11 a.m.

Evensong and sermon, 7:30 p.m.

Dr. Bowers will preach morning and evening. A welcome for all.

Take Garvanza or South Pasadena cars to Ave. 56.

Magnolia Avenue Christian Church

W. 25th St. and Magnolia Ave.

JESSE P. McKNIGHT, Pastor.

Sunday-school, 9:30 a.m.
Christian Endeavor, Senior and Intermediate, 6:30 p.m.
Church services, 11 a.m. and 7:45 p.m.
The pastor, who has been away from the city on his vacation for several weeks, has returned and will preach both morning and evening.
Good music. Strangers cordially invited.

First Church of the Nazarine

Corner Sixth and Wall Sts.

REV. P. F. BRESEE, D.D., pastor of First Church of Los Angeles, and general superintendent of the Church of the Nazarene, will preach at 11 a.m. At 7:30 p.m. will be a Jubilee, Praise and Thanksgiving Service.

First New Testament Church of Los Angeles

139 West Fifth St.

(Between Main and Spring Sts.)

Only Gospel Sermons in this church. Pastor Smale will preach on "The Triumphant and Glorious Life" tomorrow at 10:30 a.m.; and at 7:30 p.m. on Hebrews 7:4. The Bible and Missionary Training School of this church every week day (except Saturday) 9 a.m. to noon. Classes free to all.

Classified Liners.

Classified Liners Rates: The rate for inserting "Want" ads in The Daily Times is 1c per word for each insertion; in the Sunday issue 1½c per word, each insertion; minimum charge 25c; except under following classifications the rate for which is 10c per line, minimum charge 50 cents: "Society Meetings," "Personals," "Special Notices," and "Baths and Massage."

"Liner" (classified) advertisements for Sunday insertion received over the counter or by telephone after 11:30 o'clock Saturday nights will be inserted under heading "Too Late to Classify."

Sunday real estate advertisements to be classified properly, must be in The Times office before 10:30 o'clock Saturday nights. Rate 1¼ cents per word.

The Sunday circulation of The Times exceeds 77,000 copies, and more "liners" are regularly printed in its columns than in the five other Los Angeles newspapers combined.

Telephone your want advertisements. Ring up "The Times" any time of day or night and secure prompt and careful attention.

The Times cannot guarantee accuracy or assume responsibility for errors of any kind occurring in telephoned advertisements.

THE TIMES will not be responsible for more than one incorrect insertion of any advertisement ordered for more than one time.

Advertisers should retain receipts given by The Times in payment for "Liners," as no mistakes can be rectified without them.

SPECIAL NOTICES—

GRAND PICNIC—
GIVEN BY THE
GERMAN MILITARY SOCIETY
OF LOS ANGELES,
SUNDAY, SEPT. 13,
AT SCHUETZEN PARK.
PRIZE SHOOTING AND BOWLING.
SWORD CONTEST ON HORSEBACK.
TAKE PASADENA SHORT LINE CAR. 13

SUNDAY REAL ESTATE LINERS—
Classified real estate advertisements for insertion in THE SUNDAY TIMES must be in the office not later than 10:30 o'clock Saturday nights. Other "want" advertisements for Sunday insertion will be taken over the counter until 11:30 p.m.

The great volume of liners printed in The Sunday Times, numbering regularly over 5000 separate announcements, makes this regulation absolutely necessary in order to get the big Sunday issue out on time.

WE HAVE CONTRACTS FOR CUTTING and removing a large number of trees in various parts of the city, and will have a large amount of brush and small wood to dispose of. If any party desires this brush for fuel will address as below, we will deliver same to your yard free. Give name and address and amount of brush and small wood you can use. Address E, box 89, TIMES OFFICE. 13

CESSPOOLS— $5 TO $10
CLEANS THEM OUT.
5½ years' experience in Los Angeles. Ask your neighbor about us; 24 hours' waiting. LOS ANGELES SANITARY CO., 82146, Temple 863.

CESSPOOLS—
IF YOU WANT GOOD WORK AND PROMPT ATTENTION, CALL US. OUR FOREMAN IS A PLUMBER AND KNOWS HOW; 1 TO 3 LOADS CLEANED, $5. CESSPOOL RED CROSS SANITARY CO., 59004. Main 8636.

DO YOU HEAR WELL? DEAF OR PARTially deaf people will learn something to their advantage by writing or calling on the STOLZ ELECTROPHONE CO., 419 Wright & Callender Bldg., corner Third and 4th sts. HERBERT H. GUSTIN, Manager. 13

TIMES BRANCH OFFICE, 531-533 S. SPRING st. Advertisements and subscriptions left at the new Spring street office of The Times will receive careful attention as at the main office. Competent clerks in attendance.

NOTICE OF SALE—I HEREBY NOTIFY all concerned that I have this day bought the stock and good will and fixtures of Louis Ravera, located at 408 E. 1st st., city, assuming no liabilities. LOUIS LIPSHUTZ. 14

M. ELLA HARRIS INSTITUTE—
World's Famous Skin Specialist.
Wrinkles, Smallpox Pits, Freckles, Removed. Full line of Facial Preparations.
Removed to 452½ S. Broadway. Phone F1887.

CESSPOOLS CLEANED OUT; WE TAKE out over 100 gallons at each load more than other company, at same price. IMPERIAL PUMPING CO., 1211 W. 20th. Home 22046. West 5396.

ANNOUNCEMENT — ORIGINAL TALLY-HO STABLES, 329 N. Broadway. Fine saddle horses, finest livery in city; calling broughams, funeral carriages, tally-ho parties, automobiles.

NOTICE IS HEREBY GIVEN THAT I INtend to apply to the State Board of Prison Directors to be paroled from San Quentin Prison, according to law. J. W. KEFFORD.

I WILL MOVE ALL YOUR FURNITURE and piano in one load with large flat spring wagon for $6 for 9 hours' work. 'PHONE 24108, WEST 1456. 17

CALIFORNIA STEAM CARPET CLEANING WORKS cleans carpets, refitting, sewing and laying. 229 E. 4TH ST. Main 715, Home A1254.

BUY NONPAREIL SURE HAIR GROWER. Sold at WOMAN'S EXCHANGE, 417 W. Seventh, and COOKSEY'S, 327 W. 4th. 13

LADY WILL GIVE LESSONS IN DANCING, waltz and two-step, 50c per lesson. 327 GRAND VIEW. Home 53082. 13

LADIES' BATHS — ALSO HAIRDRESSING, facial and scalp treatments. Special rates. 417 W. 8TH ST. Phone F9636.

FEATHER PILLOWS RENOVATED AT HOME FEATHER WORKS, 738 San Pedro. 'Phone Sunset Main 1166, Home 8041.

50c FOR SPLENDID WAISTS WORTH UP to $2. NEW YORK SAMPLE SHIRT WAIST CO., 225 Citizens' Nat. Bank Bldg. 13

WANTED—TO BUY, BY PRIVATE PARTY, from 4 to 10 rooms furniture; must be cheap for cash. Tel. HOME 24692. 13

BORDER FREE WITH 3c WALL PAPER, in combination. Walter, 427 S. Spring. F1624. 13

LACE CURTAINS LAUNDERED BY HAND. West 391, Home B4719. MRS. HEATH.

SOCIETY MEETINGS—

BLANCHARD HALL.
For over twenty-five years, Prof. A. T. Jones has been writing and lecturing in defense of civil and religious liberty in every State in the Union, in Europe and in Asia. He will discuss the results of CHURCH FEDERATION Saturday night, September 12. Admission free. 13

PERSONAL—
Business.

PERSONAL — PROF. ALTHOUSE, CELEbrated astrologer and palmist, acknowledged by the best intellects as the most remarkable reader in this country; casts complete horoscopes; advice on all questions of life. His readings, scientific, absolutely correct, must in no wise be classed with those of pretended readers. With each hand also an astrological reading. HIGH-CLASS PATRONAGE. Beware of unreliable readers. 305½ S. SPRING. 13

PERSONAL—MME. ANNUVE, THE WONderful trance psychic and mental healer, through her marvelous psycho-vibratory powers, brings more happy marriages, reunites the separated and helps more people to health, wealth and happiness than any psychic in America. Special $1 life readings. Other readings are miraculous. Positively does what others claim to do. 743 S. BROADWAY, between Seventh and Eighth sts. 13

PERSONAL — BYRON STANLEY, OLDEST ESTABLISHED, BEST-KNOWN PSYCHIC AND ADVISER IN CALIFORNIA, READS YOUR LIFE CORRECTLY AND GIVES YOU RELIABLE HELP AND ADVICE ON ALL AFFAIRS OF LIFE. LOW FEE TO ALL. 60C. 424 S. HILL ST. 13

PERSONAL—TIMES BRANCH OFFICE, 531-533 S. Spring st. Advertisements and subscriptions left at the new Spring street office of The Times will receive as careful attention as at the main office. Competent clerks in attendance.

PERSONAL—LADIES USE DR. LA FRANcos' Condurango; sure, speedy regulator; 25c; druggists or mail; booklet and testimonial free. DR. LA FRANCO, Philadelphia, Pa.

PERSONAL — HEALTH AND STRENGTH. Mr. C. L. Gans, the magnetic Healer, is located at 221 PALMER'S COURT, Rose cottage, Long Beach. 18

PERSONAL — MRS. WESLEY, RELIABLE life reader and medium. Advice on all affairs of life; business, love or journeys. 231½ S. SPRING, parlors 11 and 12. 13

PERSONAL—LADIES, USE DR. MARTEL'S pills, standard remedy; all druggists. FRENCH DRUG CO., 30 W. 32nd, New York.

PERSONAL — SEE GARRISON, THE WONderful demonstrator and teacher of all phenomena. Terms reasonable. 1022 S. HOPE. 12

PERSONAL — COME AND CONSULT MME. CLARK, 1022 S. Hope st., on all psychic matters. Phenomena taught. 12

PERSONAL—MME. ROSE, JUST FROM Europe, palmist and card reader; satisfaction guaranteed. 528 S. HILL ST. F3473. 12

PERSONAL — MME. ORA, PALMIST, CARD reader; ladies, 25c; gents, 50c. 204½ S. Spring.

PERSONAL—PROF. W. E. KING,
247 S. HILL STREET—247.
ASTRAL DEAD TRANCE, SPIRIT PSYCHIC SEER. BY PUBLIC REQUEST.
SPECIAL READINGS THIS WEEK—50c—50c—50c—5'c—50c—50c.
To receive the 50c readings you must cut this advertisement out and bring it with you.
He gives dates, facts and figures, reliable and important advice and information on all matters of interest in business transactions, law suits, contested wills, damage suits, divorces, deeds, mortgage, claim, speculations heart or love affairs, settles lovers' quarrels, tells if the one you love is true; also date of marriage, restores lost affection, peace and confidence to lovers and discordant families; gives you the full secret how to control, fascinate the one you love; also those you meet, and how to make a person at a distance think of you. Readings daily and Sunday, 10 to 8. Permanently located in his own home.
247 S. HILL ST.—247.
NEXT DOOR TO NEW Y.W.C.A. BLDG.
NEAR ANGELES' FLIGHT.
PROF. W. E. KING,
PROF. W. E. KING,
PROF. W. E. KING,
PROF. W. E. KING. 13

PERSONAL—MADAM KARMA,
MADAM KARMA,
MADAM KARMA,
MADAM KARMA,
ASTRAL DEAD TRANCE PSYCHIC,
WITHOUT ASKING ONE QUESTION,
BEFORE YOU UTTER A WORD.
Karma gives dates, facts, figures.
Tells you of loved ones, living or dead.
YOUR SECRET TROUBLES, the cause and remedy, in fact, tells everything; locates absent ones, overcomes your rivals and enemies. Gives infallible advice on all affairs of life, including business, law, health, changes, travel, peace, financial troubles, love, courtship and marriage, and good luck; will reunite separated ones, bring about happy marriages. To receive the 50c reading you must cut this advertisement out and bring it with you.
Hours—10 to 8, Sunday and daily.
HOTEL MILTON, parlors 17-18-19,
SOUTH BROADWAY—129½.
NO SIGN—WALK IN.
MADAM KARMA,
MADAM KARMA,
MADAM KARMA,
MADAM KARMA. 13

PERSONAL—
MRS. MASSON,
the noted palmist of London, Eng., may be consulted at
522 S. SPRING ST. (Over Owl Drug Store.)
Don't forget the number. 13

PERSONAL—
THE WORLD'S GREATEST
ASTRAL SEER AND PSYCHIC.
MILBURN.
WHEN CONSIDERING A PSYCHIC consult the best. Milburn is the acknowledged leader of them all. Permanently located in Los Angeles. He advises you with a power higher than human. He brings sunshine and success in your life, telling you how to overcome enemies and obstacles. Work guaranteed. 428 W. SIXTH ST. Hours 10 to 4, daily and Sundays. 13

WANTED—
Help, Male.

WANTED—
JAPANESE EMPLOYMENT AGENCY.
Bdy. 2557. House cleaning company, $20.
311 W. 5th st. We furnish all kinds of help for hotels, restaurants and private families.

WANTED—SEVERAL YOUNG MEN WITH bicycles for package delivery; wages $1.25 per day and up. Apply all this week. MERCHANTS DELIVERY CO., alley rear Hotel Angelus. 13

WANTED—DOCTOR. A FINE LOOKING, gray-haired, retired physician, with some hospital experience; also a younger registered physician. No traveling, good salary. 747 S. MAIN ST.

WANTED—EXPERIENCED BUGGY WASHer and polisher; harness cleaner; livery stable, city; $12 a week and room. MISS SHAW'S EMPLOYMENT OFFICE, 319 S. Spring st., room 17.

WANTED—BRICKLAYER THIS MORNING, Hollenbeck, Gramercy Place, between Fourth and Linden. Wages $3 per day. Take Boyle Heights car marked "Melrose ave." on W. Seventh.

WANTED — THE BEST PROMOTER ON the Coast; must be crackerjack; big and quick money to the right man; no mining or real estate. Address E, box 34, TIMES OFFICE.

WANTED—MAN TO RUN FREIGHT ELEvator, one who understands and knows how to take care of the electrical machinery. OVERELL'S, corner Seventh and Main. 12

WANTED—PAPER CUTTER, ONE EXperienced in paper box factory preferred. RENSHAW, JONES & SUTTON CO., 51 Stephenson ave.

WANTED—FIRST-CLASS EXPERIENCED house furnishing solicitor, for good house in the city. Address with references. Address E, box 91, TIMES OFFICE.

WANTED—FIRST-CLASS SALESMAN FOR drapery and lace curtain department in city store. Must give good references. Address E, box 118, TIMES OFFICE.

WANTED—GOOD EXPERIENCED CARpet and rug salesman for city store. References required. Address E, box 115, TIMES OFFICE.

WANTED—YOUNG MAN, GOOD APPEARance, to appoint agents in Southern California $25 security required. 414 L. W. HELLMAN BLDG.

WANTED—GOOD RELIABLE YOUNG MAN for retail market, solicit, deliver, cut meat and make sausage. GEO. W. BERRY, Whittier, Cal.

WANTED—CUTTERS; GOOD LIVE YOUNG man who can use short or long knife. Call PACIFIC GARMENT CO., 360 S. Los Angeles st., third floor.

WANTED—AI SHOE MAN WITH THOROugh experience as manager of shoe department; $1800; north. INDIANA AND COMMERCIAL BUREAU, 122½ S. Spring. 12

WANTED — TWO FIRST-CLASS TURKISH bath shampooers. Apply BARNEY'S TURKISH BATHS, 142 E. 4th st. Don't apply unless you understand your business.

WANTED—EXPERT SODA DISPENSER, who understands light lunches and Mexican dishes; also catering. DONOFRIO-ZUNKEL CO., Phoenix, Ariz.

WANTED—CLEAN, RESPECTABLE MAN to do driving and light work for board and small wages; must be steady and reliable. 230 W. 23D.

WANTED—FIRST-CLASS ALL AROUND horse shoer and blacksmith; come ready to work. Corner SAN PEDRO AND WASHINGTON ST.

WANTED — TEACHERS FOR COUNTRY schools at average salaries. Do not apply unless certificated. FISK AGENCY, Douglas Bldg.

WANTED — RESIDENT PHYSICIAN (REGistered) for sanitarium near Pasadena; German preferred. Address AA, box 104, TIMES OFFICE.

WANTED—THOROUGHLY EXPERIENCED cash and door man; high class references required. Address E, box 61, TIMES OFFICE.

WANTED — TEACHER ORCHESTRAL INstruments who can also teach public school music. Address D, box 171, TIMES OFFICE.

WANTED — COMMERCIAL TEACHER, Gregg or Graham system, experienced; $90. FISK AGENCY, Douglas Bldg.

WANTED—SEVERAL YOUNG MEN ABOUT 18; wear old clothes or overalls. Apply at once. 126 NORTH LOS ANGELES ST.

WANTED—A FIRST-CLASS CARPENTER for Jungalow work, in country; state wages. Address E, box 110, TIMES OFFICE.

WANTED — JOB COMPOSITOR, AT ONCE. J. W. HOPKINS PRINTING AND RUBBER STAMP CO., 226 Franklin st.

WANTED—8 GOOD SCAFFOLD PAINTERS and wood finishers. High School at Santa Monica. Apply J. LINDT.

WANTED—FIRST-CLASS COAT MAKER. Apply 343 S. BROADWAY. Bells Exclusive Tailoring Co.

WANTED—BAKER'S HELPER AT ONCE. Apply 429 E. 9TH ST., between Maple and Wall.

WANTED—EXPERT MILKERS; MILK 3 cows, in 2½ hours. ARDEN DAIRY, 151 Monte, Cal.

WANTED — MAN TO DRIVE LAUNDRY wagon; $12 per week. Must have $250 cash bond. 773 CLANTON ST.

WANTED — EXPERIENCED MAN FOR windmill work; hustler only. $2.50. DEMMITT CO., 120 N. Main, upstairs.

WANTED—SHOE SALESMAN; MUST BE neat in appearance and thoroughly experienced. 302 S. BROADWAY.

WANTED—2 BARBERS, SATURDAY, SUNday. 1 FIRST AND SPRING, under Equitable Bank.

WANTED—CLOTHING AND FURNISHING goods salesmen. J. A. JEPSON CO., 537-9 S. Spring.

WANTED—MAN TO DRIVE EXPRESS wagon on shares. Apply 626 W. 6TH ST., 7 a.m.

WANTED—BOY SEVENTEEN, BANK MESsenger. Address E, box 171, TIMES OFFICE.

WANTED—MAN TO LAY COBBLE STONE chimney. Sunset Phone 561, GLENDALE.

WANTED—BUDDER TO BUD APPLE AND peach. A. C. SHAFER, 1801 Church ave.

WANTED—PHYSICIAN. ADDRESS GEORGE COVERT, Covina, Cal.

WANTED—SALESMAN. SALARY AND commission. Call at 145 W. 37TH ST., 1.

WANTED—2 GOOD COAT MAKERS. J. M. LOTTA, Santa Maria, Cal.

WANTED — AN EXPERIENCED SHOE salesman. Apply 614½ S. BROADWAY.

WANTED—
Help, Male.

WANTED—
HUMMEL BROS. & CO.,
A strictly first-class agency,
All kinds of help promptly furnished.
Your orders solicited.
116 EAST SECOND STREET.
Between Main and Los Angeles sts.
Largest and best equipped offices on Pacific Coast.

SUNSET MAIN 569.
HOME EXCHANGE 569
Carpenters, rough work, $3; miners, $3.50; muckers, $3.50; man and wife, ranch and cook, $60 etc.; teamster, haul lumber, $2.25; finisher on carriages and autos, $3.50; camp blacksmith, $3 and found; blacksmith helper, $2.25; house carpenters, $3 day; laborers, institution, $26 etc.; spool tender, log camp, $60 etc.; ranch hands, $20-$25 etc.; milker, $40 etc.
HOTEL DEPARTMENT.
Short order and pastry cook, fare advanced, $17.50; kitchen helper, Arizona, fare advanced, $30; etc.; dishwasher, country, fare advanced, $25 etc.; candy maker, $14 and meals. 13

WANTED—
JAPANESE
Main 6703. HAMA. F5764. F5850.
EMPLOYMENT OFFICE.
We select very carefully and promptly furnish all kinds of help, cooks, waiters, porters, janitors, house cleaners or ranch hands.
DAY WORK DEPARTMENT.
House cleaning, window washing, gardeners, carpet cleaning by hour, day, week or month. Please remember we do our best to your satisfaction. 903 S. GRAND AVE., L. A., Cal. 17

WANTED—
MURRAY & READY,
Leading Employment and Labor Agents,
Second and Main sts.
'Phones A3013. Broadway 4613.
6 carpenters, country, long job, $3.50 day.
Cooper, country, piece work.
Painter, city, $3 day.
Electrical fixture maker.
Floor scraper.
Buggy washer, $13 week.
Ranch hands, Kings county, $35, found. 13

WANTED—
TRIMBLE'S EMPLOYMENT AGENCY,
308 S. Los Angeles st.
Tel. Main 5917. Home A5649.
Carpenters, $3 day.
Ranch teamsters, $35 etc.
Ranch hands, $30 etc.
Milker, $40 etc.
Butcher and wife, $60 etc.
Roustabout, $30 etc.
Milk wagon driver, $30 etc.
New orders daily. 13

WANTED—A YOUNG MAN OF GOOD ADdress, energy, sobriety and ability, to act as outside salesman, soliciting railroad bond investments requiring payment of only $4 per month. To right party will pay good commission; will guarantee salary of $10 per week if on two days' trial you can demonstrate your ability to sell. REDONDO, HERMOSA AND BELVEDERE RAILWAY CO., 105 South Broadway, Los Angeles, Cal. 13

WANTED—JAPANESE
PACIFIC EMPLOYMENT CO.,
Leading agency and contract office.
Phone Home F1073; Main 1714.
House and window cleaning department.
Female department.
621 W. SIXTH ST., Los Angeles, Cal.
ATTENTION—Beware of imitators who are using our firm name, "PACIFIC." 23

WANTED—
HANSEN EMPLOYMENT AGENCY,
The Old Reliable, 304 E. 2nd st.
Man and wife as cook and waitress, Arizona, $45; man to haul 10,000 apple and peach trees, $7.50 thousand up; man and wife as butcher and wife to cook for 3, $60 month; blacksmith helper, $3 day; milker, $40 month; Hungarian cook, $12 week; new orders daily. 13

WANTED—WE WANT THE BEST REAL estate salesman in Los Angeles and are willing to pay him to hear a proposition that will make him five hundred to one thousand a month. If you can prove that you are a producer write. Address E, box 64, TIMES OFFICE. 13

WANTED—
JAPANESE EMPLOYMENT AGENCY,
430 W. Sixth st. Home F1393; Main 2704.
COOKS, WAITERS, PORTERS,
Ranch hands, house and window cleaners.
HOUR OR DAY CONTRACT. 23

WANTED—A MAN FOR GENERAL CLEANing and repairing around a large rooming-house. Must be able to do all kinds of odd jobs and work for small wages. Call between 9 and 10 a.m., or 5 and 6 p.m., at 245½ S. SPRING ST. 13

WANTED — THOROUGHLY COMPETENT and experienced coachman; temperate habits on private country place; married man with small family or without children; wages $50 and house rent; unfurnished. Address with references, BOX 1017, Pasadena.

WANTED—START A MAIL ORDER BUSIness, but not with a cheap novelty; I made $50,000 in five years; began small; I will show you how to start; send 2c stamp for particulars. MANAGER, box 544, Lockport, N. Y.

WANTED—BOY. APPLY U. S. HOTEL, 143 N. Main.

WANTED—
Male or Female Help. (Investment Required.)

WANTED — RELIABLE, WIDE-AWAKE man to take half interest in good, legitimate, old established Spring st. business who can invest $250 with services. This will clear you $125 month. Clean, agreeable work; easy to learn. No experience necessary, as owner will teach you the business. Want good, steady man. Call 321½ S. SPRING, room 1.

WANTED—MAN TO LEARN BARBER trade, short time required, graduates earn $15 to $50 per week. Particulars free. MOLER'S BARBER COLLEGE, 113 E. 2nd st.

WANTED — MAN WITH $150 CASH; BUY out, with me, traveling business, paying each $30 weekly. Experience not required. Money secured. Call room 5, 352 S. HILL. 13

WANTED — GOOD MAN WITH $600, TO be man in buying out an A1 grocery store in Pasadena. F. M. JOHNSON, Lincoln Park, Pasadena. 15

WANTED—NEED OFFICE ASSISTANT; INvest from $1000 to $2000; $30 per week salary to begin. Address E, box 175, TIMES OFFICE.

WANTED—
Help, Female.

WANTED — FIRST-CLASS BOOKKEEPER and stenographer; $75. 428 COMPANY OF PUBLIC STENOGRAPHERS, 228 H. W. Hellman. 12

WANTED — YOUNG GIRL WHO IS ATtending school, to assist in light housework, family of two. Apply after Sunday. 1256 W. 37TH ST.

WANTED—AT ONCE, GIRL OR WOMAN, white or colored, for general house work. Call at once. 2475 2ND AVE. Take green West Jefferson car. West 1634.

WANTED—AT HAMBURGER'S.
Six experienced paper flower makers, must be specialists on roses. Apply to head window trimmer.

WANTED—GOOD GIRL FOR GENERAL house work in small family. Call 1761 W. 28TH. Take West Adams Traction car, off at Normandie.

WANTED — MANGLE GIRLS, COLLAR girls, flat work girls and seamstress. Apply 631 SAN FERNANDO ST., L. A. Laundry Co.

WANTED — WHITE GIRL TO ASSIST IN housework; no cooking; moderate wages and good home. 427 GRAND VIEW. Home 53832.

WANTED — WHITE GIRL TO ASSIST IN light housework; 3 adults; good home and $15 to right party. Phone WEST 5893.

WANTED — EXPERIENCED COLLAR girls; also ladies' clothes starcher. WARDROBE LAUNDRY, 315 Boyd st., 2d floor.

WANTED — AN APPRENTICE, AT THE EASTERN MILLINERY PARLORS, 534 Bryson Bldg., cor. 2d and Spring.

WANTED—GIRL FOR GENERAL HOUSE work in family of 3. Call at CROWN JEWELRY CO., 415 S. Spring. 13

WANTED—IMMEDIATELY, COMMERCIAL teacher. CO-OPERATIVE TEACHERS' ASSOCIATION, 404 H. W. Hellman Bldg. 12

WANTED—GIRLS TO WORK ON CORSETS, good seamstress, or one used to tailor's work. Call at 436 SOUTH HILL ST. 14

WANTED—WOMAN FOR COOKING AND downstairs work, no washing, four adults in family. Phone 63621, Westlake district. 13

WANTED—EXPERIENCED STARCH WORK ironer; steady work, good pay; come at once. YOSEMITE LAUNDRY, Pasadena. 14

WANTED—WOMAN TO MIND CHILD IN exchange for meals in restaurant. Apply 906 WEST 4TH ST. 12

WANTED—GIRL FOR GENERAL HOUSEwork, small family; some washing; wages $25. HOME PHONE 23021. 12

WANTED — EXPERIENCED LAUNDRY girls and hands. CRYSTAL WATER LAUNDRY CO., Long Beach, Cal.

WANTED—GIRL FOR GENERAL HOUSEwork; good wages and real good home for a good girl. Inquire 1220 S. GRAND AVE. 13

WANTED—GIRL TO ASSIST IN GENERAL house work. Good place for reliable girl. Apply 235 W. 27TH.

WANTED — STARCH IRONERS FOR MONday morning. Apply TROY LAUNDRY, 14th and Main.

WANTED—AT ONCE, COMPETENT WOMan for general work. Apply 1730 HOBART BLVD.

WANTED—A GOOD GIRL FOR GENERAL house work or to assist. 2642 ELLENDALE PLACE.

WANTED—MILLINER, TO SHARE PART of dry goods store. 4778 MONETA AVE.

WANTED—YOUNG LADY TO WORK IN stationery store. 4330 CENTRAL AVE. 13

WANTED—HAND IRONER 1; A. LAUNDRY CO., 631 San Fernando st.

WANTED—GIRL FOR GENERAL HOUSEwork. Inquire 417 W. 23D ST. 13

WANTED—
Help, Female.

Note—Applicants for positions are advised not to enclose original recommendations in answer to ads. Send duplicates only.

WANTED — BROADWAY EMPLOYMENT Agency, 216 S. Broadway. Main 1497; A2054. Largest, finest and most up to date offices on Pacific Coast. All kinds of clerical, hotel, restaurant, labor, domestic, Japanese and Chinese help carefully selected and promptly furnished. Your orders solicited. H. BEAR, manager.
WANTED.
Baker, $100; second cook, $50; clerks, 19 week; woman cooks, $30 and $45; waitresses, $8 week; chambermaids, $25, found; 2 cafeteria girls, short hours, $20, house; cooks, second girls, Japanese pantry boys, 100 more positions. See our office lists. 12

WANTED—
Night short order cook, $14 week; pastry cook, 19 week; chambermaid, Arizona, $30 etc.; two chambermaids, country, $25 etc.; three chambermaids, city, $25 etc., $20 etc.; lunch counter waitress, country, $35 etc.; waitresses, $8 week; head waitress, $12 week; children's maid, country, employer here, $30 etc.; second girl, $30 etc., $25 etc.; 2 family cooks, $30 etc.; ten house girls, $25 etc., $20 etc.; first-class cook, family 5, country, $45 etc.; girl, mixed work, country, $25 etc., fare paid; 13
HUMMEL BROS. & CO., 116 East 2d st. 13

WANTED — TWO NURSES FOR MENTAL cases, institution, $30; male nurse, same place, $30; man and wife for cattle ranch, $60; pastry woman, $7 week; mother and daughter, boarding house, $50; Finnish second girl, $25; second girl, city, $30; house girl, Ocean Park, $30; one at Long Beach, $25; Alhambra, $30; Pasadena, $30; Santa Paula, $30; Sherman, $25; Hollywood, $30; Colegrove, $25; Covina, $30. Several city places in city, $35; others $20 to $30.
HAWLEY & FORGRAVE,
13 254 South Broadway.

WANTED — HANSEN EMPLOYMENT AGENCY, The Old Reliable, 304 East 2d st. 2 hotel waitresses, Santa Maria, $25 mo., fare advanced; 2 hotel waitresses, San Luis, $25 mo., fare advanced; waitress, Imperial, $30 mo.; German cook, family 3, $25 mo.; chambermaid, $20 mo.; cook, institution, $30 mo.; house girl, 2 in family, no lunch, off Sundays and afternoons, $15 mo.; family cook, $20 mo.; girl to assist housework, $20 mo.; 20 house girls, $20 to $35 mo.; girl, care child, $12 mo. 25 other positions; new orders daily. 13

WANTED—AN ENERGETIC LADY OF good address and ability, to act as outside salesLady, soliciting railroad bond investments requiring payment of only $4 per month. To right party will pay good commission; will guarantee salary of $10 per week if on two days' trial you can demonstrate your ability to sell. REDONDO, HERMOSA & BELVEDERE RAILWAY CO., 105 S. Broadway, Los Angeles, Cal. 13

WANTED — MIDDLE-AGED WOMAN, chamber work, $20 and found; cook for 6 men, country, $30; housekeeper, about 45 years old, for man and son, no objection to small child, $15. MISS SHAW'S EMPLOYMENT OFFICE, 319 S. Spring st., room 17. 13

WANTED — FIRST-CLASS MILLINERY saleswoman, good appearance; must be good dresser, experienced; for Fresno, Cal. Apply today at JACOBY BROS.' Millinery Dept., between 11 a.m. and 1 p.m. Salary $150 per month. 13

WANTED — GENERAL HOUSEWORK. Turlock, $25, free fare, party here. 100 good places, city and country, $20 to $40. SWEDISH EMPLOYMENT BUREAU, room 641 Chamber of Commerce Bldg., 130 S. Broadway. 13

WANTED—FIRST-CLASS GIRL FOR GENeral house work; one fond of children and willing to assist in care of 4 year old child. References required. Good wages. Call 726 WHITTIER. 12

WANTED—TWO FINE APPEARING PROTestant ladies for attendants in doctor's office. Must be well educated and excellent dressers. No limit to salary for the best, from experience. Call 9 to 11 A.M. 318 S. Hill st.

WANTED—LADIES MAKE SOFA PILLOW tops and art novelties at home, easy and beautiful work; taught free; pays $2 to $10 week; call at store, 754 S. BROADWAY. Woman's National Art Exchange.

WANTED — THOROUGHLY ENERGETIC young lady may have the use of elegantly furnished office, typewriter, etc., with privilege of outside work; no objection to office in my absence. 414 I. W. HELLMAN BLDG. 13

WANTED—GIRL IN PRIVATE FAMILY OF 4, to do cooking and general housework; $30 per month. Call 939 W. 21ST ST., between Thompson and Toberman sts. University or Washington st. cars. 13

WANTED — A BRIGHT, GOOD YOUNG woman, interested in children, to return East to my home; permanent position; references required. Call 624 WEST 1ST, Long Beach. 12

WANTED—LADIES TO MAKE SOFA PILlow tops at home for wholesale house; steady work, good pay; experience unnecessary; unlimited instruction free. IDEAL ART CO., room 18, 412½ S. Spring st.

WANTED—WE WANT A WOMAN BOOKkeeper and stenographer; must be capable in every particular and furnish bond. 503 H. W. HELLMAN BLDG. The Western Engineering Co.

WANTED — YOUNG GIRL FOR HOUSEwork and plain sewing in small family of adults; no cooking; good wages. 1505 ST. ANDREW'S PLACE. Take Pico Heights car. 12

WANTED — GIRL UNDER 16 TO ASSIST mornings and evenings in light housework. Call before noon Saturday. Room 413 CURRIER BLDG., 212 W. 3d. 13

WANTED — WOMAN, THOROUGHLY EXperienced in merchandise, to do shopping for large department store. Address E, box 178, TIMES OFFICE. 13

WANTED—MOTHER AND DAUGHTER for cooking and house work, $25, board and room. 316 S. BROADWAY, rooms 7, 8 and 9. Ask for Mr. Bear. 12

WANTED—EXPERT CANDY SALESLADY who understands packing fine boxes. Must have good reference. DONOFRIO-ZUNKEL CO., Phoenix, Ariz. 13

WANTED — A FEW LADIES FOR DElightful new line of home work; experience unnecessary; steady employment; good pay. Address J. H., box 164, TIMES OFFICE. 26

WANTED — MIDDLE-AGED WOMAN FOR light housework; modern home; references required. For particulars call 4316 ORCHARD AVE. or phone West 2496. 13

WANTED — FIRST-CLASS HELPERS ON waists, also on skirts. Will pay $1 to $1.50 a day to good help. 807 S. BROADWAY, room 28.

WANTED — COMPETENT TEACHER TO take charge of business school, centrally located, well equipped, well advertised. Phone MAIN 8597. 13

WANTED — COLORED WOMAN FOR GENeral housework, plain cooking, family of 2; $25. Want references. Call early. 608 BENTON BLVD. 12

WANTED — A WOMAN TO DO HOUSEwork; good home, fair wages. Phone Glendale Sunset 762. Address BOX 6, Casa Verdugo. 13

WANTED—AI COOK FOR PRIVATE FAMily. Call 2432 S. FLOWER. 14

WANTED—
Help, Male and Female.

WANTED—MAN AND WIFE, COOK AND housework, $75. SWEDISH EMPLOYMENT BUREAU, room 641 Chamber of Commerce Bldg., 130 S. Broadway. 12

WANTED—
Male or Female Help. (To Learn Trades.)

WANTED—PUPILS AT SCHOOL OF SCIentific Beauty Culture; excellent opportunity; 617 S. BROADWAY, room 209 Remick Bldg. Special rates for 5 days only, $2 a week. 15

WANTED—YOUNG MEN BETWEEN THE ages of 18 and 25 are taught to operate the linotype machine at THE TIMES LINOTYPE SCHOOL, corner San Fernando and College sts., Los Angeles. Good operators are in demand in every section of the country, and the pay is above the average. It is possible to learn it from three to six months. Apply to SCHOOL MANAGER for terms.

WANTED—DOUBLE YOUR EARNING CAPacity by joining select evening class to learn shorthand and typewriting; expert stenographic instructor; office class of young men and ladies; course shortened and results better by individual instruction. Address E, box 19, TIMES OFFICE. 13

WANTED—ONLY REAL TRADE SCHOOL in the world, $20,000 contract work being done, in plumbing, brick laying, electricity; advance students earn wages; enrollment 200; catalogue free. UNION TRADE SCHOOL & CONTRACTING CO., 120 E. Ninth, Los Angeles.

LADIES, LEARN BEAUTY CULTURE, A profession that pays big. FLORENTINE HAIRDRESSING COLLEGE, largest school on the Coast. Convince yourself. 327 BROADWAY, entrance 227 Mercantile Place. Hairdressing, manicuring, facial massage, 15c. F7287. 17

WANTED—STUDENTS TO LEARN BEAUTY culture. MacDonald's College is the best; hairdressing, manicuring, shampooing, facial massage, each 15c. 204 MERCANTILE PLACE, corner Spring. 12

WANTED—
Help, Male and Female. (Instruction Course.)

WANTED — 10 YOUNG MEN TO LEARN telegraphy at Santa Fe Railway Co.'s school of telegraphy, old freight depot, corner Third st. and Santa Fe ave. All railroad message and train order wires run to school, giving students thorough and practical education. POSITIONS ASSURED. Good demand for telegraph operators on the Santa Fe. Terms $5 per month, which is refunded to students after six months' service. Apply at school or at our passenger station. 13

WANTED—THREE LADIES, APPLY AT the FLORENTINE HAIRDRESSING COLLEGE, corner Broadway, entrance 227 Mercantile Place. F7287. 13

WANTED—
Situations, Male.

WANTED — JAPANESE CHAUFFEUR DEsires position; 3 years' experience repairing and driving; can drive any kind gasoline car; city references; no objection to other work; will go anywhere. Address 104 N. ALAMEDA ST. 13

WANTED—SCHOOL BOY'S POSITION BY decent Japanese young man, University student, cooks, has good references. THOMAS TAJIMA, Japanese Employment Bureau, M. E. Mission, 1120 Georgia st. Home 53627. 13

WANTED—GENTLEMAN FROM INDIANapolis, experienced all lines general merchandise, wholesale or retail, would accept position with good concern; references. Address D, box 103, TIMES OFFICE. 12

WANTED — GOOD, EXPERIENCED JAPanese cook wishes situation in family, city or country; willing to do housework; has references. FRANK, F1694, Main 6120. 633 S. Hill st.

WANTED — BAKER, FIRST-CLASS ON bread, and pastry cook, 13 years' experience in California, wants situation in the city. Address C, box 115, TIMES OFFICE. 13

WANTED — RELIABLE YOUNG MAN wishes work for room and board while attending the L. A. Business College. Phone F2196; MAIN 5576.

WANTED—TWO CARPENTERS (FIRSTclass) and architectural draughtsmen want to do your designing and building; day or contract. SOUTH 2908. 15

WANTED — POSITION WITH ACTIVE real estate firm, by experienced salesman; salary or commission. Address C, box 181, TIMES OFFICE. 13

WANTED—BY INDUSTRIOUS BOY OF 16, position in garage or bicycle shop; some experience. FRED LERCH, box 313, Ocean City, Cal. Address O. YABUMOTO, 204 Carey st. 16

WANTED — JAPANESE COUPLE; WIFE fine cook; man any kind work; reference. MAIN 4116. 13

WANTED—
Situations, Male and Female.

WANTED—PHONE FOR COLORED COOK, waiters, porters, chambermaids, chauffeurs, general house work. J. W. COLEMAN'S EMPLOYMENT OFFICE, 211 East Second st. Broadway 2106; A7879. 13

WANTED — GOOD JAPANESE COUPLE, man as cook, wife to

WANTED—
To Purchase, Real Estate.

WANTED—TO PURCHASE A FIVE or six to 10 room cottage or bungalow from $2000 to $5000. Will give two good cottages for it, a good 5-acre 7-room Home Telephone stock and bonds, or will assume. THE STEVENS-CORBIN CO., 306 [illegible] 4th and [illegible]

F1306. We do a general real estate and insurance business; loans and business chances. [illegible]

WANTED — LAND; 5000 ACRES, FIRST class, on railroad, near Visalia; principals only. Address PURCHASER, Box 128, Times Office.

WANTED—WE BUY BARGAINS; [illegible] compelled to sell; CHAS. L. [illegible] CO., 721 to 725 Security Bldg. [illegible]

WANTED—
To Purchase, Miscellaneous.

WANTED — TO BUY YOUR FURNITURE, one piece or house full and will [illegible] cash or exchange. We want a good [illegible] house and a restaurant outfit. Address [illegible] answered promptly. SKEELS BROS., 344 [illegible] Main 9042.

WANTED—TO PURCHASE HOUSE, $500 down and $25 per month for [illegible] to 7 rooms, located as near [illegible] as possible, between Sunset and West [illegible] to $2500 or $3000. Address X, box 25, [illegible] OFFICE.

WANTED — TO BUY FURNITURE OF household goods. If you have one piece [illegible] house full, we will pay you one-fifth [illegible] than others. 'Phone us. Main 127, [illegible] F2171. COLTZEAR'S, 509-511 S. Main.

WANTED — SELL, OR EXCHANGE [illegible] old furniture, we have buyers [illegible] tomers waiting to buy it. 'Phone us, [illegible] 1117, Home A2154. COLYEAR FURNITURE CO., 223-24 S. Main st.

WANTED—WILL PAY HIGHEST PRICE for good second-hand clothing, [illegible] valises, bedding, furniture, carpets, [illegible] cutlery and sporting goods, etc. ASH, [illegible] 2567.

WANTED—WILL PAY HIGHEST PRICE for second-hand furniture or [illegible] in exchange. H. ARNOLD FURNITURE CO., 646-8 S. Main.

WANTED — HOUSEHOLD GOODS, FURniture, carpets, any quantity, highest price paid. RHOADES, 344 BROADWAY, 3 Main st. 'Phones Main 1258, F1258.

WANTED—HIGHEST PRICE PAID FOR household goods; any amount. L. A. TION & COM. CO., 720 S. Spring, and Main. F1719. Broadway 1667.

WANTED—PAYING THE HIGHEST PRICE for art and curio, antique jewelry, [illegible] wares, laces and bric-a-brac, at 60 W. [illegible] INGTON ST., near Figueroa.

WANTED — BUY HOUSEHOLD FURNIshings, bankrupt stocks, showroom [illegible] or exchange. Both 'phones. SKEELS [illegible] 311 S. Main.

WANTED — TO BUY GROCERY STORE particulars quick. CO-OPERATIVE [illegible] CHANGE, 344½ S. Broadway.

WANTED—NO. 4 OR 5 UNDERWOOD typewriter; right price for cash; [illegible] dition; secured by cash. Address P.A. [illegible] 764.

WANTED — SHOWCASES, COUNTERS, shelving, cash registers, refrigerator, office fixtures, etc. 219 E. FOURTH ST.

WANTED—GOOD HORSE, WAGON, harness for express business; must be cheap for cash. Address 1204 DAYTON.

WANTED—DIAMONDS, JEWELRY, GOLD, antiques; highest prices plus [illegible] CHOUCH, jeweler, 542 S. Broadway.

WANTED — DIAMONDS, JEWELRY; [illegible] pay cash; get my offer; fair dealing. [illegible] RID, 142 S. Broadway, room 12, 14th.

WANTED — TO BUY A FARM WITH good condition; must be a bargain. [illegible] East 12th or 2632 DOWNEY AVE.

WANTED—TO BUY, BY PRIVATE PARTY, from 3 to 5 rooms furniture; must be cheap for cash. Tel. BROADWAY 638.

WANTED—TO BUY BAKERY, CONFECtionery, town preferred. Address [illegible] TIMES OFFICE.

WANTED — TO BUY OLD WIRE, ROPE, piping, belting; cash paid. [illegible] BROADWAY 1594.

WANTED—TO BUY OFFICE AND BOARD hold furniture. COLGAN'S, 324 S. Main. A2469; Main 2469.

WANTED—TO PURCHASE GOOD RESTAUrant outfit. Address D, box 25, TIMES OFFICE.

WANTED — HIGHEST PRICES PAID FOR second-hand clothing. Main 7887.

WANTED—DIAMOND SOLITAIRE RING; cash. SCHEPPS, 444 S. Broadway.

WANTED—HIGHEST PRICES PAID FOR second-hand furniture. ROSENER, 956 S. [illegible]

WANTED — CASH PAID FOR [illegible] beds. 318 SAN PEDRO. Main 2[illegible]

WANTED—GOOD TYPEWRITER; WILL [illegible] payment on a good piano.

WANTED—
Miscellaneous.

WANTED—CESSPOOLS. GIVE US A [illegible] or cleaning your cesspool; [illegible] no charge for digging and [illegible] CROSS SANITARY CO., 1[illegible] 6th.

WANTED—WOULD LIKE TO [illegible] see shipping furniture to Imperial [illegible] I have some to ship. Address [illegible] BROOKS, 3855 Woodlawn ave., city.

WANTED — WE WANT A SECOND safe, about 24 inches high, 12 [illegible] KERN ENGINEERING CO., 162 E. [illegible] man Bldg.

WANTED—TO BUY, BY PRIVATE PARTY, from 4 to 10 rooms furniture; [illegible] cheap for cash. HOME 2[illegible]

WANTED—CESSPOOLS. WE PUMP [illegible] ost. LOS ANGELES SANITARY [illegible] 'Phones, E2146, Temple 158.

TO LET—
Furnished Rooms.

TO LET—AT HOTEL OHIO, N. [illegible] way cor. Courthouse; [illegible] from $1 per day, $2 per week; free [illegible] distance phones in each room, free [illegible] running hot and cold water; [illegible] city during warm weather; [illegible] Summer rates now in [illegible]

TO LET—THE KONETA LODGING [illegible] clean, respectable and [illegible] located between First and Fourth [illegible] N. BROADWAY. Rooms, $1 per [illegible] month; $2.50 and up per week; [illegible]

TO LET — HANDSOMELY FURNISHED [illegible] rooms and suites, with or without [illegible] vator, hot and cold water; rates [illegible] outside rooms. THE ALDINE, 345 [illegible] Phone A3318.

TO LET—A SUITE OF 2 OR 3 NEW [illegible] somest furnished parlors in the [illegible] ly modern; hot and cold baths; [illegible] walk from Spring st. 146 S. [illegible] Can be seen any time.

TO LET — LARGE, SUNNY, [illegible] rooms, in basement; [illegible] 'Phone, parlors, housekeeping [illegible] able for teachers, $10. West [illegible]

TO LET—NEW HOUSE, BRIGHT [illegible] rooms, housekeeping and [illegible] hot bath, laundry; walking [illegible] rect to depots. TEN EYCK.

TO LET—ELEGANTLY FURNISHED [illegible] outside housekeeping rooms; [illegible] electricity and gas and bath [illegible] and up. 714 S. HOPE ST.

TO LET — HOTEL KENMORE, 256 W. [illegible] from Hamburger's, and [illegible] $2.50 per week. Hot and [illegible] home cooking. Low monthly [illegible]

TO LET — LARGE, NEWLY FURnished front room, five minutes from [illegible] front room, family, reasonable. [illegible] private family, reasonable. [illegible] FORNIA ST.

TO LET—ST. JAMES PARK [illegible] house, beautifully situated; [illegible] excellent table, large, airy [illegible] home. 'PHONE 22851.

TO LET — PLEASANT, SUNNY [illegible] private family; [illegible] gas, phone; cheap rent to [illegible] 1154 S. FLOWER.

TO LET—FURNISHED OR UNFURnished rooms, large housekeeping [illegible] 206 S. Hope; schools; large [illegible] venience, near schools; large [illegible] 15TH.

TO LET—ROOMS IN NEW [illegible] new furniture; come and [illegible] $2 per week and up.

TO LET—AT HOTEL CARLOS, [illegible] Second, clean, outside rooms [illegible] per week.

TO LET—FURNISHED ROOM, [illegible] family; southwest; with or [illegible] all conveniences; garage. [illegible]

TO LET—2 ROOMS, FURNISHED, [illegible] privilege of kitchen. [illegible] ST. 'Phone West 4672.

TO LET—OPPOSITE WESTLAKE [illegible] pleasant sunny rooms, nice [illegible] house 2222½ [illegible]

TO LET — NICELY FURNISHED [illegible] for housekeeping; lights, bath. [illegible] Adults. 1944 ESTRELLA.

TO LET — LARGE OUTSIDE [illegible] room; private bath. HOPE [illegible] Rates. 1137 S. HOPE ST.

TO LET—FURNISHED [illegible] rooms, $1.25 week; [illegible] 548 EAST PICO ST.

TO LET — FURNISHED [illegible] house; free baths; [illegible] week and up. 417 TEMPLE ST.

TO LET — NICELY FURNISHED [illegible] with and without private [illegible] veniences. 924 S. FIGUEROA [illegible]

TO LET—$5 A WEEK, ELEGANT [illegible] nished rooms, perfect service [illegible] 7TH ST.

TO LET — 142 BOND ST., [illegible] housekeeping rooms; cheap to [illegible]

TO LET—CHRISTIAN LODGING [illegible] S. MAIN. Night, 15c up; week [illegible]

TO LET—
Furnished Flats.

TO LET—MODERN 5-ROOM COTTAGE [illegible] ly furnished; good location, [illegible] West 2707. 1822 DARIEN

TO LET—PART PRIVATE RESIdence, piano, lawn, [illegible] ages, vegetables, 942 VALENCIA ST. 13

TO LET—4-ROOM FURNISHED FLAT, [illegible] block from Westlake Park. [illegible]

TO LET—NEW FURNISHED FLAT, OPEN [illegible] Park. Inquire at 624 S. [illegible]

TO LET—FURNISHED 6-ROOM MODERN [illegible] including piano, [illegible] 1 DURAHAM pl. [illegible]

TO LET—FURNISHED FLAT, FOUR ROOMS [illegible] electricity, fine neighborhood. [illegible]

TO LET—NEW FURNISHED FIVE-ROOM UPPER [illegible] bath; adults. 761 W. [illegible]

TO LET—HANDSOME 6-ROOM FLAT, [illegible] hardwood floors; every modern [illegible] Apply at 1351 S. BURLINGTON AVE. Phone owner.

TO LET—FURNISHED FLAT AND BATH; MODern [illegible] between Grifith and [illegible] ave. 123 E. 8TH ST.

TO LET — LOWER COTTAGE, OUTSIDE [illegible] large room, modern. 937 E. WASHington.

TO LET—LOWER 5-ROOM, UPPER 6-ROOM [illegible] furnished or unfurnished. 2404 S. [illegible] AVE. Inquire next door.

TO LET—4 BEAUTIFUL 6-ROOM SUNNY [illegible] Westlake Park. 623 S. ALVARADO.

TO LET—3 AND 4-ROOM FLATS, MODERN; [illegible] and tiled sos. 1128 INGRAHAM [illegible]

TO LET—NEW 4-ROOM LOWER COTTAGE [illegible] reasonable, adults. 1208 ALISAL [illegible]

TO LET—ELEGANT NEW, MODERN 6-[illegible] also 5, Bungalow 762 CALIFORNIA.

TO LET—GARDEN 4-ROOM FLAT, $14, IN[illegible] near 7th and PEARL. 1[illegible] 12

TO LET—NEW MODERN SUNNY 6 ROOM FLAT, [illegible] PICO ST. Call at 28. 12

TO LET — 6-ROOM FLAT, COOL, COSY, [illegible] 27 E. PICO, cor. Maple. 12

TO LET—MODERN 5-ROOM FLAT, CLOSE [illegible] 27 E. 16TH ST., 65; MODERN 5-[illegible] 1[illegible] ST., 65; MODERN 5-[illegible] 1[illegible]

TO LET—NEW 5-ROOM BUNGALOW, IN[illegible] 1[illegible] 12-335 TOWNE AVE., $15 [illegible] MAIN 2[illegible]

TO LET—NEW 5-ROOM FLAT, APPLY 939 [illegible] 15

TO LET—
Furnished Flats.

TO LET—MODERN 5-ROOM COTTAGE [illegible] ly furnished; good location, [illegible] West 2707. 1822 DARIEN

TO LET—PART PRIVATE RESIdence, piano, lawn, [illegible] ages, vegetables, 942 VALENCIA ST. 13

TO LET—4-ROOM FURNISHED FLAT, [illegible] block from Westlake Park. [illegible]

TO LET—NEW FURNISHED FLAT, OPEN [illegible] Park. Inquire at 624 S. [illegible]

TO LET—FURNISHED 6-ROOM MODERN [illegible] including piano, [illegible] 1 DURAHAM pl. [illegible]

TO LET—FURNISHED FLAT, FOUR ROOMS [illegible] electricity, fine neighborhood. [illegible]

TO LET—NEW FURNISHED FIVE-ROOM UPPER [illegible] bath; adults. 761 W. [illegible]

TO LET—HANDSOME 6-ROOM FLAT, [illegible] hardwood floors; every modern [illegible] Apply at 1351 S. BURLINGTON AVE. Phone owner.

TO LET—FURNISHED FLAT AND BATH; MODern [illegible] between Grifith and [illegible] ave. 123 E. 8TH ST.

TO LET — LOWER COTTAGE, OUTSIDE [illegible] large room, modern. 937 E. WASHington.

TO LET—LOWER 5-ROOM, UPPER 6-ROOM [illegible] furnished or unfurnished. 2404 S. [illegible] AVE. Inquire next door.

TO LET—4 BEAUTIFUL 6-ROOM SUNNY [illegible] Westlake Park. 623 S. ALVARADO.

TO LET—3 AND 4-ROOM FLATS, MODERN; [illegible] and tiled sos. 1128 INGRAHAM [illegible]

TO LET—NEW 4-ROOM LOWER COTTAGE [illegible] reasonable, adults. 1208 ALISAL [illegible]

TO LET—ELEGANT NEW, MODERN 6-[illegible] also 5, Bungalow 762 CALIFORNIA.

TO LET—GARDEN 4-ROOM FLAT, $14, IN[illegible] near 7th and PEARL. 1[illegible] 12

TO LET—NEW MODERN SUNNY 6 ROOM FLAT, [illegible] PICO ST. Call at 28. 12

TO LET — 6-ROOM FLAT, COOL, COSY, [illegible] 27 E. PICO, cor. Maple. 12

TO LET—MODERN 5-ROOM FLAT, CLOSE [illegible] 27 E. 16TH ST., 65; MODERN 5-[illegible] 1[illegible] ST., 65; MODERN 5-[illegible] 1[illegible]

TO LET—NEW 5-ROOM BUNGALOW, IN[illegible] 1[illegible] 12-335 TOWNE AVE., $15 [illegible] MAIN 2[illegible]

TO LET—NEW 5-ROOM FLAT, APPLY 939 [illegible] 15

TO LET—
Houses.

TO LET — 4-ROOM BUNGALOW; ELECtricity, gas, also gas range; 2 car lines. At 1261 W. 37th Place. WEST 2958.

TO LET—MODERN 5-ROOM COTTAGE, 229 W. 27TH ST., large yard, lawn, barn, $22; water paid. Owner, MAIN 7620.

TO LET—HOUSE, 7 ROOMS AND BATH; $25, water paid. 1227 WINFIELD; 5 blocks west of Figueroa. 11th st. car to Bentonua.

TO LET—NEW MODERN 4 ROOM COTtage, corner, adults. 1280 EAST 17TH ST., near Central ave.

TO LET—SEVEN-ROOM HOUSE, FOUR bedrooms, large yard, modern. 1772 W. ADAMS.

TO LET — 4-ROOM COTTAGE, 3039 TEMPLE, cor. Alvarado st. Cheap to small family.

TO LET—MODERN 6-ROOM COTTAGE, bath, electricity, gas, heaters, everything first-class; low rent. 3730 S. HOPE.

TO LET—4-ROOM COTTAGE, 211 WEST 27TH ST., near Grand ave. F2763; South 2554.

TO LET—12 HOUSES, $7 TO $25 MONTHLY. C. M. BUCK, 312 W. 3rd st. Main 235. A2236.

TO LET—HOUSE, 6 ROOMS, YARD, FLOWers, water free. 120 WITMER. Unfurnished.

TO LET—UNFURNISHED BUNGALOW, 5 rooms. Apply 120 WITMER. Water free.

TO LET—5-ROOM BUNGALOW, $13; LAWN, flowers and fruit trees. MAIN 2253.

TO LET—1206 S. HOPE, 6-ROOM COTTAGE, modern. Rent $25. MAIN 595, A5257.

TO LET — 4-ROOM COTTAGES, $12 PER month. Call 1533 E. 16TH.

TO LET—6-ROOM HOUSE, NEW. 616 W. 21ST ST.

TO LET—
Apartments, Furnished and Unfurnished.

TO LET — MODERN HOUSEKEEPING apartments, furnished complete; the nicest neatest to be found anywhere, and at the lowest rent. Phone, bath, gas range, hot water; pleasant yard and flowers. These apartments are especially ventilated, sunny, very homelike and neat. You will like them. Close in; 20c car fare.

[illegible]1-1023 West First st.
[illegible]16-1125 West First st., cool, high ground.
[illegible]18-1141 West First st.
[illegible]18-1137 West First st.
[illegible]16-204 North Fremont st.
[illegible]16-222 North Fremont st., 2 double beds.
[illegible]15-218 North Fremont st., 2 double beds.
[illegible]16-212 North Fremont.
[illegible]13-1002 East Ninth st.
[illegible]13-1011 East Ninth st.
[illegible]14-150 N. Beaudry st.
[illegible]20-1030 West Colton st.
[illegible]12-234 South Figueroa st.
[illegible]14-712 Cares ave.
[illegible]11-811 Diamond st., W. 2nd car.
[illegible]20-834 Crocker st.
[illegible]13.50-812 West Fourth st.
[illegible]18-1126 Mignonette st., 2 double beds.
[illegible]14-1068 Diamond, 5 rooms, unfurnished.
[illegible]18-1234½ South Figueroa, 6 rooms, unfurnished.

T. WIESENDANGER, 207 S. Broadway. Main 2041.

TO LET—
CAMBRIA UNION APARTMENTS,
738 South Union avenue,
In every way
the best in this city.
Large rooms. All outside.
Private stairways.
High location. Westlake district.
No noise. No dust.
A quiet home.
Furnishing and service equal to the best hotels.
Opened in January and filled ever since with the best people. Examine and compare before locating. Both 'phones.

TO LET—$16. $16. DO YOU KNOW THAT for $16 a month you can rent completely furnished housekeeping apartment, new, nice, comfortable? 224 South Figueroa st., 811 Diamond, 1020 Cuttes, 930 E. Beaudry, 126 S. Beaudry, 1133, 1137 and 1141 West First st., 304 North Fremont, 1004 and 1011 East 9th, 826 Crocker. And for $14 monthly, 5-room flat, unfurnished, 1009 and 1013 Diamond st., 1030 West First, 1016 West First and 806 East 8th. T. WIESENDANGER, 207 S. Broadway. Phones 2041.

TO LET—
THE NETHERWOOD,
THE NETHERWOOD,
THE NETHERWOOD.
The ideal apartment house; apartments one to four rooms, all outside rooms; reception hall and parlor; delightfully cool and pleasant, large front porch and yard; fine surroundings; low rates. 2007 S. GRAND AVE. Grand ave. car. Home 22561.

TO LET — THE NEW SAN DONA, JUST completed. The swellest arranged apartments in the city; large airy rooms; every suite a corner; fumed oak furniture; artistic carpeting and tinting; large balcony, porches and palm room and light halls. Reasonable prices. Special rates to permanent tenants. 1406 W. 7TH, near Valencia.

TO LET — RAJAH APARTMENTS, 811 S. Union ave. Ladies, try your summer rest at the up-to-date Rajah. A southern home. You don't have to cook. Best of home catering. Come for a week and you will stay longer. Take West 8th or 8th st. car.

TO LET — 41-ROOM APARTMENT, 2 AND 3-room suites. Well located, close in, unfurnished. Will give lease for term years to responsible party.
No information over phone.
CHAS. M'KENZIE & CO.,
409 H. W. Hellman Bldg.

TO LET—4-ROOM SUITES; ACCOMMODATE 6 people; private baths, lights; hot, cold water in every apartment; steam heat; $36. 2-room suites, accommodate 4 people, $18. Convenient to 3 schools. 726 AMERICAN AVE., Long Beach.

TO LET—BYRAM APARTMENTS; LIGHT, airy housekeeping suites; front porches, phone service, private baths, stationary laundry tubs, hot water; 2 blocks west of Figueroa. Take W. 11th st. car. 3037 BYRAM ST. Home 43477.

TO LET—THE ELDEN,
FURNISHED APARTMENTS.
New building. Select your sunny apartments for winter.
1102 ELDEN AVENUE.
West 9th st. car, one block south.

TO LET—SEATTLE.
THE WALDORF. Fireproof apartments. Finest building in Northwest. Elevators, steam heat, janitor service. Send for booklet. THE WALDORF, Seventh avenue and Pike st.

TO LET—THE VALDORIA APARTMENTS, Westlake Park; located on one of the finest streets in the city; every suite a corner; wide halls, porches, flowers and tennis court; artistic furnishings; references required. 726 ALVARADO.

TO LET—FOR $10 A MONTH YOU CAN rent housekeeping apartment, completely furnished, near; bath, phone, gas range; 1133, also 1141 W. First st. 304 N. Fremont; $15—911 Diamond st.; $18—232 N. Fremont.

TO LET — MAPELWOOD APARTMENTS, newly furnished modern apartments, two and three rooms, cheap, all large outside rooms and kitchens, only four blocks from Hamburger's. 912 MAPLE AVE.

TO LET—NEW VALDEZ, 812 S. CORONado, two blocks from Westlake Park in two and three-room suites. Baths; most attractive apartments. Every convenience. Exceptionally low rates. 63406.

TO LET—THE NEW WAGLAND, BEAUTIful two and three-room suites for light housekeeping; every apartment has private bath; prices reasonable; close in. 529 S. HOPE ST.

TO LET — RENSHAW APARTMENTS, 712 California st., corner Bunker Hill ave.; 5 minutes' walk from Courthouse. Adults. Steam heat, private bath, low rates to permanent guests, no children.

TO LET—BEAUTIFUL LARGE FRONT rooms, with small kitchen, $2.50 per week. Call 114½ N. MAIN ST.

TO LET—NICE FURNISHED APARTMENTS for housekeeping; rents reasonable. ENDS, WEST 1588.

TO LET—
Rooms and Board.

TO LET—IN AN IDEAL COUNTRY HOME, full advantage of ranch life; we raise all kinds of vegetables and fruit; good fresh milk, fine trees, comfortable and shady; no sick people need apply; 20 minutes' car ride from Huntington Station. Phone GLENDALE 701.

TO LET—FURNISHED ROOMS, WITH OR without board, in private family; use of piano; all modern conveniences; handy to both red and yellow car lines. 2429 DOWNEY AVE.

TO LET—AT PALM VILLA, 951 S. OLIVE, beautiful suite of rooms, with private bath; also other rooms, good home cooking; walking distance.

TO LET—ROOMS AND BOARD IN PRIvate family; reception room, piano, electric light, phone and bath. $5 per week. 1122 W. 9TH ST.

TO LET—ROOM AND BOARD, PRIVATE family, Westlake district, for two ladies; teachers preferred; the best of everything. 'PHONE TEMPLE 500.

TO LET — NICELY FURNISHED ROOMS, single or en suite, with or without board; walking distance, at 1116½ and 1063 ORANGE ST.

TO LET—PLEASANT FURNISHED ROOM, with board for 2 gentlemen; private family; bath and telephone. 1226 S. OLIVE.

TO LET—DOUBLE AND SINGLE ROOMS with board; bath, electric lights; every convenience; walking distance. 821 W. PICO.

TO LET — FURNISHED 4-ROOM HOUSE; rent $25 month. 714 WALL ST.

TO LET—5-ROOM COTTAGE, COMPLETEly furnished, $15. 1253½ W. 20TH ST.

TO LET—4 4-ROOM MODERN TENEMENTS, cheap. 'PHONE SUNSET SOUTH 6278.

TO LET—
Stores, Offices, Lodging-Houses.

TO LET—LARGE STORE RIGHT IN BUSIness district. Between Spring and Broadway. Very reasonable rent.

Home A4834. C. WESLEY ROBERTS CO. Main 8578. 317 Citizens' Nat. Bank Bldg.

TO LET—OR LEASE—A LARGE BASEment, 20x125, all cement, dry and clean; make a beautiful storeroom, easy access at all times; use of elevator. Spring st. near Second; rent very reasonable. Address D, box 189, TIMES OFFICE.

TO LET—FINE LIGHT, AIRY SUITE OF offices, central Broadway; at a bargain; lessee must leave town and will make sacrifice on lease; suitable for business requiring large space. See N. A. LEWIS, 312 Grant Bldg.

TO LET—ON BANNING ST., SANTA FE spur track, brick storage or manufacturing room, 40x100; concrete floor; room second floor, 20x40. OWNER, 461 N. Grand ave. A5825.

TO LET — EXCLUSIVE USE OF LIGHT carpeted office, $10; fine leather chairs, big desk and table. ROOM 100, third floor, Ringe Block, 254 S. Broadway.

TO LET — RENT VERY CHEAP, GOOD storeroom, No. 503 Temple st., good for hall or store. 'Phone A2734. HUBBELL, 502 Bullard Blk.

TO LET—OFFICES FURNISHED TO YOUR liking with telephone and stenographer, service if desired. 321 SAN FERNANDO BLDG.

TO LET—NEW 61-ROOM BRICK APARTment house. Best wall beds. Close in. Southwest. Owner, 210 HENNE BLDG.

TO LET—GARAGE SPACE, 60 TO 80 FEET, front on Pico st., long lease. For particulars see MARSHUTZ, 555 S. Broadway.

TO LET—NICELY FURNISHED OFFICES, running water, centrally located. 331½ S. SPRING.

TO LET—DESK ROOM, FINE LOCATION for lawyers or real estate men. 923 SECURITY BLDG.

TO LET—STORE ROOM, 17x115 FEET, 121 S. Los Angeles st. Sky lights. Owner, PHONE [illegible]

TO LET—STORES, PICO NEAR FLOWER. F2213. MARSHUTZ, 555 S. Broadway.

TO LET—
Houses.

TO LET—MODERN 10-ROOM HOUSE, 2317 S. Grand. Large reception hall, fine bath, etc.; everything sweet and clean; $40. Lot 60x180, lovely grounds; east front. Also new 7-room bungalow, Columbus and 30th, Adams Heights, $25. Modern 5-room cottage, 2169 Miranda st., $20, month.
Also modern 6-room upper flat, 1258 S. Main, $18, water paid, to good tenants.
GEO. A. CORTELYOU CO.,
Phones A [illegible] or Main 1302. 535 Bradbury.

TO LET—NINE-ROOM HOUSE, NO. 1320 S. BONNIE BRAE; long term if wanted, or will sell this beautiful place for small cash payment and balance any way you like and interest at 7 per cent. VAIL & CRANE, owners, 534 S. Spring.

TO LET — FOUR-ROOM MODERN COTtage, close-in. 611 SOUTH CLARENCE ST. Gas, electricity, closets, porcelain bath, pantry, front and back porches, etc. Only $11 monthly, water paid. Key next door north.

TO LET — ELEGANT 8-ROOM MODERN house, first-class in every particular, recently painted and reshingled; back yard in grass and flowers, chicken corral; Alvarado Terrace tract, $45. 'PHONE 21740, WEST 2414.

TO LET—UNFURNISHED, HALF OF DOUble cottage, 343 S. Hope; 7 rooms, alcove, bath and kitchen, front and back porches, gas plate and flue for stove; lawn, flowers. Apply 621 W. FOURTH ST.

TO LET — UNFURNISHED 4-ROOM COTtage, No. 12 College Place. $12 per month, with water. Chicken yard. 30 minutes' walk First and Spring. Inquire 824 BUENA VISTA ST. Main 5444.

TO LET—ONE YEAR OR LONGER, 736 Lake st., near Seventh, close to Westlake Park; 10-room, modern residence. THE McCARTHY COMPANY, 201 N. Broadway, owner. 'Phone Home A5727.

TO LET — 4-ROOM NEW, MODERN COTtage, Huntington Park; $4 fare. Bargain at $11. BAILEY & HARDING, 210 Mercantile Place.

TO LET—IF YOU ARE LOOKING FOR A HOUSE OF ANY KIND SEE OUR RENTAL DEPARTMENT. OSBURN LAND CO., 405 CHAMBER OF COMMERCE.

TO LET — NEW 6-ROOM HOUSE, PORcelain bath, chicken [illegible]rds, $12; 5 rooms, bath, $8; 4 rooms, $6. EDWARD FRASER, 216 S. Broadway, 1-3 p.m.

TO LET—2 MODERN 8-ROOM HOUSES, close in, $27.50 each. 17 Temple Court, and 235 N. Bunker Hill ave. R. D. LIST, 1021 Central Bldg. F1888.

TO LET—CAN'T BE BEAT, $13.50; COSY 4-room place, walking distance; nice neighborhood; water heaters. Texas (green) Boyle Heights car. 412 S. GLESS ST.

TO LET—8-ROOM UNFURNISHED HOUSE, large lot, 99, water free. 919 6TH PLACE, 1 block west of Central ave. 'Phone East 417. Ask for Threop.

TO LET—3 ROOMS, BARN FOR 2 HORSES and cow, 2 corrals, room for 2 automobiles; lot 100x333, east front, on American ave., Long Beach. BOX 344, Long Beach.

TO LET—
Four-room modern flat, close in on North Grand ave. $14.50 per month. Main 3282.
ELVIN J. CURRY.

TO LET—NEW, ELEGANT 7-ROOM BUNgalow, 2221 W. 20th. Reasonable to right parties. Owner, 124 W. 29TH. Phone [illegible]

TO LET—6-ROOM COTTAGE, VERY CLOSE in; 10 minutes' walk to Second and Broadway. 114 E. Second st. J. J. HUMMEL.

TO LET—S.W., A NEAT, CLEAN, COSY, modern 6-room cottage to good, reliable tenant. Adults only. 2314 ROMEO ST.

TO LET — 8-ROOM MODERN HOUSE, 4 bedrooms. Southwest. Call up Exchange 723, leave phone.

TO LET—6-ROOM COSY UNFURNISHED bungalow, bath, porch, etc. 905 W. 10TH ST.

TO LET—
Furnished Houses.

TO LET—
FURNISHED AND UNFURNISHED HOUSES, FLATS, APARTMENTS.
AN EXCLUSIVE LIST OF ATTRACTIVE MODERN PLACES,
ALL SIZES AND DIRECTIONS,
AT VERY REASONABLE RENTALS.
LISTS AND INFORMATION FREE.
WE LAKE HOUSE HUNTING EASIER.
Twenty years renting Los Angeles property.
WRIGHT & CALLENDER COMPANY,
403 SOUTH HILL ST.

TO LET—2707 W. 8TH ST., WEST OF RAMpart, 2-story new house, strictly modern; large living room, dining room, kitchen, 3 bedrooms, laundry in basement; 2 fine front, also rear porches; lawns, flowers, chicken corrals; new, elegant furniture, rugs; at once. Open for inspection. Garage if desired. $65, 6 months to 1 year. PHONE 23031.

TO LET—FURNISHED, FOR 6 MONTHS OR year, beautiful home place in Riverside, Cal.; 8-room house, completely furnished; gas, electric light; stable, but stall; fruit trees; two blocks from electric cars; rent reasonable to reliable parties. 234 E. 8TH ST., Riverside, Cal. Phone Red 452.

TO LET—SEVEN-ROOM FURNISHED BUNgalow, gas, electricity, instantaneous heater, hot water in bathroom and kitchen, sewing machine, telephone, lawn and flowers, piano; lessee must leave town and will make sacrifice on lease; suitable for business requiring large space. See N. A. LEWIS, 312 Grant Bldg.

TO LET—ON BANNING ST., SANTA FE spur track, brick storage or manufacturing room, 40x100; concrete floor; room second floor, 20x40. OWNER, 461 N. Grand ave. A5825.

TO LET — EXCLUSIVE USE OF LIGHT carpeted office, $10; fine leather chairs, big desk and table. ROOM 100, third floor, Ringe Block, 254 S. Broadway.

TO LET — RENT VERY CHEAP, GOOD storeroom, No. 503 Temple st., good for hall or store. 'Phone A2734. HUBBELL, 502 Bullard Blk.

TO LET—OFFICES FURNISHED TO YOUR liking with telephone and stenographer, service if desired. 321 SAN FERNANDO BLDG.

TO LET—NEW 61-ROOM BRICK APARTment house. Best wall beds. Close in. Southwest. Owner, 210 HENNE BLDG.

TO LET—GARAGE SPACE, 60 TO 80 FEET, front on Pico st., long lease. For particulars see MARSHUTZ, 555 S. Broadway.

TO LET—NICELY FURNISHED OFFICES, running water, centrally located. 331½ S. SPRING.

TO LET—DESK ROOM, FINE LOCATION for lawyers or real estate men. 923 SECURITY BLDG.

TO LET—STORE ROOM, 17x115 FEET, 121 S. Los Angeles st. Sky lights. Owner, PHONE [illegible]

TO LET—STORES, PICO NEAR FLOWER. F2213. MARSHUTZ, 555 S. Broadway.

TO LET—
Stores, Offices, Lodging-Houses.

TO LET—HANDSOMELY FITTED OFFICE and exhibit spaces or deskroom, also basement, in premises occupied by new branch office of The Times at 531 S. Spring st.; splendid location; suitable for California products display and well adapted for headquarters of excursion, steamship or railroad enterprises, as well as mining exhibits. Established information bureau now conducted in connection. For particulars and rental cost apply on PREMISES, or to MANAGER'S OFFICE, in the Times Building.

TO LET—
Country or Suburban Homes.

TO LET—160, 320 OR 480 ACRES OF LAND, 2½ miles east of El Centro. Three years' lease. First two years no rent, third year $5 per acre. Write PROP. H. O. SISSON, Santa Ana, Cal., or see GEORGE MAHAN on the ranch.

TO LET—
Beach Property.

TO LET—5-ROOM COTTAGE, 4 LOTS, $10 per month, corner Sixth and Cherry sts., Ocean Park. A. BOEKER, 405 Laughlin Bldg. 'Phone A5107, Main 2561.

TO LET—MODERN LARGE FIVE-ROOM cottage, furnished, $20 per month. 1322 ELECTRIC AVE., 2 blocks south Ocean Park school house.

TO LET — $8 WEEKLY; OCEAN FRONT furnished cottage; piano. 'Phone MAIN 4284. Home A1900, mornings.

TO LET—
Farming Lands.

TO LET—5 OR 10 ACRE RANCH AT INGLEwood; also one-half acre or more for sale; 20 minutes' ride from city. L. B. FRENCH, 327 Laughlin Bldg.

TO LET—
Poultry Ranches.

TO LET—5 ACRES OF SANDY SOIL, FINE for chicken ranch and 4-room house near school, address LOCK BOX 21, P.O., Glendale, Cal.

FOR SALE—
Houses.

FOR SALE—$5000; A GENTLEMAN'S PLACE between La Fonda and Raymond Hotel; large grounds, fruits, flowers, henhouses, good 7-room house, all kinds trees, just the place for large family, or will exchange for Los Angeles property. F. J. DOLAN, 313 Delta Bldg.

FOR SALE—NINE-ROOM HOUSE, $30 S. Bonnie Brae st., near Westlake Park, on easy terms, or will take smaller house and cash or terms; also 5-room new bungalow, 2301 Stephenson ave., Boyle Heights, near Mollenbeck Park, easy terms. FLYNN REALTY, 105 S. Broadway.

FOR SALE—AT A BARGAIN.
Fine corner lot, choice neighborhood, Westlake district, suitable for apartments or flats; 50 ft. on Lake st., 150 on 10th st.; alley; no restrictions; only takes $1750 to handle. See owner and save commission. 728 CORONADO ST.

FOR SALE—"SEE NEW HOUSES."
Take Santa Monica, Arlington or Del Rey car to corner West 16th and Oxford avenue. Call at office HOME BUILDING CO. and ask to be shown through new houses. Sunset West 1202. Home 72180.

FOR SALE—FINE 6-ROOM COTTAGE ON 42d st. near San Pedro st. car line; gas and electricity; built-in bookcase; a snap; must sell; $2500, with terms. KELLER, 53d and Main. 'Phone Main 5813, or call at my home, 707 E. 42D.

FOR SALE—BEAUTIFUL 6-ROOM BUNGAlow, situated in the southwest district; strictly modern in every respect; price $2900, $150 down, and easy monthly payments. See us at once. BURCH-GWYNN CO., 333 S. Hill st. Ex. 700, Main 6661.

FOR SALE—$2900.
5-ROOM HOUSE.
Halldale near Grand ave. car line; gas, electricity all in; make good terms; best value in southwest. A. BOEKER & CO., 405 Laughlin Bldg. 'Phone A5107, Main 2861.

FOR SALE—$2900; BEST BARGAIN IN PICO Heights, by owner leaving city; 5-room modern cottage, 2736 Rosbury, between Jasmine and Normandie; sun parlor, lawn, fruit, flowers, gas, electricity, sewer; terms, $1100 and $20 monthly. Will sell furniture if desired. 14

FOR SALE OR EXCHANGE—ELEGANT modern, eight-room cottage, large cement basement, furnace, variety fruits, flowers, palm, front and back lawn, automobile house; lot 50x176; also corner lot on Moneta. 'OWNER, 220 W. 11th st. 'Phone Main 8058.

FOR SALE—MY EQUITY IN A MODERN 6-room bungalow, gas and electricity, all fitted up, first house east of Central ave., 1135 E. 35th. The best buy on this street. Owner going East in 30 days, no good offer will be refused. Call or 'PHONE SOUTH 5172.

FOR SALE—FINE, MODERN RESIDENCE; 10 rooms, extra large; in Adams' Heights Tract, Washington st. below Harvard blvd.; splendid unobstructed view; house

Classified Liners.

FOR SALE—
Country Property.

FOR SALE—

READ THIS IF YOU ARE IN THE MARKET FOR LAND.

MUST SELL TO CLOSE AN ESTATE.

SAVE MONEY BY BUYING DIRECT FROM THE OWNER.

140 acres of fine land, only 1½ miles from Hanford, the county seat of Kings county.

20 ACRES—20
UNDER CULTIVATION.
Part just seeded to alfalfa

BEST OF ALL,
PLENTY of WATER.

Fine stock or dairy farm land.

Fine opportunity for setting out to PEACHES or PRUNES.

THIS IS A REAL OPPORTUNITY.

Do not care to trade. Those meaning business inclose a stamp for reply.

Address S. C. PAGE,
Visalia, California.

This land can be subdivided.

FOR SALE—
WISE FARMERS LIKE BEAUMONT BEST

BECAUSE THE LANDS ARE RICHER AND PRICES LOWER THAN IN OTHER LESS FAVORED LOCALITIES. WE HAVE MADE SALES IN 30 MONTHS OF $250,000 AND DISTANCED COMPETITION. THAT'S WHY WE CAN OFFER YOU

5 ACRES AND INDEPENDENCE FOR...$425
500 TREES TO PLANT 5 ACRES, COST. 125

TOTAL COST OF A YOUNG 5-ACRE APPLE ORCHARD ONLY $550

Prices, soil, water, climate and money making advantages put Beaumont in the lead. And as we are ready and anxious to prove our claims to every land buyer who reads this advertisement, we urge you to come to our free excursion lectures, held daily, 2:30 and 8 p.m., in our own lecture hall, 544 South Broadway, and let us show you our lands and the crops they produce. In 6 months we have attended these lectures and bought nearly $25,000 worth of property a month. Free trips to buyers on regular excursions every Sunday and Thursday, including free dinner and carriage rides. Write for maps.

BEAUMONT LAND AND WATER CO.,
225 Mercantile Place—544 South Broadway.
Member Los Angeles Realty Board and State Realty Federation.

FOR SALE—
NO TRADE.

IF YOU WANT A RANCH
FROM 5 ACRES
TO 1000 OR MORE.

A CHICKEN, ALFALFA, DAIRY, VEGETABLE, ORANGE OR WALNUT GROVE,

PRICES RANGING
FROM $100 UP—FROM $100 UP,
SEE ME.

I have any and all kinds, with water, improved and unimproved, for cash or on time. My holdings are in Los Angeles and Orange counties. I will furnish seeds, trees, lumber, teams farming implements, and for

EVERY $100 WORTH
YOU NEED $15 CASH.

Balance one, two, three and four years.

JACOB STERN,
404 PACIFIC ELECTRIC BLDG. 13

FOR SALE—
DOWNEY.

10 acres, 5-room house, barn and good well, 1 acre to fruit trees, 4 acres to alfalfa, balance to corn; 2 horses, 4 cows, wagon, plows, mower and rake, 100 chickens, 10 shares water; only $4500.

10 acres, 5-room house, not complete inside; new pumping plant; all to corn and pumpkins; 25 assorted fruit trees; fine soil for alfalfa; $3500.

40 acres, 8-room house, windmill, tank and barn; crop consists of alfalfa, corn and beans 4½ mile from Downey and railroad depot; fine for subdivision; cheap; only $300 per acre; plenty of water for irrigation.

5 and 10-acre tracts, unimproved, with good water rights.

E. A. BRUNSON,
13 Downey, Cal.

FOR SALE—
GO WHERE RESULTS ARE SURE.

MONTE VISTA—LAND AT $250 AN ACRE NOW. MEANS $1000 LAND THREE YEARS FROM NOW AND A GOOD LIVING IN BETWEEN MONTE VISTA IS ONLY AN HOUR FROM LOS ANGELES ON TWO RAILWAYS WITH ELECTRIC LINE SURVEYED. TERMS $5 CASH AND $5 PER MONTH PER ACRE. ADJOINING IMPROVED LAND SELLING NOW AT $1500 TO $2000 AN ACRE AND PRODUCING AN INCOME OF $500 PER ACRE A YEAR.

TWO EXCURSIONS EVERY DAY AND SUNDAY.

"You're safe at Firth's"
EMIL FIRTH,
32 West 4th st., bet. Broadway and Hill sts.
Phones A3105. Main 2543.

FOR SALE—

$10 PER ACRE.

The biggest irrigated land opening in North America. Over $1,000,000 spent already on irrigation ditch. Delta land, the richest in the world. Railroad through tract in three directions. Three main market facilities. We can sell you how to make reservations before the formal opening.

A9147. A. E. HALSEY COMPANY,
Main 191. 712 H. W. Hellman Bldg.

FOR SALE—OR EXCHANGE—
ROGUE RIVER VALLEY LAND.

What have you to offer for 620 acres of land located in the Rogue River Valley, Southern Oregon; where there is abundance of pure running water; fine climate, land very productive? Will make a fine stock ranch and is in the best fruit section on the coast; 280 acres cleared, balance in timber; no encumbrance on land. Price only $20 per acre. Address owner, 455 EAST ORANGE GROVE AVE., Pasadena, Cal. 13

FOR SALE—ALBERTA, CANADA.

The granary of the world; harvest now on; bumper crops; good prices; everybody making money.

Invest in virgin grain land. Safe, sure, profitable. $10 to $15 per acre—10 years to pay for it. Reduced rates on excursion dates.

Full information of FRANCIS FERRIER, 18 Geary st., San Francisco, General Agent Canadian Pacific Railway Co.'s lands. Agents wanted.

FOR SALE—44-ACRE RANCH ON COVINA line, 24 minutes from Los Angeles; 32 acres in full bearing grapes now ripe, average 6 tons to the acre; California farmhouse in good repair, fine well and windmill. On the place are large eucalyptus, English walnuts, peaches, pears, almonds, crabapples, apples, quinces, figs, apricots, plums and various ornamental trees. Adjoining property held at $250 an acre more than we ask. See owner, 915 UNION TRUST BLDG., Los Angeles. 12

FOR SALE—IF YOU ARE THINKING OF TAKING UP LAND, WE ARE PREPARED TO LOCATE YOU ON THE CHOICEST 160 ACRES IN THIS PART OF THE STATE FOR $125, WHICH COVERS ABSOLUTELY ALL CHARGES, GIVING YOU FULL POSSESSION TO THE LAND. WE ONLY HAVE A FEW MORE CHOICE SELECTIONS, HENCE, FIRST COMERS, FIRST SERVED.

OSBURN LAND CO.,
A8809. 405 CHAM. OF COM.

FOR SALE—TO CLOSE UP AN ESTATE, a bargain, 40 acres of land ¾ mile from the town of Norwalk, Los Angeles county, and on the main road to Artesia about 3 miles distant. Said land has on it 30 acres of grape vines in full bearing, house, barn and sheds. Artesian water can be had at from 100 to 120 feet. Also 16 acres of unimproved land ¾ mile distant from Norwalk. Apply to JOSEPH MESMER, executor of estate, 158 North Main st.

FOR SALE—
40-acre ranch 10 miles east of Riverside, good 7-room house, large barn, large reservoir, 10 acres in 9-year-old oranges, 5 acres in olives, 3 windmills, will exchange for Los Angeles property.

D. BRYSON, Owner, Hotel Chickasaw.

FOR SALE—CHOICE RANCH BARGAIN.
$15,000. ALL CASH.

20-acre full bearing peach ranch, rich soil; water, windmill, fully furnished home; barn, 2 horses, wagon, buggy, farm implements; 12 miles to Los Angeles. A. G. SCHLOESSER, 517 Central Bldg. F2520 after 7 p.m. E9250. 17

COACHELLA VALLEY—
(North Imperial.)

FOR SALE—IF IT'S EARLY CROPS AND easy money and lots of it you are looking for, you want a little farm in the beautiful Coachella Valley; 40 acres will produce more than 160 back East, and with a fourth the labor. Flowing wells and plenty of wood on land; buy now and get ready for the fall crops. Call or write for booklet and map.

THERMAL REALTY CO., Thermal, Cal.
Riverside county. Los Angeles office 209-201 Van Nuys Bldg.

FOR SALE—
Country Property.
PALO VERDE.

FOR SALE—

BLYTHE RANCH LANDS AT

$35 AND UP INCLUDE WATER RIGHTS.

In the richest portion of the Palo Verde Valley, fertilized and irrigated from the Colorado River, with a frontage of 17 miles along its banks.

Competent authorities proclaim Colorado River water equal to that of the Nile and Palo Verde soil on a par with that of the Imperial Valley.

The high quality of Blythe Ranch lands insures the widest variety of production and offers to the farmer or purchaser of Blythe City lots a rate opportunity for fortune building.

Excursions Monday and Fridays.

INTERSTATE LAND COMPANY, 622 S. Broadway, Los Angeles. Main 2020. F7165. 12

SANTA CRUZ, CAL.

FOR SALE—WRITE AT ONCE FOR FREE copy of SANTA CRUZ TIMES, list of real estate snaps.

IMPERIAL VALLEY—
IMPERIAL.

FOR SALE—
160 acres on railroad, close to Imperial Junction. $5 per acre for patent.
640 acres on railroad near Imperial Junction. $4.75 per acre for patent.
640 acres, 2 miles from railroad. $2 per acre.
These are only a few of the snaps we can submit.

BINGHAM & KNOWLES LAND CO.,
13 105 South Broadway.

FOR SALE—IMPERIAL LANDS. 4 YEARS' actual residence and constantly in the real estate business gives us a thorough knowledge of the valley and we can guarantee all deals we make. Send for maps and other information. STANLEY-DE BLOIS COMPANY, Brawley, Cal.

FOR SALE—
Poultry Ranches.

FOR SALE—POULTRY FARMS IN THE Inglewood Colony, where you can make a profit. You can raise chickens and eggs almost anywhere, but in the Colony you can SELL them for cash at top prices. This is your chance to get into the poultry business on a practical basis. Don't miss it. The terms are easy and conditions most favorable. Call on INGLEWOOD WATER COMPANY, 240 Wilcox Bldg.

FOR SALE—
A MODEL POULTRY RANCH,
FULLY EQUIPPED,
IN THE LAWNDALE POULTRY COLONY.
A SNAP ON EASY TERMS.
SEE OWNERS, E. L. HOPPER & SON,
402-6 LAUGHLIN BLDG.
A1261, MAIN 244.

FOR SALE—HOUSE OF 5 ROOMS AND ¾ acre of land at Willowbrook, suitable for chicken ranch and contry home; close to car line and convenient to city; price $1500. Terms if desired.

I. H. PRESTON,
318 Laughlin Bldg.

FOR SALE — CHICKEN RANCHES IMproved and unimproved; close in. RAND, 422 Bryson Blk. 13

FOR SALE—
Suburban Property.

FOR SALE—
READY AND WAITING FOR YOU.
SEE SOMERSET ACRES, ONLY 30 MINUTES FROM THIS OFFICE ON THE NEW ELECTRIC RAILWAY. CULTIVATED FOR MANY YEARS AND HIGHLY PROFITABLE AND ADMIRED TO PRODUCE THE RICHEST ALFALFA, TALLEST CORN, BEST POTATOES, VEGETABLES, ALL FRUITS AND BERRIES. FINEST PLACE FOR HOME, SURE ADVANCE IN VALUE. LOWEST PRICE EVER PLACED ON GOOD LAND SO CLOSE TO LOS ANGELES. BEAUTIFUL HOMES, PIPED, DIRECTIONS, ABSOLUTELY FREE OF CHARGE. $225 per acre. $10 DOWN AND $10 A MONTH. EXCURSIONS EVERY HOUR AND UP TO 9 P.M. SUNDAY.

EMIL FIRTH,
315 W. 4th st., bet. Broadway and Hill sts.
Phones A3105. "You're safe at Firth's." Main 2543.

FOR SALE—
SUBURBAN HOME
of 4 1-3 acres, bungalow of 6 rooms, well, gas engine, barn and water stock for irrigating, only 4 miles from the city; price $5000.

TERMS.

If you want 5, 10 or 20 acres near the city, call and see us.

P. H. BROOKS CO.,
225-16 Currier Bldg., 212 W. 3rd st.
Both Phones.

FOR SALE—
Lots in the townsite of Tipton, on the Southern Pacific Railway, 11 miles south of Tulare, $25 each, or 5 lots for $100 and up; $5 down and $5 per month.

Farm lands adjoining townsite at $35 per acre and up; plenty of water.

CENTRAL LAND COMPANY,
632-633 San Fernando Bldg.,
Phones—Main 6600, F7300. 4th & Main sts.

FOR SALE—
COLONISTS, ATTENTION.
NEFF STATION ACRES, $225, $10 monthly, on Inglewood electric cars, only 20 minutes' ride. Plenty of water. Own your own home. You can raise all your own vegetables, fruits, chickens on your own land. Stop at Neff Station. Ask for MR. ADAMS, Carmelita.

FOR SALE—AN ACRE OF LAND FRONTing on two 60-foot streets, for $1200; any terms; level land, all kinds of fruit, abundance pure water at cheap rate, yellow car line, 5c fare. For full particulars, see GEO. W. MOORE, 220 Pacific Electric Bldg. On Sunday take East 1st street car to end of line. There Sunday only. 13

FOR SALE—SIX-ROOM PLASTERED COTtage; modern, east front, four large lots, barn, fenced for chickens, orange, lemon and deciduous fruit trees. Price $2500. Corner 6TH AND OLIVE AVE. Burbank. 12

FOR SALE—5 ACRES, BEAUMONT, CAL., on corner of 11th and Michigan ave. If you want to buy at reduced price, see A. BOEKER, 405 Laughlin Bldg. 12

FOR SALE—OR LET—NICE LITTLE HOME near foothills in Burbank. For terms address BOX 172, Burbank, Cal. 13

HOLLYWOOD—
For Sale, Exchange or Rent.

FOR SALE—MODERN 6-ROOM BUNGALOW with bath and toilet; east-front corner lot 50x150; half block from Prospect ave., two blocks from Hollywood Hotel; fireplace, built-in buffet, cupboards, etc. Gas and electricity; 24-foot veranda, lemons, peaches, apricots and grapes. Abundance of roses, fuchsias, poinsettias, etc. Property is clear. Will sell for 1-4 cash, balance long time at 7 per cent. No encumbrance on land. Price only $3500. Address owner, 455 EAST ORANGE GROVE AVE., Pasadena, Cal. 13

FOR SALE—ALBERTA, CANADA.

The granary of the world; harvest now on; bumper crops; good prices; everybody making money.

Invest in virgin grain land. Safe, sure, profitable. $10 to $15 per acre—10 years to pay for it. Reduced rates on excursion dates.

Full information of FRANCIS FERRIER, 18 Geary st., San Francisco, General Agent Canadian Pacific Railway Co.'s lands. Agents wanted.

FOR SALE—44-ACRE RANCH ON COVINA line, 24 minutes from Los Angeles; 32 acres in full bearing grapes now ripe, average 6 tons to the acre; California farmhouse in good repair, fine well and windmill. On the place are large eucalyptus, English walnuts, peaches, pears, almonds, crabapples, apples, quinces, figs, apricots, plums and various ornamental trees. Adjoining property held at $250 an acre more than we ask. See owner, 915 UNION TRUST BLDG., Los Angeles. 12

FOR SALE—IF YOU ARE THINKING OF TAKING UP LAND, WE ARE PREPARED TO LOCATE YOU ON THE CHOICEST 160 ACRES IN THIS PART OF THE STATE FOR $125, WHICH COVERS ABSOLUTELY ALL CHARGES, GIVING YOU FULL POSSESSION TO THE LAND. WE ONLY HAVE A FEW MORE CHOICE SELECTIONS, HENCE, FIRST COMERS, FIRST SERVED.

OSBURN LAND CO.,
A8809. 405 CHAM. OF COM.

FOR SALE—TO CLOSE UP AN ESTATE, a bargain, 40 acres of land ¾ mile from the town of Norwalk, Los Angeles county, and on the main road to Artesia about 3 miles distant. Said land has on it 30 acres of grape vines in full bearing, house, barn and sheds. Artesian water can be had at from 100 to 120 feet. Also 16 acres of unimproved land ¾ mile distant from Norwalk. Apply to JOSEPH MESMER, executor of estate, 158 North Main st.

FOR SALE—
40-acre ranch 10 miles east of Riverside, good 7-room house, large barn, large reservoir, 10 acres in 9-year-old oranges, 5 acres in olives, 3 windmills, will exchange for Los Angeles property.

D. BRYSON, Owner, Hotel Chickasaw.

FOR SALE—CHOICE RANCH BARGAIN.
$15,000. ALL CASH.

20-acre full bearing peach ranch, rich soil; water, windmill, fully furnished home; barn, 2 horses, wagon, buggy, farm implements; 12 miles to Los Angeles. A. G. SCHLOESSER, 517 Central Bldg. F2520 after 7 p.m. E9250. 17

FOR SALE—
Lemon and Orange Groves.

FOR SALE—
10 acres lemons, near PASADENA; good 8-room house; fine pumping plant; $12,500. Rare land across the road recently sold for $1000 per acre.

E. W. SMITH, with B. O. Kendall Co.,
12 Pasadena, Cal.

FOR SALE—AT COVINA, 10 ACRES; 4½ Valencias, ½ navels; trees 7 years old; crop estimated at $2500; ample water, good soil; small buildings; and price only $10,000; terms. Write or phone J. M. STANTON REALTY CO., Covina. 4346 16

FOR SALE — ORANGE GROVES AT COvina. I have some special bargains that will interest you, near the electric line. This is the best orange section in California. Inquire for groves. JEROME REYNOLDS, Covina. 16

FOR SALE—J. A. FITCH, POMONA, FOR orange groves. Big exclusive list.

FOR SALE—
Beach Property.
SAN PEDRO.

FOR SALE—
2 very desirable lots in San Pedro, on Pacific ave., close in. See owner, J. E. GRANT, 229 W. Fourth st.

FOR EXCHANGE—
Real Estate.

FOR EXCHANGE—BY H. C. DECKER, 1200 PROPOSITIONS.
ALL SIZES, ALL PRICES.
ALL KINDS, EVERYWHERE.
SEE THEM, WHAT HAVE YOU
FOR SALE OR EXCHANGE?
NO DIFFERENCE WHAT OR WHERE I CAN SELL OR EXCHANGE IT FOR YOU.
50 orange groves, 10 to 50 acres.
150 cottages, from $600 to $50,000.
200 large and small ranches, 2 to 1000 acres.
250 hotels, apartment and rooming-houses, all prices.
TO BUY, SELL OR EXCHANGE ANYTHING, ANYWHERE, SEE H. C. DECKER, 452½ S. Broadway. 12

FOR EXCHANGE—50 ACRES, 20 ACRES apricots. Picked 90 tons this year, picked 10 tons of peaches off 5 acres. 7 acres grapes, balance potatoes and grain. Get water from River. Price $4000, $1000 mortgage. Will exchange for Los Angeles or vicinity. Same owner has 60 acres, 8 acres oranges, 6 acres peaches, 2 acres strawberries, 22 acres young grape vines, balance grain. 2 houses, barn, sheds, 25-H.P. pumping plant, 6 acres alfalfa, 10 to water from River most of the time. Price $11,000. Exchange for Los Angeles. Must have some cash on the property. (3)

JONES & RYDER LAND CO., (INC.)
218 West Third st.

FOR EXCHANGE — A RARE CHANCE. Ten thousand acres of unimproved land for sale or exchange for Southern California property, or would barter a portion of same for unimproved property. Said land was originally granted by the State of Georgia in tracts of 1000 acres each, in A.D. 1795, and is complete chain of title of every will as furnished free to any one purchasing 500 acres or more at from $1 to $10 per acre.

Address J. WARNER JOHNSON & CO., Hotel Bellevue Terrace, corner Sixth and Figueroa streets, Los Angeles, Cal. Sunset Phone Main 446. 13

FOR EXCHANGE — WANTED TO EXchange for clear lot in Hollywood, $100 equity in new, modern $4000 6-room bungalow on 50x150 lot to a 15-ft. alley. Large, bright rooms, cement porch across front, 3 beautiful fireplaces, polished floors throughout, beamed ceilings. Call Sunday morning or after Sunday, 1256 W. 37TH ST.

FOR EXCHANGE—ORANGE GROVE. FIVE acres 10-year-old St. Michaels, 4½ acres navels, one-half acre young Valencias; estimated crop 3000 boxes; cheap and reliable water supply. Price $16,000; will trade for lots or Pasadena residence, up to $4500; cash $3000, balance mortgage, 7 per cent. W. S. PATTERSON, Azusa, Cal. 13

FOR EXCHANGE—WANT TO EXCHANGE my small house and lot, 40x136, 5x alley, on Jefferson near McKinley, for a 6 or 7-room house, with good lot, further out preferred, between South Park and Vernon ave. Must be property clear; will assume. Call at 947 E. JEFFERSON, within next 7 days. Prefer dealing with owners.

FOR EXCHANGE—9-ROOM RESIDENCE, modern, large lot, ½ block to car, 10 minutes from Fourth and Broadway, $5500, clear; want lot or house and lot between 30th and Washington and Chester Place and Grand ave. Will assume or pay cash difference. P. B. INGHAM, 616 Bixel st., city. 12

FOR EXCHANGE—IF YOU WANT TO BUY OR SELL anything we are the people you are looking for. We have clients who are looking for bargains. Property of all kinds for exchange. Money to loan. WILLIAMS LAND & LOAN CO., 615-620 Grant Bldg. Both 'phones.

FOR EXCHANGE—A BEAUTIFUL WATER front lot at Naples, 2 years 3 years ago; will exchange for lot or lots in Los Angeles and assume.

MANSARD LESPERANCE CO.,
F5949. 351 P. E. Bldg. 12

FOR EXCHANGE—2 ACRES ON SANTA Ana electric near Artesia, house, barn, pumping plant. Only $200 per acre; will take up to $1200, $500 cash, balance four years, 8 per cent. Only 30 minutes from city. F. B. INGHAM, 616 Bixel st., city. 12

FOR EXCHANGE—OR SALE — 5½ ACRES near Ontario, in the best orange belt of Southern California; nice, neat, new improvements; abundance water; price $2500; terms on $1250 of purchase price; want cottage in city. B. F. B., 1118 E. 14TH ST. 13

FOR EXCHANGE—
ALHAMBRA REALTY CO.
has changed its Los Angeles office to 618 CENTRAL BLDG., 6th and Main, where we will be pleased to have you call and inspect our new quarters. HOME PHONE F5756. 13

FOR EXCHANGE—WILL TRADE CONTROLling interest in a growing business, established in this city over 1½ years; value $10,000; will trade for house and lot or vacant property. Address A, box 119, TIMES OFFICE.

FOR EXCHANGE — 20 ACRES, 4-ROOM house, good barn, 110 inches water, pumping plant, 8 acres alfalfa, 2 in 10-year-old walnuts, potatoes, family orchard, horses, chickens, $12,500. Mtg. $1,000. Want clear close-in lot. P. B. INGHAM, 616 Bixel st., city.

FOR EXCHANGE—MODERN 9-ROOM NEW residence, $50 per month income; sightly view; value $6500; equity $3000; what have you clear to offer? Will take apartment or rooming-house, vacant lots or acreage. 211 SAN FERNANDO BLDG. 12

FOR EXCHANGE — OR SALE—15-ACRE home near Pomona, spring water, house, wagon, farm utensils, $3000; also 160 acres, 10 miles north of Santa Monica, $10 per acre. N. TREOSTI, 152 Court st. 'Phone Main 4564. 13

FOR EXCHANGE—OR SALE ON INCOME city property; 10-acre ranch at Glendora, with good producing water well; will subdivide for cutting fruit and garden tracts. THE BEACH INV. CO., 202 Security Bldg.

FOR EXCHANGE—WANTED PROPERTY IN or near New York. Will give property here with cash. NEW YORK BROOKLYN & WEST JERSEY REAL ESTATE EXCHANGE CO., 254 S. Broadway, rooms 1, 2, first floor.

FOR EXCHANGE—OR SALE; IMPROVED Ocean Park residence property, value $12,500, for alfalfa ranch, with good house and buildings; would assume up to $5000. Address OWNER, P. O. Box 1073, Ocean Park.

FOR EXCHANGE — 5-ROOM COTTAGE with bath, fine new range, in Ocean Park, for $3500 clear. Wants city. A. BOEKER & CO., 405 Laughlin Bldg. Phone A3161; Main 2561.

FOR EXCHANGE—155 ACRES FINE LEVEL land on railroad, including a two-story brick business block, valued at $15,000, clear; want residence in Los Angeles. F. B. INGHAM, 616 Bixel st., city. 12

FOR EXCHANGE—
I make a specialty of exchanging real estate, particularly California for eastern. Member L. A. Realty Board. C. W. CONWAY, Realty Board. 304-5 Bradbury Bldg.

FOR EXCHANGE—EQUITY IN MODERN 6-room house and large lot, $1650; close to Grand ave. cars, in beautiful southwest; want $1000 lot, clear. R. D. LIST, 1621 Central Bldg. F1888. 14

FOR EXCHANGE — IF YOU HAVE ANY city, country or eastern property, list with TRADERS' EXCHANGE,
401 Merchants' Trust Bldg. 13

FOR EXCHANGE—BACK EAST, SUPURB of New York City; an up to date brick residence, 12 rooms, clear. For improved ranch. HOLLYWOOD, BOX 84, R.F.D. 10. 12

FOR EXCHANGE—$6000, CLEAR; 7 ACRES walnuts, house, barn, orchard, near electric car; for clear house, stores and mortgage. T. L. CHAPIN, 111 S. Broadway. 13

FOR EXCHANGE—SIX-ROOM NEW, MODern bungalow, southwest; will accept lots for equity. Address V, box 67, TIMES OFFICE.

FOR EXCHANGE — EASTERN INCOME property for apartment house, ranch or cheap lots. Call ASHBY BLDG. CO., 823 Stimson Bldg.

FOR EXCHANGE—8-ROOM MODERN RESidence and three lots, $10,000. Well located on Figueroa st. clear. Want acreage. P. B. INGHAM, 616 Bixel st., city.

FOR EXCHANGE—LEAHY & SON WILL exchange your property; large list, both city and country. 314-315 Severance Bldg. Co.,

FOR EXCHANGE—BEN WHITE WILL EXchange your property. 204 BRYSON BLDG. Second and Spring. Member L.A.R.B.

FOR EXCHANGE—TO SELL, OR EXchange, try REALTY EXCHANGE CO., 500½ S. Broadway. 12

FOR EXCHANGE — 8-ROOM HOUSE, CORner 22d and Congress, for residence in Westlake district. 'PHONE A3624.

FOR EXCHANGE—GOOD INSIDE CITY property for building of house. Address J., box 58, TIMES OFFICE. 13

FOR EXCHANGE—FIVE-ROOM COTTAGE, close in, for acreage, near Los Angeles. 1256 W. 37TH ST.

FOR EXCHANGE—CAN MATCH ANYTHING. C. M. BUCK, 312 W. 3rd. Main 295, A3256. 21

FOR EXCHANGE—CITY OR COUNTRY. J. J. PHELPS, 235 H. W. Hellman Bldg.

FOR EXCHANGE—5-PASSENGER TOURIST for good lot. Call SOUTH 791. 14

FOR EXCHANGE—
Real Estate.

FOR EXCHANGE—

TWO DESIRABLE PROPERTIES.

HOLLYWOOD—A beautiful home; one acre of land and a fine house; grounds elegantly improved. Price $30,000. Want cheap acreage in Southern California.

LOS ANGELES—A new, modern 7-room house; large lot; located southwest. Price $4500. Mortgage $2500. What have you for equity?

ERKENBRECHER SYNDICATE, LTD.,
E. A. Gray, Mgr. Exchange Dept.,
122 W. 6th street. 13

FOR EXCHANGE—
Wanted real estate all over, also mortgages; guaranteed quick sales or exchanges with cash. Plenty of money on hand to buy bargains. No misrepresentations; we do not list your property and lay it away, but make you a good cash or exchange offer at once. See the NEW YORK, BROOKLYN & NEW JERSEY REAL ESTATE EXCHANGE CO., 254 S. Broadway, rooms 1, 2, first floor.

REAL ESTATE—
Unclassified.

FOR SALE — DIVIDEND PAYING GOLD mine; $2,000,000 in sight; improvements above ground cost $200,000; daily capacity 185 tons; July returns $24,000. Price $300,000; one-third cash. See owner under mining.

WICKS REALTY SYNDICATE,
127 620 L. A. Trust Building.

FOR SALE—
Miscellaneous.

FOR SALE—I HAVE A DOZEN TUXEDO coats and vests, Alfred Benjamin make, size 32 to 38 chest measure, suitable for boys and young men; also dozen cutaway coats and vests, black unfinished worsted, silk lined, all Alfred Benjamin make, which sold for $25 to $35. These are broken lines, in style; will exchange for anything you have of equal value. What have you? Address D, box 190, TIMES OFFICE. 13

FOR SALE—

DESKS FOR LESS.
DESKS FOR LESS.
DESKS FOR LESS.

Office furniture is our specialty. Don't buy before seeing our stock. L. A. DESK EXCHANGE, 105 N. Bdwy., opposite The Times.

FOR SALE — NEW AND SECOND-HAND showcases. We are the largest manufacturers of showcases and store fixtures on Pacific Coast. Prices on application. SOUTHERN CALIFORNIA HARDWOOD AND MANUFACTURING CO., general office and display rooms 1200 East 8th st.

FOR SALE—MOVING PICTURE FILMS FOR rent; best selected stock in the West; 400 reels 1000 feet; no damaged films; everything that's good. Send for catalogue and terms. THEATER FILM SERVICE CO., Inc., 1034½ Golden Gate ave., San Francisco, Cal.

FOR SALE—BEFORE IT RAINS FIX THAT roof with our Adamant Roofing. Each roll contains sufficient material to cover a square with cement. A man and a hammer will lay it. Sold only by BUILDERS' SUPPLY CO., 129 San Fernando st. 2643 Andrews st.

FOR SALE—TIMES BRANCH OFFICE, 531-533 S. Spring st. Advertisements and subscriptions left at the above office of The Times of The Times will receive as careful attention as at the main office. Competent clerks in attendance.

FOR SALE—MOVING PICTURE MACHINES, any make, films, slides and supplies; talking machines, records, opera and folding chairs, posters, tickets, etc.; 200-page catalog free. WESTERN MOTION PICTURE CO., 1034½ Golden Gate ave., San Francisco.

FOR SALE — NEW UNDERWOOD TYPEwriter, fine folding typewriter desk and chair, Persian rugs, various sizes, new flat-top desk, roll-top desk, seven fine leather back chairs, large safe, all or any part at a bargain. 534 L. W. HELLMAN.

FOR SALE—2 STEAM STANDARD DRILLING RIG, complete, with boiler and engine, 2500 feet of 7-8-inch drilling cable, 2 strings of tools, 4000 feet of different size drive pipe. Address C, box 60, TIMES OFFICE.

FOR SALE — NEW AND SECOND-HAND billiard and pool tables, bar fixtures of all kinds; easy payments. Send for catalogue. THE BRUNSWICK - BALKE - COLLANDER CO., 323 E. 7th st., Los Angeles.

FOR SALE—HOUSE SAFES, ABSOLUTELY fireproof, with burglar-proof combination locks; from $10 up to $50. The CHENEY-WEST COMPANY, 216-218 S. Los Angeles st. A6681, Main 3021.

FOR SALE — SHELDON'S COURSE OF Scientific Salesmanship, complete, $15; cost $50. Also one .32-cal. army revolver, $5. Gun and holster, with 50 ammunition, 48; cost $20. P.O. BOX 226, Station C. 16

FOR SALE—EUCALYPTUS.

50,000 Rostrata, 50,000 Cornocaty, 20,000 Globulosa. JNO. REEVIE, Beverly Hills, near Sherman. 12

FOR SALE—SPLENDID GRAPHOPHONE including 20 selected records. Only $20. Pretty lady's writing desk, with plate glass mirror only $6. Address 529 W. 17TH ST. Home 15161.

FOR SALE—WRECKING BUILDING, 2000 feet 2x12 from 20 to 40 feet long; from $10 up; barn doors and gates, wooden tanks and vats. 1705 NORTH MAIN ST., near river.

FOR SALE — TWO SMALL FIRE-PROOF safes, one 25½ inches high, the other 32 inches high. Bargains for cash. Printing office, 108 N. AVE. 20.

FOR SALE — CHEAP, A YAWL-RIGGED sailboat; 3-h.p. auxiliary, complete inventory; perfect condition. Inquire at once. Address E, box 119, TIMES OFFICE. 13

FOR SALE—WHITE AND PINK EVENING gown; black lace skirt; neither ever worn. Prices $300 and $150. Will sell at sacrifice. Address E, box 22, TIMES OFFICE.

FOR SALE — SPANISH LANGUAGE course, complete phonograph outfit. Incernational Correspondence Schools. Price $45 cash. Address E, box 69, TIMES OFFICE. 12

FOR SALE—AN ELECTRIC BATTERY, galvanic and faradaic; in good working order; cheap. Address 609 S. FLOWER ST. Phone F6217.

FOR SALE — CHEAP, INTERNATIONAL course in mechanical drawing. Write D. J. GEDDES, 1911 Maubert ave., Los Angeles.

FOR SALE—CHEAP; TENT HOUSE AND small wood heater in first-class condition. Inquire 2014 HARVARD BLVD.

FOR SALE—DIAMONDS. TWO SOLITARIES about 4 and 5 carats; fine goods, cheap. Address D, box 168, TIMES OFFICE.

FOR SALE — SHELDON'S COMPLETE course scientific salesmanship, $5. Address E, box 181, TIMES OFFICE. 14

FOR SALE—2 TICKETS TO SAN FRANcisco, good until Monday, 14th, from Los Angeles. Hurry. 2110 ESTRELLA AVE. 12

FOR SALE—DRY WOOD IN QUANTITIES; gum and walnut. WHITTIER, R.F.D. No. 1, box 57.

FOR SALE—CHEAP FUEL, GOOD AS wood, pit shells, $4 ton delivered. E. 18TH and SANTA CLARA. Phone South 1706. 12

FOR SALE—AT COR. 8TH AND SAN PEDRO ST., wine puncheons and tanks, cheap.

FOR SALE—ELECTRIC COFFEE MILL AND platform scale. ANDERSON, 212 N. Main.

FOR SALE—FIREPROOF SAFE, CHEAP. ANDERSON, 212 N. Main st.

FOR SALE — FIREPROOF SAFE; A BARgain. Call at 409 E. SECOND ST.

FOR SALE—CHEAP, 2 GOOD SODA FOUNtains. 117 E. FIRST ST. 12

FOR SALE—QUINCES AT 8C A LB. 406 S. SOTO ST. 13

FOR SALE—
Furniture.

FOR SALE—
SKEELS BROS., 911 S. MAIN.
SKEELS BROS., 911 S. MAIN.
Dressers, $4.50; iron beds, $1.75; springs, $1; cook stoves, $4; ice chests, $2.50; refrigerators $5.

NEW CARPETS, LINOLEUM, RUGS.
We guarantee and connect our second hand gas ranges and can save you 40 per cent.
ROLL TOP DESKS AND R. CHAIRS.
Show cases, counters, cash registers, fixtures.
Call up Skeels Bros. to buy your second hand furniture, highest prices.
SKEELS BROS., 911 S. MAIN.
P7018. Main 3042.

FOR SALE — FURNITURE, CARPETS, stoves and household goods, cash or on easy payments, if you need one piece or a house full, we will save you 1-3, old furniture taken in exchange for new. Largest dealers in the West. COLYEAR'S, 509-11 S. Main st. Phone F2371, Main 1117.

FOR SALE—ON TIME PAYMENTS, FURniture, stoves, carpets, rugs and household goods. Also roll and flat-top desks. We will furnish your home or office complete. You can get as little as you want or as much as you want. OVERELL'S, 700, 702, 704, 706 and 708 S. Main st. THE BIG STORE.

FOR SALE—WANT TO EXCHANGE FINE industrial stock for first-class furniture for five or six rooms. Will give bargain. (Investigate.)

G. W. MAGWOOD, 108 Grosse Bldg.
Phone F1607.

FOR SALE — WE RENT OFFICE DESKS and chairs, etc., and give option to apply rent or purchase at lowest prices. L. A. DESK EXCHANGE, 105 N. Broadway. Tel. A2255, Main 2705.

FOR SALE — FURNITURE AND CARPETS of 5-room rooming house, at snap if taken today. See STEVENS, at Rhoades & Rhoades's, 830-32 South Main. 12

FOR SALE — GOLDEN OAK BED, MATtress, springs, bureau, commode, 5-burner gas plate, portieres, stair carpet; good condition. All for $20. 112 S. FLOWER ST. 13

FOR SALE—5 FURNISHED ROOMS, DINing room and kitchen, for sale; good location. 341 ALISO ST. 13

FOR SALE—
Furniture.

FOR SALE—BIG REDUCTION ON ALL furniture. You can save by buying now. Reduced prices on everything.

$1.00 chair, hardwood, durable, 75 cents.
$1.75 stand, oak finish, neat design, $1.25.
$2.40 youth's chair, solid oak, strong, $1.90.
$2.75 gas plate, nickel plated, $2.00.
$4.75 kitchen safe, oak finish, roomy, $4.00.
$8.50 golden oak extension table, big value, $6.50.
$9.50 dresser, large glass, oak finish, $7.00.
$11.00 refrigerator, large food chamber, $8.75.
$12.50 mahogany divan, velour upholstering, $10.00.
$12.75 Princess dresser, oak finish, large glass, $10.50.
$15.00 rug, 9x10, heavy body, pretty designs, $12.50.
$17.50 gas range, large oven, four burners, $14.50.
$21.75—three piece parlor suit, mahogany finish, $16.50.
$22.25 china closet, solid oak, best finish, $18.50.
$23.50 buffet, oak finish, French design, $18.50.

J. M. OVERELL, 730 S. Main st.

FOR SALE—2 DRESSERS, FOLDING BED, iron beds, rugs, chairs, rockers, dishes. 510 E. 9TH st.

FOR SALE — LARGE ASSORTMENT OF new and second-hand goods; lowest prices. JAMES COLGAN & CO., 713-15 S. Spring st.

FOR SALE—MATTRESSES AND COUCHES, our own make; bargains in wardrobes, couches; also iron beds. 709 W. SEVENTH.

FOR SALE—FULL SIZE, SOLID OAK FOLDing bed,

Classified Liners.

MONEY TO LOAN—
In Sums to Suit.

TO LOAN—
MONEY TO LOAN ON REAL ESTATE
JONES & RYDER LAND CO.,
Capital $100,000.
218 West Third street.

We are making prompt loans at low rates on real estate, improved; straight mortgages, 7 per cent.

Building loans at 7 per cent, 1 year mortgage.

We buy trust deeds and mortgages. We make all loans direct to borrowers and give prompt service and low rates thereon.

No charge made for drawing papers.

THE KEY TO SUCCESS IS READY CASH.

We have it, and will loan it to you at reasonable rate quickly, and without removal on your FURNITURE, PIANO, WAGONS or other personal property, removing them from your possession.

Time as long as required, with the privilege before due and stopping interest. Amounts from $10 upward.

Business-like transactions, and terms assured to all.

See us if you need any money, or convince you that our methods are right. 9 a.m. to 5 p.m.

FIDELITY LOAN CO.,
529 MASON BLDG.,
S.E. corner Fourth and Broadway.
Phones—F1621, Broadway 1621.

TO LOAN—MONEY—OUR RATES ARE LOW.
For loans on furniture, pianos, warehouse receipts, salaries, diamonds, etc., at lowest rates ever offered. The following are both interest and principal—
On $25 pay us $1.
On $50 pay us $1.70.
On $100 pay us $3.30.
Other amounts in proportion.
No other charges. Nothing deducted from the loan. Special rebates for prepayments. Suburban business solicited. Information cheerfully given, strictly confidential. Private interviews.
GERMAN-AMERICAN LOAN CO.,
701-702 Pacific Electric Bldg.,
Open 8 a.m. to 6 p.m., Monday and Saturday until 8 p.m.

WE HAVE MONEY FOR PRIVATE INVESTMENT ON CITY REAL ESTATE AND PROPERTY IN ANY AMOUNT. LOWEST RENT RATES OF INTEREST.
GRETTNER, LOAN DEPT.
W. H. OSEAR,
502 Pacific Mutual Building,
Corner 3d and Hill sts.
A6239; Main 268.

$1,000,000 TO LOAN ON REAL ESTATE
5 to 7 per cent. net interest.
No delays. No red tape. Any size loan.
Large and small city loans a specialty.
Ranch loans solicited.
We make straight building loans.
Cash loans made to contractors.
Cash for mortgages and deeds of trust.
$100,000 to invest in bank or Municipal and street bonds.
MATTHEWS & MATTHEWS,
The Leading Mortgage Loan Brokers,
506 Douglas Bldg., corner 3d and Spring.

YOUR FRIEND IN NEED.
We always want to be your friend when you require money. We make all loans direct to borrowers and give prompt service and low rates thereon.
No charge made for drawing papers.
THE STATE LOAN CO.,
611-612 Grosse Bldg., 6th and Main sts.
Office hours 8:30 a.m. to 4 p.m. Wednesday and Saturday evenings, 7 to 9.

LOANS TO SALARIED PEOPLE AND OTHERS.
Get your bills paid and owe no one. By borrowing on your personal note or on your employer's name you can repay us in small monthly payments to suit your convenience. Pay back in one year or more. Pay as you get paid. Rebate given if paid before due. Lowest rates.
THE NATIONAL LOAN CO.,
Bryson Block, 2d and Spring.
Open 8:30 to 6 p.m. Monday, Tuesday, Thursday and Friday; 8:30 to 9 p.m. Wednesday and Saturday evenings until 9 o'clock.

MONEY TO LOAN—IF YOU HAVE OR BORROW MONEY AT CURRENT RATES, SEE LOAN DEPARTMENT.
MINES & FARISH, 314 S. Spring.

WE BUY NOTES, MORTGAGES, deeds, contracts issued for the sale of real estate, leases, etc. Money to loan on short time, secured by first mortgage on real estate. We have funds and can furnish money in any amount on application is made.
NOURSE & COMPANY,
205-206 L. A. Trust Bldg., cor. 3d and Spring.

QUICK LOAN ON FURNITURE, pianos, equities, realty contracts, etc., in any amount; loans on REAL ESTATE very low rates. No publicity; easy terms and all the time you want. Call and get the most convenient, cash repay plan. Strictly confidential.
CLARK & CO., 201 Security Bldg., 3d and Spring sts. Phone F7255; Main 5.

TO LOAN—$250,000
AT LOWEST RATES
ON CITY PROPERTY
IN SUMS OF $1000 AND UPWARD.
CHARLES G. ANDREWS,
WRIGHT & CALLENDER,
406 S. HILL ST.,
BOTH PHONES EX. 9.

LOWEST RATES TO BORROW ON DIAMONDS, JEWELRY, REAL ESTATE AND ANY GOOD SECURITY. MONEY TO LOAN, $5 TO $40,000; LOWER THAN OTHERS. PRIVACY AND ASSURANCE.
114-115 STIMSON BLDG., 10 a.m. to 4 p.m.

TO LOAN—$5 to $5000, on diamonds, live stock, contracts, second mortgages, trust deeds, and mortgages; also any other kind of good collateral; lowest rates of interest; no delays; no commission charged; private office; strictly confidential. Call or write.
ROOM 1, 2d floor Wilcox Bldg., 3d and Spring sts.

TO LOAN—MONEY LOANED on personal property; no publicity necessary; all business strictly confidential; we do not employ clerks. We employ bookkeepers, stenographers and other employees; business men will find it to their advantage to call. Johnson Investment Co., 325 Bryson Block.

TO LOAN—MONEY—
$25,000 to loan on improved business property at 7 and 8 per cent. If you want money quickly we can be your friend. Call and see us or write us and we will be pleased to call and see you.
FRANK J. RYAN & CO.,
Phone A6462. 1 Nadeau Block.

TO LOAN—
$250 TO $250,000
MOTEN & GILMORE,
311 FROST BLDG.
CITY LOANS. PROMPT.
LOWEST RATES.
HOME A6571

MONEY LOANED ON DIAMONDS, pianos, furniture, horses, wagons, notes, mortgages, salaries, warehouse receipts, and other personal property; strictly confidential; private entrance; established 1890. Room 316, Spring Arcade Bldg., 344 S. Spring st.
CO., 311 Spring Arcade Bldg., 344 S. Spring st. Phone F1255.
LOANS—GENERAL LOANS—Money loaned on diamonds, pianos, live stock; also on salaries, reasonable; offices private. Call or write.
EQUITABLE LOAN & INVESTMENT CO.,
639-641 H. W. Hellman Bldg., 3d and Main sts.

WE STILL HAVE MONEY TO LOAN on city improved real estate at 7 per cent. We will loan you from $500 to $50,000 up to 5 years. See CONLEE & FOX, 229 Bradbury Bldg., 3d and Spring sts.

TO LOAN—$500,000 ON REAL ESTATE.
WATSON'S QUICK LOANS.
Generous loans on diamonds, watches, jewelry, stock, chattels, warehouse receipts, salaries, contracts, second mortgages, real estate, etc. Phone A2790. WATSON, 221 L. A. Trust Bldg.

BLANCHE CROOKS—TRUST DEEDS AND MERCHANTS' NOTES TO LOAN. Can offer you a better rate than any office in the city. Call at office in the PHONE MAIN 68.

TO LOAN—$5,000 AT 7 PER CENT. ON improved real estate in city of Los Angeles. Apply to Trust Department, Title Insurance & Trust Co., 223 Central Bldg.

MONEY WANTED—
On Collaterals.

WE WILL BUY $500 RAILROAD bonds, bearing 5 per cent, per annum, interest to run for 3 years. With discount of 8 per cent, and total interest of $15 per cent, and total income of 7 per cent. at end of 3 years. We will also buy $1000 bonds on above amount basis. Best bargain around Los Angeles. Security ample. Covers 7 miles of high-class railway and branch line, running between Culver Station (on main line Pacific Railway) and Hermosa Beach (on Redondo branch of Pacific Railway.) Will sell $1000 bonds only $750 each. Two tons of bonds only $500 each. Can you not buy any of these 8 per-cent. bonds at this bargain price, and then you can make a better investment in Los Angeles county? Buy one or more bonds at this bargain price. Bonds secure a valuable section between Hermosa and the Santa Fe are safely follow them. Information furnished absolutely free. Come to our office and ask questions. Don't send letters, but call or write. HERMOSA AND REDONDO BELVEDERE RAILWAY CO., 1206 Broadway, Los Angeles, Cal.

$1,000,000 TO LOAN ON REAL ESTATE in sums to suit; 5 per cent. net interest; no delays. No red tape. Any size loan. Large and small city loans a specialty. Ranch loans solicited. We make straight building loans. Cash loans made to contractors. Cash for mortgages and deeds of trust. $100,000 to invest in bank or Municipal and street bonds.
MATTHEWS & MATTHEWS,
The Leading Mortgage Loan Brokers,
506 Douglas Bldg., corner 3d and Spring.

$1,000,000 TO LOAN ON REAL ESTATE

THE CITY IN BRIEF

Hot Dog days!

NEWS AND BUSINESS.

Already in.

The Federal Grand Jury met yesterday to consider several cases, where the defendants are now in jail. A partial report will probably be made next week.

Exhibit in London?

At the next directorate meeting of the Chamber of Commerce, the question of sending an exhibit to the exposition of American products in London next year, will be considered.

To Measure.

A. B. Wollaber, local weather forecaster, will take another trip to Salton Sea, the first of the week, to observe the registration of the various measuring instruments recently installed by the government.

He Gets One.

Gen. F. C. Prescott, register of the local land office, returned yesterday from a visit to the Indian reservation near Banning. With the assistance of Segundo Chino, one of the chiefs, he killed a three-prong buck in the range back of the reservation.

Fine Desert Grapes.

E. M. Skillings of Randsburg has sent several bunches of grapes grown on the desert to the Chamber of Commerce. The bunches weigh about seven pounds each and are of delicious flavor. The best specimens will be put up in glass jars and sent to the Exposition at Seattle.

Will See the Sea.

Members of the Jonathan Club will be guests today of A. R. Fraser at Ocean Park, where they will have a chance to see the sea and have a fine dinner in the evening. The club party will leave their headquarters in the Pacific Electric building at 2 o'clock this afternoon and will return some time tonight.

Young Zionists.

At a meeting of the Young Zionists Association, Thursday evening, Rev. E. J. Harper, city forester, delivered an address upon the value of trees and plants in the general scheme of making the city beautiful. He explained in detail the benefit to be derived by planting trees in a uniform manner in front of residences. Also the necessity for wide streets. A musical programme rounded out the evening.

Yang-na Club.

The Yang-na Club has been organized by the lodge, encampments and Rebekah Lodge of Odd Fellows in the University district, and will give social entertainments on the first Thursdays of each month, at Odd Fellows' Hall on West Jefferson street, two stones throw from the college. The name revives the Indian name of this town before it was rechristened Los Angeles.

Electrical Engineers' Meeting.

The September meeting of the American Institute of Electrical Engineers, Los Angeles section, will be held at University of Southern California on Tuesday at 8 p.m. A paper will be presented on "A Modern Steam Power Central Station," by J. R. Atchison, superintendent of construction for Charles C. Moore & Company. T. A. Panter, Ed. Woodbury, Ralph Bennett, V. L. Benedict, J. A. Lighthipe and C. A. Copeland will take part in the discussion.

BREVITIES.

The Newmarket, 522-24 S. Broadway is strictly up-to-date meat market. We do not credit, we do not deliver. We sell the very best of young, tender meats, cheaper than any and all competitors. Just think today we sell fine fat milk veal roasts at 8 and 10 cents per pound. Veal stew, 6 cents per pound, veal steaks at 12 1-2 cents per pound. The weather is warm again and veal is good meat for warm weather. Quit buying your meat on credit and paying fancy prices. Bring your cash to the Newmarket. We can save you money. Good meat, good weight, polite service. "a square deal." Newmarket, 522-24 South Broadway, between 5th and 6th streets.

To Let—Handsomely fitted office and exhibit spaces or desk room, also basement, in premises occupied by new branch office of The Times at 531 S. Spring st.; splendid location; suitable for California products display and well adapted for headquarters of excursion, steamship or railroad enterprises, as well as mining exhibits. Established information bureau now conducted in connection. For particulars and rental cost, apply on premises, or to Manager's office in the Times Building.

By using the Marshall and Stearns Improved Wall Beds one room may be made to serve double and triple purposes. It possesses none of the objections as found in other makes. Manufactured only by the Southern California Hardwood and Manufacturing Company. Offices and salesrooms 1200 East Eighth street.

Economize in space when building, provide for THE MARSHALL AND STEARNS IMPROVED WALL BED. Now being manufactured only by The Southern California Hardwood & Manufacturing Company. Office and Salesroom, 1200 East Eighth street.

Times Branch Office, 531-533 South Spring st. Advertisements and subscriptions left at the new Spring-street office of The Times will receive as careful attention as at the main office. Competent clerks at attendance.

Big sale today—Streicher's sample shoe shop, $1 to $2.50 for men's and women's shoes worth up to $6. Take elevator 2nd Floor, 414 1-2 So. Broadway.

The sale of seats of the Congregation Sinai can be obtained of Mr. Max Cohn, chairman of the Seat Committee, 217 W. 1st. Tel. Home A3334.

All Eyesight trouble corrected by Dr. McCleery, 456 So. Broadway. The eyes cause nine-tenths of all headaches.

Dr. Garfield, Eyesight Specialist, 322 Security Bldg., Fifth and Spring. Accurate fit, honest prices for glasses.

Dr. A. J. Stevens and wife have just returned from a three months' outing in Santa Cruz Mountains.

Dr. Sparrevohn, Dentist, First and Spring; Saturday evening; Sunday morning hours.

Fall shoe styles on exhibition now at Cummings store, 551 South Broadway.

Fall remodeled, D. Bonoff 324 S. Main

GOING TO LONG REST.

Funeral of the Murdered Captain of Police to Be Conducted This Afternoon.

Funeral services over the remains of Capt. Walter H. Auble will be held this afternoon at 2 o'clock at the Scottish Rite Cathedral on South Hope street between Ninth and Tenth.

At 10 o'clock this morning the doors of the Bresee Chapel will be opened to the friends of the deceased officer, that they may view the body. It will lie in state until 1 o'clock. The authorities wish it expressly understood that the casket will not be opened after removal from the chapel to the cathedral, where the Masonic services are to be held.

Yesterday the pallbearers were selected, as follows: Captain of Detectives Flammer, Capt. Broadhead, Sergt. Moffat, Lieuts. Murray and Dixon, Detectives Hawley and McKenzie, and Police Secretary Hilf. Honorary pallbearers will be Detectives Rich and Talamantes, Sergt. McKeag and Patrolmen Walker, Johnson, McGraw, Harrison and Matuskiwiz.

The line of march will be to Tenth street and thence to Hill, where cars for Hollywood Cemetery will be taken. There will be cars to accommodate all those wishing to attend the ceremony at the graveside.

Yesterday afternoon the simple funeral of Carl D. Sutherland, the murderer, was held. A great crowd of morbidly curious gathered about the Bresee chapel anxious to get a look at the remains. An undertaker's wagon carried the body to Tropico, where interment was made at Forest Lawn Cemetery. Mrs. Sutherland, her brother and a few immediate relatives were present.

At a special meeting of the Board of Police Commissioners yesterday resolutions were passed reviewing the splendid record of Capt. Auble, and ordering that a copy of the resolutions and its eulogy of the dead police officer, be spread upon the minutes of the commission as a memorial, and that a copy be forwarded to his widow, with whom the commissioners express heartfelt sympathy.

Another resolution was passed by the board extending to Sheriff Hammel and his deputies upon the part of the city the thanks of the commission for the efforts made by them to capture the murderer. The citizens of Los Angeles and peace officers of the near-by towns also are commended.

Mayor Harper yesterday issued a request that all the employés of the city who are able to do so, attend the funeral of the late police captain this afternoon.

STAYER.

EIGHTEEN YEARS IN ONE CHURCH.

PASTOR PRAISES WIFE FOR ALL HIS SUCCESSES.

Rev. A. C. Smither, Head of First Disciples Church, Tells of Changes. Wants to Live and Die Here—Invests All He Can in City Property. A Glimpse Backward.

From Butler University, Indianapolis, to Los Angeles, his bright new parchment snugly hidden in his coat pocket, was the journey made by Rev. A. C. Smither eighteen years ago.

Eighteen years ago, tomorrow, he preached his first sermon in the First Disciples Church, organized by himself in a little wooden structure on Temple street, opposite the Courthouse. He is pastor of that same church today and never has been pastor of another, a record that surpasses that of any other preacher in this city.

Tomorrow night he will preach his fourteen-thousandth sermon. Not all, of course, have been delivered from his own pulpit. He has been a broad and fraternal spirit and has preached,

Rev. A. C. Smither,

who will preach his fourteen-hundredth sermon next Sunday on the eighteenth anniversary of his one pastorate.

in churches of all denominations. Incidentally, he has made two trips to the Holy Land and has traveled widely in the United States.

Four years after the First Church was started, the congregation sold the Temple-street property for $6500, and purchased a lot at Eleventh and Hope streets, which was considered well out in the country at that time, but the far-sightedness of the pastor and people anticipated the growth of the city.

That was in 1894, and two other small missions of the denomination had been established in the city. On the land at Eleventh and Hope streets was built a modern church, the whole property being valued at $100,000. There are now in the city nineteen Disciples houses of worship, all of them either directly or indirectly offshoots from this mother church. The now large and strong churches at Naomi avenue, Magnolia avenue, and in East Los Angeles were started as missions of the first church, that congregation having purchased the ground and begun the work, but it cut the tether strings as soon as the children were strong enough to look out for themselves. The Broadway Church is indebted to the original organization for most of its charter members but otherwise it had an independent existence. All missions in the denomination are now started under the direction of the Southern California Board.

In speaking of the changes that have taken place during the last eighteen years, Rev. Mr. Smither said yesterday:

"When I came here the principal Presbyterian church was at First street and Broadway, in charge of Dr. Russell, and Immanuel Presbyterian Church was just in course of building at Tenth and Figueroa streets. Dr. R. S. Cantine was in charge of the First Methodist Church on Broadway, between Third and Fourth; the Baptists were at Sixth and Broadway in charge of Dr. Daniel Reed. Dr. [illegible] was pastor of the First Congregational Church at Sixth and Hill streets.

"There were no electric cars, to be sure, but Los Angeles had cable and horse-cars. I would now consider it a hardship to live under any other sky, and when I die I want to sleep in beautiful Hollywood Cemetery. I have invested all I can in this city, and if I had a million dollars I would do the same."

Within a year or two after coming to Los Angeles, Rev. Mr. Smither was married to Miss Gertrude Clough, a member of his congregation, and she has proven an ideal "preacher's wife." Of her the minister said:

"I could not speak of anything accomplished in my pastorate without taking my wife into consideration; she's been the main thing."

Mrs. Smither is a graphic writer, and lecturer and when occasion has demanded, has preached in her husband's pulpit. She is a power socially, too, and is popular with the parishioners of the church.

Tomorrow morning, Rev. Mr. Smither's topic will be: "Eighteen Years' Ministry in Los Angeles."

The minister is a man of large stature; genial and witty; takes a deep interest in his people, and is in close touch with affairs civil and religious. He is active and energetic in the work of the Church Federation, and no great public occasion is considered complete without him. As a preacher, he is plain, logical and orthodox, and could not if he would, escape from the vein of humor that gives spice to most of his public utterances.

VITAL RECORD { BIRTHS. DEATHS. MARRIAGES. DIVORCE.

Births.

TOWNE. To the wife of F. H. Towne, September 9, a son.

Deaths.

AUBLE. In Los Angeles, Sept. 9, 1908, Capt. Walter H. Auble, aged 46 years. The funeral services will be held at the Scottish Rite Cathedral, Hope street near 9th, Saturday at 2 o'clock. Interment Inglewood Cemetery. The body will lie in state at Bresee Brothers' chapel Saturday from 10 a.m. to 1 p.m. The casket will not be opened at the cathedral.

NIEMEYER. Anthony C., son of A. Niemeyer, 1156 E. 11th st., Friday, 3:15 a.m. Funeral will start from Cunningham & O'Connor's parlors, 1651 S. Grand ave., Saturday, Sept. 12, at 1:15 p.m., thence to St. Joseph's Church. Interment at Calvary Cemetery.

GRANNIS. At Alhambra, Cal., September 11, Rachel Ann, wife of R. W. Grannis, aged 69 years. Funeral from undertaking parlors of Alhambra Furniture & Undertaking Co., at Alhambra, on Sunday, Sept. 13, at 2 p.m.

TIBBS. Died at Sierra Madre, Alfred Horton Tibbs, Sept. 9, in his 38th year. Funeral from chapel in Inglewood Cemetery, Monday, Sept. 14, 2 p.m. Chicago and Buffalo papers please copy.

GLASSCOCK. Vega Moores Glasscock, age 48, beloved wife of Lawrence V. Glasscock, Friday 10:30, Sept. 11. Funeral services to be held at Downey, Cal., Saturday afternoon, Sept. 12. Kansas City, Mo., papers please copy.

NEIBEL. Charles L. Neibel, 1712 Hellar st., Long Beach, age 62 years, 9 months, 26 days. The deceased had been a resident of California 30 years and of Long Beach 4 years and 9 months. Funeral from residence, Sunday 2 p.m.

BRANTER. At 2206 Wall st., Sept. 11, 1908, Elisa Jane, wife of J. E. Branter, aged 42 years. Funeral at Bresee Brothers' chapel, 355 S. Figueroa, Monday at 2:30. Interment Forest lawn Cemetery.

LUDY. At 1217 Central ave., Sept. 11, 1908, Mrs. Christine Ludy, aged 65 years. Remains at Bresee Brothers. Funeral notice later.

DARLING. At Missoula, Mont., Sept. 4, 1908, Oscar Nelson, husband of Harriett S. and father of P. L., T. E. and Miss Josephine L. Darling of San Pedro, Cal. Funeral services will be held at Rosedale Chapel, Monday at 2 p.m. Members of K. of P. especially invited. Remains at Bresee Bros.

CROWELL. In this city, Sept. 10, 1908, Frank Crowell, a native of Connecticut, aged 54 years. Remains at the parlors of Booth & Boyiston. Interment Marion, Ohio.

WHIPPLE. In this city, Sept. 10, Miss Jessie L. Whipple, a native of Connecticut, aged 34 years. Funeral Monday, Sept. 14, from the parlors of Booth & Boyiston, 1147 S. Flower st. at 10 a.m.

NIEMEYER. At 1156 East 11th st., Sept. 11, Anthony C., beloved child of Mr. and Mrs. Atalus Niemeyer. Funeral today at 1:15 p.m. from parlors of Cunningham & O'Connor. Interment Calvary.

CULBERSON. At Burke Station, Sept. 10, Victor Culberson, aged 22 years. Funeral today at 2:30 p.m. from parlors of Cunningham & O'Connor. Interment Evergreen.

SOMMER. In this city, September 10, 1908, Lillie Sofia, beloved wife of Carlos Sommer and daughter of Mr. and Mrs. W. H. Seaton, a native of Australia, aged 29 years. Funeral services will be held in the chapel of Robert L. Garrett & Co., 1237 S. Flower st., today at 2 p.m. Interment Rosedale.

Marriages.

HARTWELL-BUTTERFIELD. Arthur N. Hartwell, aged 28, a native of Kansas, and Jessie B. Butterfield, aged 17, a native of South Dakota; both residents of Los Angeles.

PEACOCK-CHAPMAN. John Peacock, aged 49, a native of Illinois, and Annie Chapman, aged 37, a native of England; both residents of Los Angeles.

BRAHAM-KLOCK. Percy R. Braham, aged 26, a native of West Indies, and a resident of Del Rosa, and Jessie L. Klock, aged 19, a native of Texas, and a resident of Los Angeles.

HALLSTROM-MORSE. Oscar E. Hallstrom, aged 29, a native of Iowa, and a resident of Chino, and Lillian I. Morse, aged 27, a native of Nebraska, and a resident of Pasadena.

BENSON-MARINKOVIS. William H. Benson, aged 21, a native of Illinois, and a resident of Mill Valley, and Maude E. Marinkovis, aged 18, a native of California, and a resident of San Francisco.

LEIGHTON-PORTER. Joseph Leighton, aged 24, a native of Minnesota, and Pearl Porter, aged 19, a native of Iowa; both residents of Los Angeles.

GALLOWAY-WILLIAMS. Morris E. Galloway, aged 19, a native of Missouri, and Lottie Williams, aged 18, a native of Colorado; both residents of Los Angeles.

BIRNIE-LEBECK. James Birnie, aged 29, a native of Scotland, and Elfreda Lebeck, aged 32, a native of Germany; both residents of Los Angeles.

STOCKBRIDGE-CLIFFORD. Harold M. Stockbridge, aged 21, a native of California, and Genevieve R. Clifford, aged 20, a native of Colorado; both residents of Los Angeles.

COHN-DICKINSON. Miguel D. Cohn, aged 27, a native of California, and Florence G. Dickinson, aged 27, a native of England; both residents of Los Angeles.

Divorce.

SUITS. Albert F. Castro against Mabel T. Castro; Kate F. Holmes against W. E. Holmes; Vera A. Brewer against W. L. Brewer; Bertha Mastovay against Nathoon Mastovay; Agnes Lundin against Leonard Lundin; Walter A. Wells against Julia C. Wells; Priscilla Burnam against R. L. Burnam.

DECREES. Mrs. Maggie Kincaid against Ralph Kincaid.

WESTGATE LODGE NO. 335 F. & A.M. will assemble Saturday, September 12, at 1:45 p.m. at the Scottish Rite Cathedral, No. 929 S. Hope street, for the purpose of conducting the funeral of our late brother, Walter Herman Auble. Visiting brethren cordially invited.

Fraternally,
Attest HENRY W. LOUIS, Master.
AUGUST WACKERBARTH, Secretary.

Veronica for Constipation, 50c.
Veronica for kidneys. 50c.

Connell Company, Funeral Directors.
1051 S. Grand ave. Telephone M. 5115, F5115.

If You Want to Go East C. Haydock.
Agent Illinois Central R.R., 113 West Sixth.

FRANK G. CARPENTER will tell about the "Dusky Brides of Africa" in The Times Magazine the coming Sunday.

"OUR NEAR QUEENS" is the title of an entertaining article which will appear in The Times Magazine the coming Sunday.

14K. & 18K. WEDDING RINGS
H. J. WHITLEY Co.
345 S. BROADWAY
LOS ANGELES, CAL.
MAIL ORDERS FILLED PROMPTLY

Cemeteries.

INGLEWOOD PARK
Los Angeles' Most Beautiful Cemetery
Superintendent's phone—A9593.
Office, 306-7 SECURITY BLDG.
Phones—F2303. Main 4650.

Exquisite New Gold Filled Bracelets
We just got them in. There are perhaps 50 different designs—the very newest ideas for Fall. They come in Rose Gold finish, satin finish, engraved English, polished English and plain polished finishes. The prices range from $4 to $10. They are the best values we have seen anywhere. Glad to show them to you.
GENEVA
Watch and Optical Company
305 S. Broadway

ALL DOLLAR WINES
75c PER GALLON Delivered Promptly
SOUTHERN CALIFORNIA WINE CO.
Phones: Ex. 10, Main 339
518 So. Main St. 744 S. Spring St.

"SIEGEL'S—WOMEN'S—CHILDREN'S WEAR"
Myer Siegel & Co.
251-255 SOUTH BROADWAY
Kilt Dresses For Children
Of 2 to 6 Years
$1.00, $1.45, $1.85
Heretofore $1.75, $2.25 and $3.
Handsome selection of dresses made of white, linen, repp, madrass and lawns. On sale today.
Children's Coats
Tailor-made. Fall models.
Red and navy serge coats, box style, double breasted, full lined with fine quality, velvet collar and embroidered emblem on sleeve; sizes 2 to 7 years. Special, all sizes $4.50
"SIEGEL'S—WOMEN'S AND CHILDREN'S WEAR"

SOCIETY ENGRAVING
100 Cards from your plate, $1.00. Wedding Invitations and "At Homes." Finest line of new Stationery just in. We give you the correct forms. Write for samples and prices.
STATIONERY
SANBORN, VAIL & CO.
434 South Broadway

Proper
To be exactly the proper thing a suit has got to be up-to-date in color, cut and style. Wearers of B & K. tailor-made suits are always sure that their suits are right in every detail.
Our stock of fall suitings contains all the new and nobby designs and patterns.
Suits to order $20 to $50.
Brauer & Krohn
"Tailors to men who know"
128-130 So. Spring
Cor. 5th and Spring
114½ So. Main Street

Concord Business Wagon..... $60.00
Everything in Vehicles.
ARNOTT & COMPANY, Inc.
112-118 So. Los Angeles St.

If You Have Liver Trouble
Take 1 oz. Heptonic; 1½ ozs. Simple Elixir; 1½ ozs. Elixir Calisaya Bark. Get them from your druggist and mix them yourself.

THE DAYLIGHT STORE. BOTH PHONES EX. 132
Jacoby Bros.
351-353-355 South Broadway
"SOMETHING NEW EVERY DAY"

Ribbon Special For T
A great assortment of [illegible] and satin ribbons; widths [illegible] 5 inches; all the latest shades; values to 25c. Special today, a yard ..... 1[illegible]

Extra Special in the Millinery Section

The Best Hat You Ever Saw For $5

The very swellest new shapes; in felt, silk and velvet; beautifully trimmed with the newest fancies, imported ribbons and dainty flowers; in black and colors. They're the kind you expect to pay just double the price for. Today we will sell them for just $5.00

95c Undermuslins
Values to $[illegible]
They are odd garments from our great sale of the last week. These muslins were taken from the different [illegible] tables and put into one lot.
Gowns, skirts, drawers, corset covers; trimmed with embroidery and lace insertion; made of muslin and cambric. Special today they last 95c

Saturday Is Always Hosiery Day at Jacoby's
WE GIVE THE BEST HOSIERY VALUES IN LOS ANGELES. HOSIERY FOR MEN, WOMEN, CHILDREN

Women's 19c Black Seamless Hose 12½c
Fast black maco or black with white feet. Good 19c value. Special today 12½c

Women's 35c Imported Hose 25c
Burson seamless hose, in black and black gauze lisle; black maco, white feet, balbriggan and heavy maco; excellent 35c values. Special today 25c

Women's 50c Imported Tan Lisles 39c
Finest gauze lisles in new tan shades; double heel, toe and sole; the thinnest hose made. Regular 50c values. Special today 39c

Children's and Misses' 25c Lace Lisle [illegible]
8 1-3c
A special purchase of 240 dozen children's and misses' lace lisle hose; come in black, white and tan. 25c values. Special today, 3 pairs for 25c, or one pair .....

Up to 25c Men's Hose 12½c
Seamless hosiery in plain black, gray and tan; mercerized and plaid patterns in the latest [illegible] for fall wear. Regular 19c and 25c values. Special today .....

Men's Furnishing Specials

25c and 35c Silk Four-in-Hands 12½c
Pure silk four-in-hands at less than cost of making them; come in the correct widths, patterns and quality; come reversible or lined styles, plenty of light and medium shades. Special today 12½c

75c Golf Shirts 50c
These shirts are the well-known Peerless and Garland brands; cut full and come in black and white patterns; plain blue chambrays; sizes 14 to 17½. Regular 75c quality. Special today 50c

50c French Balbriggans 33c
Final clean-up of [illegible] balbriggan shirts and drawers; shirts come in [illegible] sleeves and drawers made with double [illegible] Regular 50c value. Special today .....

Bon Ton complete Manicure Sets only 25c

VILLE DE PARIS
317-325 SO. BROADWAY 314-322 SO. HILL STREET
A. FUSENOT CO.

Hair Brushes
Special with good bristle at 35c

Wait for our great sale of Woolen Dress Skirts next Monday in the [illegible] section.

Latest Ideas in Neckwear
Our extensive assortment of new neck fixings will prove to you that the "[illegible]" recognizes the great importance of those little accessories to a woman's [illegible] The most advanced ideas are here in abundance, including the GIBSON, [illegible] ROT and DUTCH collars. New ideas in JABOTS, RABATS, BOWS, [illegible] COTS, etc. And the ultra-fashionable necklets and cravats Francaise, in delightful, feminine effects.
Visit this department today and inspect this unusually attractive line.

Special Values For Saturday's Selling

Handkerchiefs
35c values at, each 25c
In linen and shamrock. Unusually attractive designs in new embroidered effects. In plain or cross barred.

Hair Rolls
50c and 65c values today at, each 25c
Your choice of a very large variety of best styles. In all shades of brown, blonde and black.

Parasols
1-2 Price
Any white silk or [illegible] linen and all fancy parasols today at half regular $1.50 to $8.50. [illegible] 75c to $4.25.

Take a Trunk with you made at our factory and you'll have satisfaction.
G. U. WHITNEY'S TRUNK FACTORY.
229 South Main St.

$10 Fine Iron Bed $6.35
Eastern Outfitting Co.
620-6 South Main Street

SHAMPOO 50c
It's the ordinary price—50c—but the shampoo isn't ordinary. Scientific, careful, thorough.
Bennett Toilet Parlors
Spring St., Cor. Fifth.

Tools
Canfield Hardware Co.
537-539 So. Broadway

Largest Dental Office on Coast. Best Set Teeth $6
YALE
Home Phone F3544
DENTISTS
444 S. Broadway.
Open Evenings Till 8. Sundays, 9 to 12.

Alfred Benjamin & Co's
CORRECT CLOTHES FOR MEN
Sold By... JAMES SMITH AND COMPANY
137-39 South Spring St.

Clearing Out
As we are about to [illegible] other style of cottage [illegible]

we have remodeled [illegible] This is your chance to [illegible] home. ONLY A FEW [illegible] soon. WALKER CO. 1322 S. Grand Ave.

Bishop's Tomato

Editorial Section.

PART II—LOCAL SHEET: 10 PAGES

XVIITH YEAR.

[illegible] of Broadway
N. B. Black 308-310-312 S. BROADWAY DRY GO
Store will be open to

A Clean-up S
Half Price is To
Only five or six dozen of them, but [illegible] All of the better styles and grades [illegible] are new. Nearly every wanted co[illegible] iron metal frames. Some for childr[illegible] slightly soiled or tarnished from ha[illegible] in good condition. We are cleaning [illegible] less for the fall lines. That's the [illegible]
At yesterday's prices these bags [illegible] from 50c to $20.00.
Today's Prices 25c to $10.00.
—Main Floor

Fall Dress Wais
These waists look eight or nine do[illegible] they have the STYLE.
White Net Waists with tasteful deco[illegible] portion, or medallions and appliques; [illegible] sleeves and all the Autumn innovatio[illegible] Taffeta Waists in handsome plaids [illegible] most any wanted shade.
These, too, show the new sleeves, [illegible] tailored sleeve, and, of course, the hi[illegible] New styles are buyable today at $6.50
—Second Floor—

The New Nec
It's out of the question to describe the ne[illegible] and so entirely different from any of late[illegible] These novelties at 35c each—just a sampl[illegible]
Embroidered Gibson Colla[illegible]
Ascots and Gibson Collars with bow[illegible] colors.
Fancy Striped Ascots in all colors.
Lace Collars, Lace and Lawn Bows, [illegible]
Velvet and Silk Directoire Necklets.
Dutch Collars, embroidered or hemstit[illegible]
These and dozens of other novelties at, each .....
$2.00 Embroidered Coat Sets special [illegible]
Brand new showing of Pompadour Ruc[illegible]
—Main Floor—

New "Onyx" Hosiery
Majority of these get first showing today [illegible] Main Gauze Lisles in Morocco Reds, Fr[illegible] Main blues; Russian Green, Taupe, Ame[illegible] Main shades. 50c pair.
Black Lisles in gauze or gossamer, four-[illegible] Main grain and the famous 409-K Silk Lisle, [illegible]

School Stockings
Particular attention is called to a new [illegible] School children. It's the biggest value w[illegible] ever known; pair .....
—Main Floor—

The New $17.50
This instrument is the result of a great deal of thought, combined with a determination to put on the market a Victor Spring Arm Machine so attractive in general appearance, so proportionately correct as regards size of horn and cabinet, so effective in coloring that it will jump into popularity at a bound.
This Victor at $17.50 is made of quartered nickel-trimmed mahogany cabinet, nickel-plated tapering tone arm, eight-inch turntable for all size records, and a large, handsome flower horn. The outfit complete for $17.50. We put one in your home—you pay $1.00 a week.

Secure One Today
Enjoy it Sunday

RECITAL by RUDOL
The Bohemian Pianist and Co[illegible]
On Wednesday evening next at 8:30 Mr. Rudolph [illegible] pianist and composer, will give a recital in our [illegible] store. His programme is made up of Chopin numbers [illegible] and an invitation is extended to teachers [illegible] and the public in general to attend this event. Ad[illegible] tickets, which can be obtained at this store.

Geo. J. Birkel Co[illegible]
345-347 South Spring S[illegible]
STEINWAY, CECILIAN AND VICTOR

PALACE MAR
THE OLD RELIABLE
OUR SATURDAY SPEC
Prices for cash at market.
Choice sirloin roasts, prime beef, lb.....
Legs of yearling mutton.....
Mutton stews.....
Shoulders of mutton.....
Prime pot roasts of beef (which others sell at [illegible] and 9c,) our price.....
We also carry a choice line of fish, fruits [illegible] cies, in our various departments, at popu[illegible]
Come Early.
Third and Spring Streets, Ramona
TELEPHONES:—MAIN 418; HOME EXCHA

Editorial Section.
PART II—LOCAL SHEET: 10 PAGES

Los Angeles Daily Times

California del Sur.
CITY AND COUNTRY

XLVIITH YEAR. SATURDAY MORNING, SEPTEMBER 12, 1908. On All News Stands, Trains and Streets. 5 CENTS.

Side of Broadway

H. B. Blackstone Co.
DRY GOODS
310-320-322 ARCADE BLDG. PHONES Ex. 2 Sec

Between Third and Fourth Sts.

Store will be open today until 6 p. m.

A Clean-up Sale of Bags

Half Price is Today's Figure

Only five or six dozen of them, but every one is a rare bargain. All of the better styles and grades. Popular sizes in shapes that are new. Nearly every wanted color, black or white; gilt or gun metal frames. Some for children. A few of them may be slightly soiled or tarnished from handling, but the majority are in good condition. We are cleaning out our stock to be in readiness for the fall lines. That's the only reason of this sacrifice.

At yesterday's prices these bags would cost you all the way from 50c to $20.00.

Today's Prices 25c to $10.00. Just Half Actual Worth

—Main Floor—

Fall Dress Waists $6.50

These waists look eight or nine dollars worth easily enough; they have the STYLE.

White Net Waists with tasteful decorations of lace edge or insertion, or medallions and appliques; high collars, mousquetaire sleeves and all the Autumn innovations. Marked $6.50.

Taffeta Waists in handsome plaids and stripes or plain colors of most any wanted shade.

These, too, show the new sleeves, the mousquetaire or plain tailored sleeve, and, of course, the high collar. Either of these new styles are buyable today at $6.50.

—Second Floor—

The New Neckwear

It's out of the question to describe the new neckwear; it is so varied and so entirely different from any of late years. Take for instance, these novelties at 35c each—just a sample of the entire stock.

Embroidered Gibson Collars and Ascots.

Ascots and Gibson Collars with bows embroidered in white or colors.

Fancy Striped Ascots in all colors.

Lace Collars, Lace and Lawn Bows, Hemstitched bows.

Velvet and Silk Directoire Necklets.

Dutch Collars, embroidered or hemstitched, colors or white.

These and dozens of other novelties at, each 35c

$2.50 Embroidered Coat Sets special at $1.00 set.

Brand new showing of Pompadour Ruchings, white or colors.

—Main Floor—

New "Onyx" Hosiery at 50c Pair

Majority of these get first showing today.

Plain Gauze Lisles in Morocco Reds, French, Marine and Porcelain blues; Russian Green, Taupe, Amethyst, Lemon and new tan shades. 50c pair.

Black Lisles in gauze or gossamer, four-thread or ingrain and the famous 409-K Silk Lisle, pair 50c

School Stockings 25c Pair

Particular attention is called to a new line of stockings for school children. It's the biggest value we ever known; pair 25c

—Main Floor—

DISAPPEARANCE.

"OCCULT KIDNAPING" OF HUSBAND PEASE.

Is He in Thralldom in the House of Count Orlof Orlow?—Wife to Sue Out Writ of Habeas Corpus and Search for Him.

THERE'S some style and "class" in an outrage like an "occult kidnaping." The police feel rather haughty about it.

Dr. Orlof N. Orlow of Los Angeles, lately count and baron and imperial sponge holder to the Russian Czar, was charged yesterday with having made way with a young man named Fred Pease in this etherialized manner.

The complainant is Pease's wife. The police refused to help her, and, this morning, she intends to sue out a writ of habeas corpus to compel the Count to astralize her husband back home again, where the cupboard is empty and the babies are crying for food.

This unseemly fuss has created intense soul excitement among the little bevy of adoring women who have been absorbing East Indian philosophy from Count Orlow and lending him money.

Incidentally, the charge has somewhat complicated a vulgar and earthly petition in bankruptcy pending against the brightest jewel in the Russian nobility and the Largest Smoke in the Sacred Brotherhood of India.

Pease—the missing man—was one of those who were seeking to force Orlow into bankrutpcy. He suddenly disappeared, in company with the hypnotic nobleman last Wednesday, and has not been seen since—according to his distracted wife.

His disappearance will result in a wholesale digging into the "past" of Dr. Orlow. All that is known about him here relates to his frenzied finance and psychic soul teasing.

WHO IS THE COUNT?

Count Orlow blew into Los Angeles about a year ago. He said he came for the purpose of giving the benighted of this section a peek into the mystic secrets of East Indian philosophy. Previous to this, he had been in Chicago and San Francisco doing the same thing.

He found them both discouraging places for the higher thought. All they care for in Chicago is pigs; and a city that could produce Francis J. Heney can't be expected to get up much speed on the Higher Thought.

He is reputed to have found Los Angeles more sympathetic. He set up a chapel in his residence here and turned it all on.

Various impressionable women seemed to go crazy about him. In the old country, he has large estates and things, but often he was temporarily hard pressed and his women devotees loaned him money. One lady on South Grand avenue is alleged to have advanced $15,000 to him on his notes.

Men and business houses also favored him, however, selling him goods on his notes. At times the Count appears to have large sums of money, but appears to have a childlike nature. His soaring into the vasty heights of philosophy have largely unfitted him for business.

On his arrival in Los Angeles, he announced his intention of starting sixteen "arts and crafts" stores at various points about the city. He launched one or two, but soon got into difficulty. The young lady employed at one of them is said to have shielded him from the rude assaults of the Sheriff's attachment by burying some of his most valued stock in the back yard with a shovel.

The Count got some rugs from a rug man here and then mortgaged them, without paying for them—for which he was arrested.

Through all these mortifying adventures, his little flock stuck to him. They said it was only because he didn't understand earthly business affairs.

They were more disturbed, however, by the reports by a large Russian-looking person who arrived in Los Angeles lately and who says that the Russian Count is in reality a Greek of lowly origin—a humble Norval tending his flocks.

This has created a furious dispute in the flock; some state they have seen the Count's patents of nobility "musty with age." So there. By Heck!

All of which will give a rapid and sketchy idea of Count Orlow.

THE PEASE FAMILY.

Until last Sunday night, the Count's most faithful henchman has been Fred Pease, a sort of secretary and head towel flapper. Pease has been with the doctor for about six years and seems to have been devoted to him.

Although a man of education, speaking Japanese and several other languages, Pease married a servant employed by Dr. Orlow. On arriving in Los Angeles, they set up housekeeping on King street.

One of the many enterprises (earthly) started by Dr. Orlow, was a cheap theater on East Fifth street. Pease was put in to manage it.

Last Sunday night, not being able to get any money, he quit and became one of the petitioners seeking to force Dr. Orlow into involuntary bankruptcy.

After the filing of that petition, Dr. Orlow came flying around to the Pease house in his automobile. He got some stuff that they had been hiding for him (from the Sheriff) in a closet. He also got Pease.

Pease's wife says that Orlow persuaded her husband to enter his automobile and they went away together. Since then, she has not been able to get a word from him. She is absolutely destitute, with two young babies. The neighbors are feeding her.

She asserts that she has telephoned to Dr. Orlow's house and has tried to get word of her husband. She says they tell her that her husband has not been seen. On the other hand, she says, she has positive information that her husband is held in some sort of bondage there.

Mrs. Pease was asked by the police why she did not go to the house herself and ask for her husband. She looked frightened at the suggestion.

"Oh dear, no," she cried, "anything but that. Oh I couldn't do that. Why that man—Oh I can't explain. I don't know how to say it; but I am afraid of him. If I went there to make a complaint, he would just look at me and I would be all smoothed down and would not be able to say a thing."

A little later, a Times reporter started to call on Dr. Orlow with a photograph in his pocket. One of Dr. Orlow's late soul patients made a frantic protest. "Oh no; don't" she cried. "Why he could see right through your pocket."

OH, THE HOODOO!

Mrs. Pease states that some such hoodoo power is used upon her husband. She says she knows he would not leave herself and the children starving if he could help it. She feels sure he is held in some sort of soul thralldom in order to prevent his participation in the bankruptcy proceedings.

She appealed to the police and a lieutenant was sent around to investigate. He decided, however, that he had no authority to forcibly enter Dr. Orlow's premises and look for the missing man. She then went to the District Attorney, but the office had closed, it being then after 5 o'clock. She then consulted the law firm of Davis, Rush and Willis, who advised her to sue out a writ of habeas corpus.

She will do so this morning, she says.

An attempt was made last night to see Dr. Orlow and get his side of the story. Repeated calls were made at his residence on Grand avenue, but each time, he was reported as being "out." The old man who answered the door vehemently protested that Pease was not there and had not been; he said he didn't know where the missing man could be. He was suspicious, apparently, of the caller.

Dr. Orlof N. Orlow,
the "East Indian psychic" accused of a "psychic kidnaping."

TEAPOT TEMPEST.

WOMEN FIGURE IN HERESY CASE.

MINISTER'S DAUGHTER MAKES IMPASSIONED SPEECH.

Wins Hearing for Father, Who Is Exonerated by Council — Sister Jones Charges He Preached "No Devil and no Hell"—Little Difference With Deacon Overlooked.

Two women figured prominently in the heresy trial of Rev. E. H. Brooks in the little Baptist chapel at Forty-ninth and Figueroa streets last night.

There was a lack of definiteness as to the charges, and Sister Jones was called to the witness chair. She said:

"He preached that there is no devil and no hell; he preached evolution. He said there is no wooden God in heaven, and that God is a spirit that dwells in electricity, ether and other elements. He preached that the religion of our fathers and grandfathers is not the religion for us."

She was pressed for further particulars, but said that was all she could give.

The other woman was the bright-faced daughter of Rev. Mr. Brooks, Mrs. Walter R. Cuthbert, who was recently married. The proceedings had grown tedious over the question as to whether the minister had been unjust to Deacon Cromwell, and whether he had taken proper steps to correct the matter. The Council was formed of Baptist ministers from the city and surrounding towns, and it agreed with the statement of one of the brethren that the Cromwell matter was too trivial for consideration. Some wanted to refer the whole thing back to the church; some wanted a committee appointed, and some wanted to simply adjourn and get away.

Then Mrs. Cuthbert got up, her face showing her emotion, and asked to be permitted to say a word. When the privilege was given her, she stated:

"You have been sitting here for two hours talking over this trivial thing, and now when there is something of importance to my father you want to quit and go home. Put yourselves in his place and I wonder if you would not want your brothers to decide whether you are a heretic or not.

"If my father is a heretic, he ought to be declared so and put out of the church, and you ought to be willing to spend a little time in hearing what

(Continued on Tenth Page.)

VICIOUS.

SUTHERLAND'S PAL ENTRAPPED LYING.

Silent Prisoner Talks Enough to Get Himself Entangled—Believed Deep in Crime With the Slayer of Auble—Probably Plotter.

WHILE a very small group of his relatives stood beside a fresh little mound in Forest Lawn Cemetery yesterday afternoon, grieving over the dust of Carl D. Sutherland, the murderer of Capt. Auble, Frederick Horning, pal of the slayer, sat in the sweat-box at the Central Police Station, looking the officers in the face with a blank stare, his cold, gray eyes never faltering, his lips set in a straight line.

Horning, the cold-blooded, silent, slight boy who put up a desperate fight against Capt. Flammer at the time of the arrest, is believed to be connected with several—probably many—crimes committed in Los Angeles by Sutherland. The police think Horning was with Sutherland the night he shot Charles Voorvorts by mistake at Ninth street and Grand avenue, only about half a block away from the scene of the killing of Capt. Auble.

They also believe that he was a partner in the numerous hold-ups committed by Sutherland, but that he took no active hand, waiting to act in case of emergency.

Horning is the careful type of crook. There is nothing of the bravado about him. He doesn't care for people to point at him and say, "Ain't he desperate." He is the kind of man who does his work quickly and gets out without any grand-stand play; apparently he cares about nothing.

He has by far a better education than had his partner, Sutherland. He talks well when he talks at all, which is not often. He looks at a questioner with an expressionless stare, and then, opening his lips as though about to answer, he suddenly drops his eyes and says nothing. This has irritated the officers considerably, and in several instances has broken up their line of questioning to such an extent that they have had to return to the beginning.

ENTANGLING CLEW.

Horning has the philosophy of the thoroughbred crook. He cannot answer questions without lying. He cannot lie to six or seven men at once without being caught at it, and to be caught is fatal. Therefore Horning does not talk much.

Yesterday Capt. Flammer of the detective department secured the first clew—a lie—that may trap Horning into making explanations. At the time of Horning's arrest, and the shooting of Capt. Auble by Sutherland, the murderer stuck to the grand-stand play that marked his entire career. He spoke his threats as he fired. Horning, as he felt the hands of Capt. Flammer clutch his wrists, made no sound. His ugly, gray eyes glared with fiendish hate at the man who held him, and then he began to struggle. Silently he fought, silently he doubled backward under the officer's charge and silently he went to the ground, never taking his eyes from the face of his captor.

Without the slightest sign of emotion he stood by watching the crumpled form of the dying captain.

He told Capt. Flammer that he had no revolver, that he never carried a revolver. No weapon was found on him, but yesterday the captain, by a careful search of the city, learned that Horning had taken his gun to an expert and had left it there with instructions to put in the finest trigger that could be made, a trigger that would drop the hammer as swiftly as the hair trigger of a dueling weapon.

(Continued on Second Page.)

Frederick Horning, Pal of Sutherland,
who has been trapped in a lie by the police, and is believed to have been implicated in many of the depredations committed by Capt. Auble's slayer. Horning is a cold-blooded, don't-care-about-anything sort of individual, and interesting disclosures concerning him are expected.

The New $17.50 Victor

With Large Flower Horn

This instrument is the result of a great deal of thought, combined with a determination to put on the market a Victor Talking Arm Machine so attractive in general appearance, so proportionately correct as regards size of horn and cabinet, so effective in coloring that it will jump into popularity at a bound.

The Victor at $17.50 is made of nickel trimmed mahogany cabinet, nickel-plated tapering tone arm, eight-inch turntable for all size records, and a very handsome flower horn. Comes complete for $17.50. Puts one in your home—then pay $1.00 a week.

Secure One Today
Enjoy it Sunday

RECITAL by RUDOLF FRIML

The Bohemian Pianist and Composer

On Monday evening next at 8:30 Mr. Rudolph Friml, the noted pianist and composer, will give a recital in our Steinway Hall. Mr. Friml's programme is made up of Chopin numbers and his own compositions. An invitation is extended to teachers, students and the music public in general to attend this event. Admission is free, by cards which can be obtained at this store.

Geo. J. Birkel Company
345-347 South Spring Street
STEINWAY, CECILIAN AND VICTOR DEALERS

PALACE MARKET

THE OLD RELIABLE

OUR SATURDAY SPECIALS

Prices for cash at market.

Choice sirloin roasts, prime beef, lb 12½c
Legs of yearling mutton 12c
Mutton stew 5c
Loin chops of mutton 6c
Prime pot roasts of beef (which others sell at 8c but 9c.) our price 7c

We also carry a choice line of fish, fruits and delicacies in our various departments, at popular prices. Come Early.

Main and Spring Streets, Ramona Block

PHONES—MAIN 415; HOME EXCHANGE 415

"GIT!"

Copyrighted 1908 by The Hall and Warren Features.

THE PUBLIC SERVICE.

SUMMARY OF THE DAY.

The Council is anticipating an era of referendum petitions that may cost the city a large amount of money.

Judge Rives heard evidence yesterday on the petition of James F. Cory to be appointed guardian of a baby whose custody is asked by the Children's Home Society.

Mrs. Erra Hausman secured a divorce from John Hausman on the ground of desertion in Judge James's court yesterday, and on the same ground a decree was granted to Mrs. Maud Fletcher from Leland Fletcher.

AT THE CITY HALL.

NEW PETITIONS ARE PROMISED.

REFERENDUM HABIT MAY PROVE EXPENSIVE.

Charter Amendment Demand for Special Election to Be Followed With Dance Hall Petition and Friends of Ki-Yi Reform Threaten to Make a Popular Appeal.

It is costing Los Angeles $36 a day to find out if the petition filed for a special election for charter amendments contains a sufficient number of signatures to make it mandatory on the City Council. And when this petition has passed through the process of examination to determine its true value the Council will be confronted with another referendum petition asking that the dance-hall ordinance be put to vote at a special election. And there is a possibility that, if the new dog ordinance does not suit all the theorists, a shake of the referendum plum tree may result. Thus is the referendum demonstrating itself a Hercules in the cradle.

The work of comparing the charter amendments petition with the Great Register is proceeding with due rapidity under the direction of the City Clerk, but it will be a week or more before the estimate of the result may be reached. There must be 9484 signatures of "qualified voters;" that is, those who were citizens and registered on the day the petition was filed. All this expense must be borne by the public treasury. And then another job on the dance-hall referendum will be in sight, although to sustain this only 4800 signatures are necessary. It is under the referendum section of the charter and requires only 15 per cent. of the vote at the last preceding city election.

Councilmen believe that if the petitioners had to bear the expense of verifying such petitions none would be filed. They believe such petitions should first have a certificate of verification from the County Clerk before they could be filed.

The dance-hall petition is now in circulation and has about half the required number of signatures. The dance-hall interests hope to file it before October 1, as the new ordinance is effective early in October.

That the dog ordinance may have to be passed on at an election is not probable, though there is talk of a referendum petition. Assistant City Attorney Wilson is preparing the new text under the direction of the Council Committee. The new law will end the fee system by which the dog catcher was getting rich and will create a new salaried office and provide for assistants. It will also provide special punitory measures for those who do not take out licenses.

Some dog owners are advocating a sort of city dog insurance scheme, by which, for an additional small fee, lost or stolen dogs are looked after. But the Council Committee so far has not been impressed with the feasibility of this.

In the meantime Poundmaster Vacher has ceased pursuing the checkless ki-yis and the pound is almost deserted. This has brought an era of peace in the canine population, but has caused the demand for licenses to drop to such a low point that only one or two a day are taken out. This is unprecedented and is supposed to be a demonstration of the value of "Uncle George" and his burly staff of catchers.

Declined With Thanks.

The park commissioners received an opportunity to buy a whole menagerie yesterday, but had to decline with thanks. The commission had a number of reasons, but one was sufficient—no money. The Leman Bros.' circus of Dodson, Mo., offered a mixed lot of animals including a "mail" and a "feemail" elephant, "one-half" buffalo and a miscellaneous lot of tigers, lions and jaguars, all "climated," for $8300. The commission was invited to see them "eight miles from Kansas City."

The commission has received word that a survey is being made of that portion of Hazard Park which will soon be available for use by the department.

AT THE COURTHOUSE.

DOUBTS CAST ON THEIR RELIGION.

FOSTER PARENTS LOSE BABY GIRL IN CONSEQUENCE.

Interesting Story Develops in Contest Between Man and Wife and Children's Home Society—Mother of Infant Puts in Claim and Complicates Matters—Case Continued.

A contest between the Children's Home Society of California and James F. Cory of No. 1520 East Twenty-fifth street, to obtain the custody of a nameless girl, nine months old, was stopped temporarily by Judge Rives yesterday afternoon, when he learned that the child's mother desires to again have her baby. The court ordered that the mother be cited to appear in court this morning, that her claims may be adjudicated.

Cory testified that, in December, his wife desired to adopt a baby girl and that the Children's Home Society agreed to let her have a baby who was born on November 29 at the True Love Home, and whose mother and father are unknown to him. He said that the child remained in his wife's care until this month, when it was taken away from her by O. V. Rice, superintendent of the society, for reasons not stated.

Mrs. Cory said that when she received the baby, the little one was puny and sick, but that under her constant nursing she has become healthy. She said that she has given her devoted care, and greatly desires to retain her as her own daughter. Neighbors of the Corys testified that the child was not neglected.

"One day after the birth of the little girl, her mother voluntarily signed papers giving us the legal custody of the child," said O. V. Rice, superintendent of the Children's Home Society. "When the Corys asked us to let them have the baby, they informed us that Mr. Cory is a Quaker and Mrs. Cory a member of the Methodist church. We afterward found that this is not the case, and we recently received complaints from neighbors of the Corys that the child was uncared for.

"It is provided by the rules of our society that children shall be placed where they shall receive Christian training. We place children in the homes of Catholics, and Protestants of all denominations impartially, but we were dissatisfied when we found that the Corys had misled us by their statements as to their religious affiliations, and had doubts as to their fitness to have the child.

"Further, all our children are in our legal control, from the time their parents resign control over them, until they have been legally adopted with our consent by parties with whom we may place them for a probationary year. The Corys took this child after agreeing to such terms. We have the full right to remove a child during the probationary year from any home that seems to us to be unsuitable for any reason.

"Various things lead me to believe that this child can be better cared for than by the Corys. Her mother has recently informed me that she is now in a position to care for her baby girl, and I desire if possible that the mother shall have her child."

WIFE BREAD-WINNER.
HUSBAND TAKES HER WAGES.

Married at 16 to a husband who drew her wages, required her to support him and their child, and finally took her earnings and the child and deserted her, Mrs. Maud Fletcher secured from Judge James yesterday a divorce from Leland Fletcher.

"I was married in Arkansas in April, 1904," she said. "My husband took me to live with his mother, who has supported him since he returned to Arkansas in October, 1906, taking my child and paying his railroad fare with my savings. He has written me since, asking me to send him money for his support, but not asking me to join him.

"Almost from the day I married him I worked to support him. We came to California in 1906, when my child was eight months old, and the day I arrived I went into the fields to pick walnuts. I worked right along, sometimes in the field, and sometimes at housework, and Leland would always go with me to draw my pay. Sometimes he wanted to draw it in advance and when I was shy about asking for it under such conditions, he laughed at me and told me I was green.

"We were living with his uncle, and one day he became angry at me, accused me falsely of improper conduct with our relative, and then took my earnings and left."

Mrs. Job Fletcher, the plaintiff's aunt, testified that her nephew's jealousy was without cause, and corroborated Mrs. Fletcher's story of her husband's conduct.

TAKES HER SAVINGS.
BRIDEGROOM DOES NOT TARRY.

A husband who took $40 of his bride's savings the day after their wedding and disappeared was the prize that Mrs. Erra Hausman of North Pasadena drew when she married John Hausman on March 18, 1907, according to her story in Judge James's court yesterday. She secured a divorce on the ground of desertion.

"I had known my husband for five months before our marriage," the plaintiff said. "He told me that the Lithographers' Union had obtained work for him in San Francisco and he was anxious to marry me before he went north. He took $40 of my money and promised to send for me. I heard from him a week later, but he told me to wait, and then again last June I heard from him. He was in Chicago, but said nothing about my joining him. Since then I have heard nothing from him, and I don't know where he is."

Mrs. Alice M. Hall also secured a divorce on the ground of desertion. She stated that her husband, C. P. Hall, left her two years ago to take a position in Arizona with a wholesale grocery firm, but has never sent for her.

"He promised to send for his family," she said, "but he kept writing letters that put me off and finally the letters ceased. He was addicted to drink, and he lost various positions by his intemperance."

COURTHOUSE NOTES.
BREVITIES MISCELLANEOUS.

RECEIVER ASKED. L. B. Wood yesterday filed suit in the Superior Court against the Avalon-Land and Development Company, and others, asking for a receiver for the corporation. The plaintiff asserts that he is a stockholder of the concern which owns the $45,000 "Pilgrim Club" property; that A. J. Levy, a stockholder, through his control of proxies, dominates the management of the corporation; that he has allowed the property to deteriorate, wasted its assets, and conducted its affairs with the object of forcing Wood to sell his stock at a loss. The complaint also asks that the corporation be restrained from collecting an alleged illegal assessment.

LIBEL CHARGED. A. J. Plowman yesterday filed in the Superior Court a suit against the Star Publishing Company of Pasadena for $25,000; alleged due for libel. The plaintiff asserts that on June 16 last, the Pasadena Evening Star contained a news article falsely representing that he had disappeared after having raised $1500 on his wife's real estate, and that there were other statements that injured his reputation.

WATER TROUBLES. J. W. Jacobs, and others, yesterday filed in the Superior Court a suit against the Vermont Avenue Water Company, Emil Firth, and others, asking a receivership for the corporation. The plaintiffs allege that they are stockholders, that Firth owns a majority of the stock, that water is illegally refused them by the corporation, whose plant is allowed to lie idle, and that the injury to the plaintiffs' interests require that the affairs of the concern be liquidated.

HOLLYWOOD SUES. The City of Hollywood yesterday filed in the Superior Court suit against the Los Angeles-Pacific Railroad Company to enjoin the latter from laying a spur track at Prospect and Whatley avenues, on the ground that the corporation has not obtained a city franchise.

CONDEMNATION. The city of Los Angeles yesterday filed in the Superior Court two suits against the Kerckhoff-Cuzner Mill and Lumber Company, and others, in condemnation proceedings for the opening of Augusta street from Rosabell to Chavez streets, and Defrees street, from Effie street to the northern city limits.

EXTRADITION. Deputy Dist.-Atty. Blair yesterday issued extradition papers to bring to Los Angeles from Astoria, Ore., J. D. Ito, accused of the murder of Yoshida Osaki in February. Ito was arrested while on a vessel. An officer went north last night for the man.

ALIMONY. When A. H. Puttkamp appeared before Judge James yesterday, to show cause why he should not go to jail for failure to pay Mrs. Mary Puttkamp temporary alimony for the support of herself and her two small children, Mrs. Puttkamp stated that he has paid her $45 of the amount in arrears. The court continued the matter until October 30, to allow time for a final settlement.

"BLIND PIG." Detectives of the District Attorney's force yesterday raided a "blind pig" at Florence and Alameda streets, arrested the proprietor, J. C. Cosgrove, and confiscated a barrel of liquor. Cosgrove will be arraigned in the Pasadena Justice Court.

INSANE. Dr. Frances H. Smith, an osteopath who endeavored to commit suicide on September 3 at No. 757 South Olive street, was committed to the asylum at Patton by the Lunacy Commission yesterday. Testimony was given that she endeavored to inhale gas and also to burn the house. Her mind became unbalanced by financial troubles. She believes that she is 100 years old and a queen.

DISMISSED. Justice Pierce yesterday dismissed a charge of assault to murder, lodged against Tom and Bill Avrames by Andrew Polites, as the result of a row at San Fernando on August 27. Polites said that he had not seen any deadly weapon flourished by the Avrames brothers, as had been alleged.

DEMANDS RESPECT. A resolution condemning portions of the editorial notes and comments in Kerr's "Cyclopedic Codes of California," that referred to the decision of the Supreme Court in the case of the people against Eugene Schmitz, was adopted by the Los Angeles Bar Association, yesterday morning. It was set forth as the opinion of the association "that such comments, appearing in a book of this character, tend to impair the respect due to the Supreme Court from all citizens and are unnecessarily offensive to all the courts of the State."

INCORPORATIONS. Articles of incorporation were filed yesterday with the County Clerk by the F. A. Noyes, Junior, Construction Company, capital stock $25,000; Bisbee Indicator Company, capital stock, $500,000; Santa Monica Bay Humane Society, no capital stock; Eucalyptus Manufacturing Company, capital stock $100,000; Felix Tempest Company, capital stock $50,000.

FORGERY. Sheriff Reese of Sacramento arrived yesterday to take north George E. Victor, wanted in the northern city on a forgery charge. Victor is said to have given $2000 bond for his appearance at his examination, and then to have fled to Los Angeles.

ARIZONA.

BITTER FEELING AMONG NEGROES.

"JIM CROW" SCHOOL AROUSES WRATH IN DOUGLAS.

Colored Preachers Urge Parishioners to Send Children Only to Public Institutions of Learning. Recent Wanton Shooting of White Man Origin of Trouble.

[SPECIAL CORRESPONDENCE OF THE TIMES.]

BISBEE (Ariz.) Sept. 10.—Only two negro children are in school in the city of Douglas, though more than a score attended last year. This is due to the action of the trustees in opening a "Jim Crow" school. The negro preachers of the city have bitterly opposed this action and are urging their parishioners to refuse to send their children to any save the ordinary graded schools. Till the last few days, the negro parents had accepted the situation with apparent pleasure, but many are now talking of suing the school board for defiance of the Constitution of the United States. There is an anti-negro sentiment in Douglas, due to the wanton shooting of a white man a few days ago by a negro tailor.

Dominick Bertini, the miner injured a few days ago in the Holbrook shaft, has died of internal injuries. It was thought at first he had sustained merely the fracture of an arm.

After two weeks of constant digging, workmen have at last reached the body of James Shea, who was buried in a cave-in at the Hoatson shaft.

A letter from Hermosillo tells of the killing of seven Yaqui Indians by a company of the new Sonora battalion of volunteers, commanded by Capt. Louis M. Barron. The command surprised a band of Yaquis, who fought for awhile and then retreated into the hills.

An assessment of 2 cents on the $100 of valuation has just been made for city purposes in Bisbee, on an assessed valuation of $2,630,436, giving the city a total revenue of $52,600.

A resolution demanding a free secular system of education was adopted yesterday by an overwhelming majority at the Congress of Trades Unionists now in session in Nottingham, Eng.

SUTHERLAND'S PAL.

(Continued From First Page.)

The police hope to tangle up Horning with this information when he is next put through the questioning process.

Some time ago a young woman near Riverside was carried away by two men and held for ransom. She later returned after the men had become tired of caring for her. It is thought Horning may know more about this episode than is good for him.

MAN BEHIND THE PLOTS?

Horning has the appearance of a young man who has neglected the care of his body to follow out the inclinations of a vicious mind. He is below medium height, weighs about 128 pounds, and is not strong. His complexion is a dirty yellow, the color of a "dope fiend." His features are fairly well cut, but viciousness and weakness predominate in many of the lines.

His eyes are his chief asset. They are the eyes of the devilfish, hard, cruel eyes—eyes that know no sympathy or mercy. They are dead eyes that do not laugh when Horning wrinkles his mouth into what he calls an expression of friendliness or good humor.

The partner of the murderer admits that he was ready to go forth and do his share in the crimes that Sutherland had planned. That he furnished the brainwork of these plans is the belief of the police. He makes these admissions because he has to. Detectives Jones and Boyd, who are working on the case, announce that they will hold the man in jail for some time. The significant remark coupled with the shooting of Voorvorts, and the fact that Sutherland is known to have done that job, and that he was going with Horning at that time, furnishes a clew which the officers are sure will draw out enough evidence to charge Horning with a felony.

Horning spent the week of the recent Long Beach Festival of the Sea in that city, hanging around the skating rink and pavilion in company with three suspicious-looking young fellows. He was under suspicion of being concerned in the theft of a bead necklace from a deaf and dumb girl, and though not proven, the quartette was kept under constant police surveillance.

MAKES STUDY OF WHALES.

Naturalist, After Observations in Pacific, Says Race is Becoming Extinct.

[ASSOCIATED PRESS DAY REPORT.]

NEW YORK, Sept. 11.—Roy C. Andrews of the Department of Mammals and Birds of the American Museum of Natural History has returned from a five months' trip to Vancouver Island, where he remained until July and then went to Tye, Alaska, on the south end of Admiralty Island. His work was getting measurements; notes and photographs of the Pacific whales to discover whether they are the same as the Atlantic whales. He saw more than 200 whales, of four different species, killed with a harpoon gun. From the masthead of a whaling vessel, Mr. Andrews, through field glasses, studied the whales in every position. He made measurement of the dead whales and took 300 photographs of whales in the water.

Speaking of his work, Mr. Andrews said: "The whales have been hunted so extensively that they will soon be extinct. The relationship of one species to another is practically unknown. Fortunes are being spent on fossils, and here is a race of mammals slipping away. At Newfoundland, where the whales were formerly found in great numbers, there are now only a few, as they have been driven from the feeding grounds and killed. While the Atlantic whales have been studied, this is the first time that data such as I have gathered has been obtained in regard to the Pacific whales. It will be embodied in a monograph."

No lives lost, no one injured, $6000 property loss, and the streets practically clear of water, summarizes the situation so far as the flood is concerned at Jacksonville, Fla. The rain stopped and by morning practically all the water had drained off the flooded district and Jacksonville citizens looked with relief upon the situation.

Truth and Quality

appeal to the Well-Informed in every walk of life and are essential to permanent success and creditable standing. Accordingly, it is not claimed that Syrup of Figs and Elixir of Senna is the only remedy of known value, but one of many reasons why it is the best of personal and family laxatives is the fact that it cleanses, sweetens and relieves the internal organs on which it acts without any debilitating after effects and without having to increase the quantity from time to time.

It acts pleasantly and naturally and truly as a laxative, and its component parts are known to and approved by physicians, as it is free from all objectionable substances. To get its beneficial effects always purchase the genuine—manufactured by the California Fig Syrup Co., only, and for sale by all leading druggists.

READY TODAY

CLARA LOUISE BURNHAM'S

The Leaven of Love

THE story of an estrangement, the subsequent complications between man and wife, and the effect which the sweet, unselfish nature of the young girl has upon the future happiness of the couple. This is in brief the plot which Mrs. Burnham skillfully weaves into a love story of unusual attraction.

Of the leading characters in the story, Sybil will probably stand forth as the most complex and altogether charming. Mrs. Burnham's heroines always hold the center of the stage from the rise to the fall of the curtain, and they invariably stand for what is best, strongest and sweetest in American womanhood.

Mrs. Burnham never fails to tell a story which interests, pleases, and helps the reader, and "The Leaven of Love" will not soon be forgotten.

With Frontispiece by Harrison Fisher. $1.50.

Illustrated Fall Bulletin Free on Request.

4 Park St. Boston — HOUGHTON MIFFLIN COMPANY — 85 Fifth Ave. New York

Last Few Days of

MAKE-ROOM PIANO SALE

A Few Sensational Bargains Have Been Held Back Till Now for Your Benefit, but You Must Not Delay.

Plumbers / Plasterers / Painters } Begin Today

We have had ten days of furious piano selling—worked day and night—kept all our delivery wagons busy and all we could hire; had to hire additional shop men, tuners and polishers, and now we offer the parcel of bargains held back for you who could not get in before. When these are gone, remember, regular prices will prevail, and we cannot urge you too strongly to select your piano now. Leave a deposit on it if you aren't quite ready, but make the selection.

FULL EXCHANGE PRIVILEGES
ALL PIANOS GUARANTEED

We are selling pianos in our own name and have no need to shirk the responsibility of a guarantee. We won't be gone nor out of business in thirty days. We have been with you for thirty-two years and have made a successful effort to deserve your trade.

We invite you to attend the opening of our

NEW TALKING MACHINE DEPARTMENT

About October 1st and solicit your continued patronage.

A FINAL WORD

Do not turn away from these unparalleled bargains now they are obtainable by saying: "I can wait a little longer; I must get a great bargain when I do buy." Why, this is the bargain you have in mind. Come and see.

Don't forget about the SCHOLARSHIP IN THE VONSTEIN ACADEMY you can get without ready money.

These pianos and many others while they last. Space won't permit full list:

$169 Chickering—The genuine upright. Will last for years and can always be sold for this amount.

$199 Weber—In fine condition; held back for this occasion. Don't wait.

$249 Mason & Hamlin—Fine shape. A bargain, and you will have to act quickly if you get it.

$119 Kimball—Walnut case, overstrung scale, 3-string unisons; perfect condition. Sells for $400.

$89 Arion — Ebony case. Take it and exchange any time. Always worth this to us.

$149 Fairbanks — Latest case; sold regularly at $400. Enough said.

$167 Fairbanks — Same as above.

$168 Starr—Mahogany case, fine condition; taken in on a Hardman. Don't fail to see this bargain.

ASK FOR CATALOGUE AND ABOUT OUR EASY PAYMENT PLAN
OPEN EVERY EVENING

The Wiley B. Allen Co.
EASY PIANOS
416-418 South Broadway

OTHER STORES—San Francisco, Oakland, San Diego, San Jose, Sacramento, Eureka, El Paso, Tex.; Portland, Or.; Prescott, Ariz.

L-A-GAS

WHY?

There are many good reasons why the people of Los Angeles should use "L. A. GAS."

First of all, our SERVICE IS PERFECT—we are manufacturing the PUREST and BEST gas that can be made. "L. A. GAS" is strictly a HOME PRODUCT—there is not a man with this company, not even a Director or Officer, who does not live in Los Angeles.

OUR POLICY HAS ALWAYS BEEN TO PLEASE OUR CONSUMERS.

YOUR SAVINGS — FOUR PER CENT. ON SAVINGS

"The Savings Banks stand today as the first safeguard of the people's savings and their future."

SECURITY SAVINGS BANK

LOS ANGELES, CALIFORNIA

Security Building, Spring and Fifth Streets

Oldest and Largest Savings Bank in Southwest

Capital and Surplus - - - $1,250,000.00

Resources - - - - - - - $20,000,000.00

DIRECTORS

J. F. SARTORI, President.
MAURICE S. HELLMAN, Vice-President.
JOHN E. PLATER, Vice-President.
CHAS. H. TOLL, Vice-President.
W. D. LONGYEAR, Cashier and Secretary.
WM. H. ALLEN, JR., Pres. Title Insurance & Trust Co.
W. H. HOLLIDAY, Pres. Merchants' National Bank.
T. E. NEWLIN, V.-Pres. Farm. & Mer. Nat. Bank.
J. H. SHANKLAND, Attorney.
H. W. O'MELVENY, Attorney.
J. A. GRAVES, V.-Pres. Farm. & Mer. Nat. Bank.
HENDERSON HAYWARD, Capitalist.
W. L. GRAVES, V.-Pres. Merchants' Nat. Bank.
W. D. WOOLWINE, V.-Pres. Nat. Bank of California.

45,000 Depositors

SECURITY FOR SAVINGS

Four Per Cent. on Savings

THE OIL INDUSTRY.

ERN COUNTY'S BIG MILLIONS.

Tremendous Oil Output for Current Year.

Santa Fe in the Market for Midway Lands.

Operations in Other Parts of the State.

[CORRESPONDENCE OF THE TIMES.]

BAKERSFIELD, Sept. 10.—For 1908 indications point to a production of 25,000 barrels of petroleum in Kern County. Of this approximately 14,- will come from Kern River and 000 from Sunset and Midway, and ame from McKittrick.

Kern River's output for May was 000, which includes an estimate of barrels allowed for field con- tion, of which there is no record. other is the shipments, figures much of which were obtainable. May the production has increased what.

ile water has increased in some in the south end the northern have gained in oil output steadThe air compressors on the es have put new life into wells were abandoned or about to be count of water and has raised in some cases from nothing to arrels a day.

Petroleum Development (Santa will put in compressors as soon ey can be had. Its wells are in the same state as the Peerless require the same treatment. By er development and the use of ressors in Kern River, the open- r the enormous deposits developed idway when the Sunset railroad sion is completed and the push- of production at Fullerton the Fé hopes soon to have oil h of its own to be independent Associated.

present it is buying from the ne a portion of its fuel under ntract made last March and , it is stated on high authority, clause permitting it to be terminated when the railroad is ready to enough for itself. The price can learned but it is reported to t much over 60 cents, the rate Kern River producers. The imce of this action lies in the re- g of this oil to be absorbed by eneral market. In view of the ous growing demand the matimportance is easily seen. With ng market the Associated has g to lose by it.

Fullerton the Santa Fé's output over 100,000 barrels in August. ater trouble has been encoun-

Santa Fé is in the market for y lands and owners desirous of are seeking a deal. There are indications of a possible sale whole or a part interest in the State's claims on 10 and 14 to lroad. W. P. Cunningham, genmanager of the company, is in ngeles and reports come to the that he is in conference with Fé officials daily. If a deal de it will mean undoubtedly e Santa Fé's attorneys are satwith the legal aspects of the over titles. While I have nothing since last Friday from ected sections directly I am inby high authority that water furnished from the Santa Fé illing on the Inter-State well. matter of fact the surplus waisposed of by J. W. Jameson, of the ground leased to the Fé and of the water wells.

ST SIDE DEVELOPMENT.

Three Counties Oil Company, by Edward Fox and associates an Francisco and the bay, forerested in section 28 at Coalnow Standard property, has the northeast quarter of sec- 32-32 at Sunset from P. J. of Bakersfield and associates, to start a fourteen-inch hole rotary. The location is out on northeast of all other devel-

. Howe and R. L. Atkins are work on a lease from Mr. of the southeast quarter of section.

Wazy and F. V. Gordan of Angeles have leased the same northwest quarter. Material and.

Danziger, E. H. Andrews, J. n, A. B. Malone and asso- have erected a rig on section in Midway.

IN MONO COUNTY.

Monmouth Oil Company, Dixon manager, and largely Los ople, will drill this fall on s of Mono Lake near Bodie, has 2000 acres. The Great Oil and Development Com- drilling on the island in this is said to have oil, in what It is not known.

ARTHUR R. HINTON.

SHERMAN FIELD IS EXTENDING.

IMPORTANT STRIKE IS MADE IN THIS DISTRICT.

Companies Are Adding to Holdings and New Wells in Process of Drilling—Latest Brought in Credited With Thousand Barrels.

Another important strike has been added to the long list of notable successes in the Sherman district. The importance is credited to the Shell interests, which have brought in a gusher that is credited with having a flow of 1000 barrels when first put to the pump. With this and other wells in the local field, this property is among the most impressive in the local field.

The considerable showing made in this district within the past few months has caused more than ordinary activity among companies, which include the Shell, Union, E. L. Doheny and Sherman, have been quietly adding additional territory outside the proven lines.

Considerable prospecting is in progress on the northern end of the field, where there are a number of rigs at work, the Shell endeavoring to locate in that direction, producing territory. Attention is given to the southern end of the district than heretofore, and there is a growing belief in some that this end of the field will be the future furnish the key to the old theory of "dead acreage" that has been discarded, as many of the formerly accepted theories regarding the defined lines of production in the latest operators to enter

THE TOP RUNG OF THE QUALITY
HANAN SHOES
FOR MEN AND WOMEN
CATALOGUE SENT ON REQUEST
481 S. Broadway

ONE PRICE PROMPT
Pease-Blodgett Furniture
640-646 SOUTH BROADWAY

LET US SEND YOU PARTICULARS about the club through which you can get the New Standard Dictionary at half price, payable a small amount monthly. A postal addressed to The Times will bring you full information about the book.

Chesterfield Clothes
The Finest Ready-to-Wear
Matheson & Co.
BROADWAY, CORNER 3RD

Steamships
Hamburg-American
London—Paris—New York
Patricia ..... Sept. 19 Prince
Deutschland ..... Sept. 26 Amerika
Gibraltar—Naples—Genoa
Hamburg, Sept. 8, Nov. 4, Dec. 2
Moltke, Oct. 3, Dec. 5, Jan. 2
To Italy By the S. S. Deutschland
Winter Cruises to the Mediterranean
Travelers' Checks Good Everywhere
Hamburg-American Line
908 Market St., San Francisco
Hugh B. Rice Co., 609 So. Spring St., Los Angeles
North-German Lloyd
Fast Express Service
PLYMOUTH—CHERBOURG—BREMEN
K. Wm. d. Gr., Sept. 8 Kronprinz, Sept. 15
Cecilie ..... Sept. 22
Twin-Screw Passenger Service
PLYMOUTH—CHERBOURG—HAMBURG
Gr. Kurfuerst, Sept. 10 Prinz Eitel, Sept. 17
*Bulow ..... Oct. 1 Moltke, Oct. 8
*Omits Plymouth. Omits Cherbourg.
Mediterranean Service
GIBRALTAR, NAPLES, GENOA
K. Luise ..... Sept. 16 Prinz
K. Albert ..... Oct. 28 Lloyd
North German Lloyd Travelers' Checks
Oelrichs & Co., Gen. Agts.
ROBERT CAPELLE, Pass. Agt.
SAN FRANCISCO, CAL., 60 MONTGOMERY CO., 402 S. SPRING ST., LOS ANGELES
The Oldest Steamship Office in Los Angeles. Established 1853.
Hugh B. Rice
609 SOUTH SPRING
Low Rates
Agents for All Lines
Europe, Honolulu, Japan
Steamship Tickets
Issued to and from all parts of the world
Letters of Credit and Travelers' Checks Issued
GERMAN-AMERICAN DEPOSIT CO.
Basement Rules Theatre
Spring and Fourth

Santa Fe

BACK EAST

EXCURSIONS

Round Trip Rates

Atchison, Kan. .....
Baltimore, Md. .....
Boston, Mass. .....
Chicago, Ill. .....
Council Bluffs, Iowa ..
Duluth, Minn. .....
Houston, Tex. .....
Kansas City, Mo. .....
Leavenworth, Kans. ...
Memphis, Tenn. .....
Mineola, Texas .....
Minneapolis, Minn. ....
New Orleans, La. .....
New York, N. Y. .....
Omaha, Neb. .....
Pacific Junction, Ia. ...
Philadelphia, Pa. .....
Sioux City, Iowa .....
St. Joseph, Mo. .....
St. Louis, Mo. .....
St. Paul, Minn. .....
Washington, D. C. ....

On sale Sept. 15, 16. Limit Oct. 31, 1908.

Additional sales dates to Kansas City only, Sept. 23, 24, 25.

Denver, Colo. Spgs., Pueblo — on sale Sept. 3 to 4-5-14-15

(Sept. 21 to 27 to Denver only)

Low rates to many other points.

E. W. McGEE, Gen. Agt. 334 S. Spring St.

"TOP RUNG OF THE QUALITY LADDER"

HANAN SHOES

FOR MEN AND WOMEN

CATALOGUE SENT ON REQUEST

G. K. Dakin

461 S. BROADWAY 230 S. BROADWAY

ONE PRICE PROMPT DELIVERY

Pease Bros. Furniture Co.

640-646 SOUTH HILL ST.

LET US SEND YOU PARTICULARS about the club through which you can get the New Standard Encyclopedia at half price, payable a little at a time. A postal addressed to The Times will bring you full information and a sample book.

Chesterfield Clothes

The Finest Ready-to-Wear Clothes

Matheson & Berry

BROADWAY, CORNER THIRD

Steamships.

Hamburg-American Line

London—Paris—Hamburg

Patricia .....Sep. 19 Pretoria ....
Deutschland ....Sep. 24 Amerika ....

Gibraltar—Naples—Genoa

Hamburg, Sept. 15, Nov. 2, Jan. 1
Moltke, Oct. 8, Dec. 8, F. Limit.

To Italy By the S. S. Deutschland Sept. 26

Winter Cruises to the Orient, to West Indies

Travelers' Checks Issued

Hamburg-American Line

908 Market St., San Francisco

Hugh B. Rice Co., Agts.

609 So. Spring St., Los Angeles

North-German Lloyd

Fast Express Service

PLYMOUTH—CHERBOURG—BREMEN
K. Wm. d. Gr., Sept. 22 Kronprinz ....
Cecilie .....Sept. 29 Kaiser Wm. ....

Twin-Screw Passenger Service

PLYM ... CHERBOURG—BREMEN
K. Kurfuerst..Sep. 24 Friedrich ....
Suelow .....Oct. 1 Barbarossa ....
Omits Plymouth—Cherbourg
Omits Plymouth—Cherbourg

Mediterranean Service

GIBRALTAR, NAPLES, GENOA, ...
Luise .....Oct. 10 K. Luise ....
Albert .....Oct. 20 P. ....

North German Lloyd Travelers' ...

Leitch & Co., No. 5 B'dw'y.

ROBERT CAPELLE, 250 POSTAL ...
FRANCISCO, CAL., OR HOME ...
CO., 603 S. SPRING ST., AND LOCAL ...

The Oldest Steamship Office in Los Angeles. Established 1[8]

Hugh B. Rice Co.

609 SOUTH SPRING ST.

Low Rates.

Agents for All Lines.

Europa, Honolulu, Japan

Steamship Tickets

Issued to and from all parts of the ...
Letters of Credit and Travelers' Checks issued.

GERMAN-AMERICAN DEPOSIT CO.

Basement Union Trust Bldg. Spring and Fourth Sts.

THE OIL INDUSTRY.

KERN COUNTY'S BIG MILLIONS.

Tremendous Oil Output for Current Year.

Santa Fe in the Market for Midway Lands.

Operations in Other Parts of the State.

[TIMES' CORRESPONDENCE OF THE TIMES.]

BAKERSFIELD, Sept. 10.—For 1908 indications point to a production of [illegible] barrels of petroleum in Kern county. Of this approximately 14,-[illegible] will come from Kern River and [illegible] from Sunset and Midway, and [illegible] from McKittrick.

Kern River's output for May was [illegible], which includes an estimate of [illegible] barrels allowed for field consumption, of which there is no record. The other is the shipments, figures for which of which were obtainable. Since May the production has increased somewhat.

While water has increased in some wells in the south end the northern fields have gained in oil output steadily. The air compressors on the Arvin have put new life into wells that were abandoned or about to be given account of water and has raised [illegible] in some cases from nothing to [illegible] barrels a day.

The Petroleum Development (Santa Fe) will put in compressors as soon as they can be had. Its wells are in [illegible] the same state as the Peerless and require the same treatment. By the further development and the use of compressors in Kern River, the operations of the enormous deposits developed in Midway when the Sunset railroad [illegible] is completed and the push-[illegible] of production at Fullerton the Santa Fé hopes soon to have oil enough of its own to be independent [illegible] Associated.

At present it is buying from the Associated a portion of its fuel under contract made last March and [illegible], it is stated on high authority, has a clause permitting it to be terminated when the railroad is ready to [illegible] enough for itself. The price can not be learned but it is reported to be not much over 40 cents, the rate Kern River producers. The importance of this action lies in the relief [illegible] of this oil to be absorbed by the general market. In view of the [illegible] growing demand the matter's importance is easily seen. With [illegible] market the Associated has nothing to lose by it.

At Fullerton the Santa Fé's output [illegible] over 10,000 barrels in August. [illegible] water trouble has been encountered.

The Santa Fé is in the market for [illegible] lands and owners desirous of selling are seeking a deal. There are [illegible] indications of a possible sale of the whole or a part interest in the [illegible] State's claims on 10 and 14 to the railroad. W. P. Cunningham, general manager of the company, is in Los Angeles and reports come to the effect that he is in conference with Santa Fé officials daily. If a deal is made it will mean undoubtedly that the Santa Fé's attorneys are satisfied with the legal aspects of the [illegible] over titles. While I have [illegible] nothing since last Friday from [illegible] sources directly I am informed by high authority that water will be furnished from the Santa Fé [illegible] on the Inter-State well. [illegible] matter of fact the surplus was disposed of by J. W. Jameson, [illegible] of the ground leased to the Santa Fé and of the water wells.

WEST SIDE DEVELOPMENT.

The Three Counties Oil Company, [illegible] Edward Fox and associates, [illegible] Francisco and the bay, formerly interested in section 23 at Coalinga Standard property, has [illegible] the northeast quarter of section [illegible] at Sunset from P. J. [illegible] of Bakersfield and associates, [illegible] to start a fourteen-inch hole [illegible]. The location is out on [illegible] northeast of all other development.

[illegible] Rowe and R. L. Atkins are [illegible] work on a lease from Mr. [illegible] of the southeast quarter of [illegible] section.

[illegible] Geary and F. V. Gordan of [illegible] have leased the same [illegible] northwest quarter. Material [illegible].

[illegible] Buettner, E. H. Andrews, J. [illegible] A. B. Malone and associates [illegible] erected a rig on section [illegible] Midway.

IN MONO COUNTY.

The Sixteenth Oil Company, Dixon [illegible] manager, and largely Los [illegible] will drill this fall on [illegible] of Mono Lake near Bodie, [illegible] 600 acres. The Great [illegible] Oil and Development Company [illegible] owns on the island in this [illegible] and is said to have oil, in what [illegible] it is not known.

ARTHUR R. HINTON.

HERMAN FIELD IS EXTENDING.

[illegible] STRIKE IS MADE IN [illegible] DISTRICT.

[illegible] Companies Are Adding to [illegible] and New Wells [illegible] of Drilling—Latest [illegible] Brought in Credited With [illegible] Barrels.

An important strike has been [illegible] to the long list of notable successes in the Herman district. The [illegible] importance is credited to the [illegible], which have brought [illegible] that is credited with having [illegible] 5,000 barrels when first put [illegible] property is among the most [illegible] in the local field.

[illegible] showing made in this [illegible] the past few months [illegible] more than ordinary activity, [illegible] that representatives of [illegible] companies, which include the [illegible] Union, E. L. Doheny [illegible] have been quietly [illegible] additional territory out-[illegible].

[illegible] prospecting is in progress [illegible] north end of the field, [illegible] number of rigs at work, [illegible] wavering to locate [illegible] producing territory.

[illegible] is given to the southeast [illegible] is more than heretofore, [illegible] growing belief [illegible] this end of the [illegible] future furnish [illegible] of "dead [illegible] discarded, as [illegible] formerly accepted [illegible] lines of [illegible].

[illegible] doors to enter [illegible]

THE OIL INDUSTRY.

KERN COUNTY'S BIG MILLIONS.

Tremendous Oil Output for Current Year.

Santa Fe in the Market for Midway Lands.

Operations in Other Parts of the State.

[TIMES' CORRESPONDENCE OF THE TIMES.]

BAKERSFIELD, Sept. 10.—For 1908 indications point to a production of 20,000,000 barrels of petroleum in Kern county. Of this approximately 14,000,000 will come from Kern River and 2,000,000 from Sunset and Midway, and the rest from McKittrick.

Kern River's output for May was 1,170,000, which includes an estimate of 70,000 barrels allowed for field consumption, of which there is no record. The other is the shipments, figures for which of which were obtainable. Since May the production has increased somewhat.

While water has increased in some wells in the south end the northern fields have gained in oil output steadily. The air compressors on the Arvin have put new life into wells that were abandoned or about to be given account of water and has raised [illegible] in some cases from nothing to [illegible] barrels a day.

The Petroleum Development (Santa Fe) will put in compressors as soon as they can be had. Its wells are in [illegible] the same state as the Peerless and require the same treatment. By the further development and the use of compressors in Kern River, the operations of the enormous deposits developed in Midway when the Sunset railroad [illegible] is completed and the push-[illegible] of production at Fullerton the Santa Fé hopes soon to have oil enough of its own to be independent [illegible] Associated.

At present it is buying from the Associated a portion of its fuel under contract made last March and [illegible], it is stated on high authority, has a clause permitting it to be terminated when the railroad is ready to [illegible] enough for itself. The price can not be learned but it is reported to be not much over 40 cents, the rate Kern River producers. The importance of this action lies in the relief [illegible] of this oil to be absorbed by the general market. In view of the [illegible] growing demand the matter's importance is easily seen. With [illegible] market the Associated has nothing to lose by it.

At Fullerton the Santa Fé's output [illegible] over 10,000 barrels in August. [illegible] water trouble has been encountered.

The Santa Fé is in the market for [illegible] lands and owners desirous of selling are seeking a deal. There are [illegible] indications of a possible sale of the whole or a part interest in the [illegible] State's claims on 10 and 14 to the railroad. W. P. Cunningham, general manager of the company, is in Los Angeles and reports come to the effect that he is in conference with Santa Fé officials daily. If a deal is made it will mean undoubtedly that the Santa Fé's attorneys are satisfied with the legal aspects of the [illegible] over titles. While I have [illegible] nothing since last Friday from [illegible] sources directly I am informed by high authority that water will be furnished from the Santa Fé [illegible] on the Inter-State well. [illegible] matter of fact the surplus was disposed of by J. W. Jameson, [illegible] of the ground leased to the Santa Fé and of the water wells.

WEST SIDE DEVELOPMENT.

The Three Counties Oil Company, [illegible] Edward Fox and associates, [illegible] Francisco and the bay, formerly interested in section 23 at Coalinga Standard property, has [illegible] the northeast quarter of section [illegible] at Sunset from P. J. [illegible] of Bakersfield and associates, [illegible] to start a fourteen-inch hole [illegible]. The location is out on [illegible] northeast of all other development.

[illegible] Rowe and R. L. Atkins are [illegible] work on a lease from Mr. [illegible] of the southeast quarter of [illegible] section.

[illegible] Geary and F. V. Gordan of [illegible] have leased the same [illegible] northwest quarter. Material [illegible].

[illegible] Buettner, E. H. Andrews, J. [illegible] A. B. Malone and associates [illegible] erected a rig on section [illegible] Midway.

IN MONO COUNTY.

The Sixteenth Oil Company, Dixon [illegible] manager, and largely Los [illegible] will drill this fall on [illegible] of Mono Lake near Bodie, [illegible] 600 acres. The Great [illegible] Oil and Development Company [illegible] owns on the island in this [illegible] and is said to have oil, in what [illegible] it is not known.

ARTHUR R. HINTON.

Field Notes.

The Ojai Oil Company has begun operations in the Ojai Valley, two miles south of Nordhoff, in Ventura county, and is now down between twelve and thirteen hundred feet, but intends to go to a depth of 2000 feet if necessary. The company has something over 1200 acres in that locality. The property is right in line with and adjacent to producing wells on the property of the Bard Oil Co. The oil is about twenty-five gravity. The company is a Los Angeles affair.

C. F. Off, manager of the Rice Ranch Oil Company, which is operating the Santa Maria field, says the company is just bringing in two new wells, from each of which it expects to get approximately 300 barrels a day. As the company already has four producing wells in that field from which it is getting about 500 barrels daily, it expects to be pumping about 1100 barrels a day in the near future. The company owns forty acres in the heart of the proven Santa Maria field. Los Angeles men control the destinies of the corporation.

The Santa Maria Crude Oil Company, No. 623 Grant building, which has 270 acres in the Santa Maria field, is down 1800 feet on its first well. It has already struck some oil, but expects to go deeper—as much as 3500 feet if necessary. It has had no trouble with water so far.

ALL JOIN.

ELKS PREPARE A GREAT TIME.

HARVEST FESTIVAL PROGRAMME WILL BE UNIQUE.

Six Days to Be Devoted to Celebration and Fraternal Organizations of Southern California Will Co-operate to Make Affair Standard for Such Entertainments.

Arrangements are nearly completed for the great Harvest Festival of the Elks, to be held in the Shrine Coliseum on Jefferson street, during the six days of November 9, 10, 11, 12, 13 and 14. The programme is a most ambitious one and under the auspices of Lodge No. 99 of the B.P.O.E., it will be carried out in a manner to make of the occasion one to be remembered for years. Yesterday all the standing committees were appointed.

The Harvest Festival is primarily intended as a means of raising funds for the expenses of the Elks' reunion and national convention to be held in Los Angeles in July, 1909. Nothing will be spared to make it a success in every way, and practically all of the fraternal organizations of Southern California will coöperate in the work of making this festival a standard for such affairs in this country.

The decorations of the colliseum will be the most elaborate ever attempted in Southern California, and will include magnificent scenic and electric effects, besides a series of beautifully draped booths, tea gardens and a genuine German rathskellar.

Among the attractions will be a combination of Midway and Pike, which will include a series of novelties that will outshine either of the original combinations after which this feature of the Harvest Festival is planned. Another of the novelties will be a genuine country grocery store, at which will be sold everything, from a needle to an anchor. An old time newspaper will also be published.

The following schedule has been decided upon as the general outline of the programme of entertainment: Monday, November 9, Elks' night; Tuesday, Fraternal Brotherhood night; Wednesday, Al Malaikah Shrine; Thursday, a night devoted to the Knights of Columbus, Young Men's Institute, Ancient Order of Hibernians, and the Newman Club; Friday, Woodmen of the World night; Saturday, a night devoted to all of the Elks' lodges in Southern California.

Nearly all of these organizations will be represented by their crack drill teams, who will contend for magnificent trophies. One thousand Los Angeles ladies have already volunteered their assistance to make of the harvest festival one of the greatest events which has ever occured in Southern California.

Every evening's entertainment will be enlivened by a band of fifty pieces, while there will also be given under the direction of L. Behymer a continuous vaudeville performance, all of which will be free to visitors of the festival.

The programme outlined will require an immense expenditure of money, and when its features are properly advertised throughout the country, it means a gathering of 200,000 people next July to witness what will undoubtedly be the greatest celebration ever held by this popular American order.

The Merchants' and Manufacturers' Association, the Chamber of Commerce, the city officials and every prominent organization of Southern California, has already tendered their indorsement of the efforts of Los Angeles Lodge No. 99, and are backing up these indorsements with the solid assistance which is absolutely needed to make the great reunion of next year a blazing success.

From the East comes authentic notification that never in the history of Elkdom has so great an interest developed as is already shown in the reunion for 1909. Los Angeles has a reputation as a hostess, and this reputation will draw thousands, when in connection therewith comes the announcement of a programme which is destined to outdo those of the famous Mardi Gras of New Orleans or the Veiled Prophets of St. Louis.

EXTRA TROLLEY SERVICE FOR Glendora and Monrovia.

A special car carrying The Times to points along the line will enter regular passenger service leaving Glendora at 6 a.m., Monrovia at 6:20 a.m. and arriving at Los Angeles at 7:10 a.m., affording patrons an opportunity to reach the city at an early hour.

Times Branch Office, 531-533 South Spring st. Advertisements and subscriptions left at the new Spring-street office of The Times will receive as careful attention as at the main office. Competent clerks in attendance.

GEN. ARMSTRONG has written about John J. Ingalls for The Times Magazine the coming Sunday.

MINES AND MINING.

LUCY GRAY WILL SHIP.

Lincoln County Mine Being Quietly Developed.

Now Considering Erection of Ten-Stamp Mill.

Alunite Is the Latest in the Boom Camps.

The Lucy Gray mine, three miles from Lyons, on the Salt Lake Railroad, and 283 miles east of Los Angeles, will commence shipping its high-grade ore before the end of the present month, and its management hopes to maintain that policy for some time to come.

The property was located three years ago by K. N. Bright and was subsequently passed to the Lucy Gray Gold Mining Company, controlled by the locator, his brother, T. L. Bright, J. W. Seiders and Meir, personal friends and relatives in Indiana. Development has been steadily prosecuted for two years and, with 1100 feet of underground work accomplished, enough milling material has been placed in sight to warrant the erection of a mill. The management is now considering the installation of a ten-stamp Nissen plant and will commence construction as soon as negotiations for necessary capital have been completed in Indiana.

The main working shaft, equipped with a sixteen-horse-power gasoline hoist, has now reached the 200-foot mark and is still being pushed down. At the 100-foot level the south drift on the vein has reached a total length of 190 feet. For 150 feet it passed through a continuous shoot of good milling ore and at that point ran into ten inches of high-grade from which averages up to $143 a ton are secured. This is still showing in the face with two or three feet of $20 milling ore. The high-grade streak will now be broken down and shipped to the smelter.

The management has already placed an order for pipe in which to convey water from a bountiful spring three miles away, in anticipation of early commencement of mill construction. B. X. Dawson, formerly president and manager of the company, is no longer connected with it in any way. T. L. Bright, secretary and treasurer of the concern, has just returned to the mine after spending ten days in Los Angeles and Long Beach.

Alunite the Latest.

Weary of the semi-somnolence which comes with development of its agricultural and artesian resources, Las Vegas, Nev., which acquired a taste for mining during the Greenwater boom, is now mothering a boom of its own and offers alunite to the world as a coming rival of Cripple Creek and Goldfield. The new camp is situated in a long, dry wash leading to the Colorado River, some twenty-three miles southeast of the little Nevada town. Whether or not there is any thing prophetic in "22" remains to be proven. It is said that a New York company, under the management of Robert T. Hill, has been quietly developing the district for several months and is now convinced of its value. A company known as the Alunite Mining Company has been formed and the first news of the camp is now finding its way into the columns of the local press. It is said that the rush is already beginning and the prediction is made that 3000 people will be in the district before March, 1909. Inquiry at Las Vegas discloses no element of sensationalism in the atmosphere though several fortune hunters have quietly left to ascertain the facts for themselves. The district first commanded attention as Railroad Pass over twenty years ago, but nothing of great commercial value was found.

Schwab Responsible.

J. E. Bevis, the Rhyolite mining man, is a guest at the Hotel Alexandria, having just arrived from the camp after a month's trip to Chicago, Cleveland and New York. As part owner of the Polaris and other properties, passed to the Montgomery-Shoshone merger, he has always been closely identified with the latter company as a large stockholder and says that recent development has demonstrated the fact that the mine is as good as ever and that the adverse reports published some months ago were largely, if not wholly, exaggerated. He says that Schwab disposed of most of his personal holdings while quotations were at the high levels and was forced to find some excuse for his action. He therefore blamed his representatives for over estimating the mine's value, though he was careful not to mention names. At the last meeting of the company, Schwab's total holdings were represented by a block of 10,000 shares Bevis says that developments at the lower levels are all that could be desired and that the mine can maintain its present rate of production for at least a year from ore now in sight. Rhyolite is beginning to recover from the recent depression and looks forward to a prosperous winter season.

ON GREAT CANAL.

YUMA (Ariz.) Sept. 9.—Preparations are being made for placing a large force of men and teams on the great canal, which will parallel the Colorado River on the California side, from the Laguna dam down to opposite Yuma, where the water will be carried under the river by a great concrete syphon. There is some speculation also whether the canal will not be extended farther into California, to irrigate lands beyond the Indian reservation. A considerable length of the right of way has been cleared during the summer, mainly by Indians, who seem to care little for the heat, but the horses and mules of the Reclamation Service have been worked only for a part of the time. The Laguna dam is to be completed next year, and fast work will be required if Yuma is connected by canal with the dam within a year.

Yuma and vicinity experienced a terrific wind and rain storm last Wednesday. The home of Supervisor Kent was struck by lightning, and a score of immense cottonwood trees were uprooted. The Baptist church was twisted on its foundations, and the Christian church, a very light structure, was blown down. Roofs were blown from two powder-houses south of the town, but there was no explosion. A section-house was unroofed and a large barn of J. L. Lee's ranch was demolished to the extent of $600.

HUMANE ANIMAL LEAGUE.

At a meeting of the Humane Animal League yesterday at No. 1633 West Twenty-fifth street, at which Dr. W. A. Lamb presided, committees were appointed to carry out the work of the organization to assist in the care of animals. The heads of the various committees are: Fountains, Dr. Lamb; Entertainment, Mrs. S. J. Whitmore; Educational, Mrs. E. M. Deardof;

GIRLS WHO WORK

Girls who work for their living are especially exposed to the dangers of organic feminine disorders. Standing all day, or sitting in cramped positions; walking to and from their places of employment in bad weather all tend to break down their delicate feminine organism.

No class of women are in need of greater assistance, and thousands of letters like the following demonstrate the fact that

LYDIA E. PINKHAM'S VEGETABLE COMPOUND

restores the feminine system to a strong, healthy, normal condition.

Miss Abby F. Barrows, of Nelsonville, Ohio, writes to Mrs. Pinkham: "I was very sick, had dull headaches, pain in my back, and a feminine weakness. I had been to several doctors and they did me no good. Lydia E. Pinkham's Vegetable Compound made me well and strong, and I can do most any kind of work. I am in better health than I ever was, and it is all due to your medicine."

Miss Lillian Ross, of 530 E. 84th St., New York, writes to Mrs. Pinkham: "I had a female trouble, nervous headaches, and was tired all the time, and could not sleep. Lydia E. Pinkham's Vegetable Compound made me feel so much better that I hope every woman who suffers as I did will try it."

FACTS FOR SICK WOMEN.

For thirty years Lydia E. Pinkham's Vegetable Compound, made from roots and herbs, has been the standard remedy for feminine ills, and has positively cured thousands of women. Why don't you try it?

Mrs. Pinkham, Lynn, Mass., invites all sick women to write her for advice.

Publication, Mrs. R. L. Rall; Dog Tags, Mrs. Rufus L. Horton; Horse Rest, Miss Helen Mathewson; Finance, Mrs. E. B. Crowder.

HE REFORMS DRUNKARDS.

Chafin, Prohibition Candidate for President, Coming This Morning. Three Addresses Today.

Eugene W. Chafin of Chicago, Prohibition candidate for President, will arrive here this morning on the Owl from San Francisco. He will be received by a delegation of prominent local Prohibitionists and then go directly to Whittier, where he is to deliver an open-air address. Returning to this city, Chafin will speak at Simpson Auditorium at 2 o'clock this afternoon, and again tonight. He is scheduled to give an address at the Free Methodist Seminary at Hermon tomorrow morning, and to speak again at Simpson Auditorium at 2 o'clock in the afternoon.

Long before he was chosen to lead the forces of the cold-water advocates, Chafin acquired a national reputation for his tireless activity as a public speaker. During the past year he spoke 555 times in eight different States and never missed a meeting or arrived late for one.

He recently stated that he had never been ill in his life and had always enjoyed athletic sports. He has been on the lecture platform for thirty years and has also found time to practice law in Wisconsin and in Chicago. Last winter he took a prominent part in the agitation for closing the saloons of that city on Sunday.

When he first went to Chicago from Wisconsin, Chafin took charge of a home for inebriates and during his period of management came in personal contact with over 2000 drunkards, many of whom reformed and have since then been numbered among his devout admirers.

SMALL BILLS DISAPPEAR.

Bankers Unable to Secure Enough Certificates of One and Two-Dollar Denomination.

[ASSOCIATED PRESS DAY REPORT.]

NEW YORK, Sept. 11.—The national and State banks and trust companies throughout the country have cash reserves that have been equaled seldom in the financial history of the country, but there has developed this week a scarcity of bills which is beginning to embarrass many bankers and their customers.

This lack of $1 and $2 bills is the more extraordinary because it occurs at a season when small money is ordinarily plentiful, and because in the panic last fall the Treasury turned out small bills as rapidly as the printing presses could work them off and thus increased the amount to a point never before reached.

Owing to the demand for small bills the New York subtreasury found itself yesterday without any bills of the smaller denominations, except those that are turned in daily by the banks. Many banks desiring small bills were obliged to look elsewhere.

FOR THE RELIEF FUND.

To raise money for the relief fund, the ladies of Union Circle, No. 19, G.A.R., will give an entertainment at Mammoth Hall, Saturday night, October 3.

He Knows

Consult your doctor freely about medical matters. He knows. Trust him. Do as he says. Follow his advice.

Talk with your doctor about Ayer's non-alcoholic Sarsaparilla. Ask him if he prescribes it for pale, delicate children. Ask him if he recommends it when the blood is thin and impure, and when the nerves are weak and unsteady. Ask him if it aids nature in building up the general health.

J. C. Ayer Co., Lowell, Mass.

DESMOND'S

Corner Third and Spring Sts. Douglas Building

Men's and Young Men's Clothing

YOUR ideas in clothes-buying and ours in selling are the same. You want value for your money—in style, in fit, in quality of materials, in tailoring; the greatest value possible. We want you to have it; and to be satisfied that you have it; we intend to be more particular about our part than you are about yours, if we can.

Fall and Winter Styles Are Now Ready

YOU'LL realize how well we've done OUR share when you see the Full Dress Suits, Overcoats and Business Suits we have for you.

To clean up the Spring and Summer Suits we will sell them today at less than . . ½ Price

Big Bargains today in Shirts, Hosiery and Neckwear—¼ off on all summer underwear.

Fall and Winter Dunlap Hats Now on Sale

Grand Opening Today

Be sure and attend our grand opening today—see the magnificent showing of fine new woolens in all the popular shades—learn where to get stylish clothes at economical prices—take advantage of the following liberal offer and save $10 to $30 on your new Fall suit.

$20 For a Suit To Order From Any Suiting in Our Stock Values Up To $50.00

The above offer is for today only. Choose any suiting in our immense stock—over a thousand to select from. Makes no difference whether you pick a $30, $35, $40 or $50 suit, the price is just the same—$20.

We give you the services of the best cutters and tailors that money can hire.

KING The Tailor

452 South Spring, East Side, Near Fifth

Persian Rug Importing Co.

A. M. Enfiajian WESTERN MANAGER

ORIENTAL RUGS, KILIM HANGINGS, AND COUCH COVERS. AT WHOLESALE AND RETAIL.

516 S. HILL ST.

Special sale prices in all our Oriental Rugs will continue for another week. You are cordially invited to price them.

The manager, Mr. Enfiajian, is in the East now, where he is selecting an immense stock to ship to his store in Los Angeles

Knox Hats

Sole Agency

Fall and Winter Styles

Silk, Stiff and Soft Hats

NOW READY

AT

203-205 South Spring Street

(Hollenbeck Hotel)

If you don't buy your suit at "Kahns" you don't buy your suit "RIGHT"

457 So. Broadway

Largest and finest stock of Dinner Sets in Southern California.

Parmelee-Dohrmann Co.

436-44 South Broadway.

Manco Salmon

At All Grocers

Capable of varied and artistic arrangement.

Globe-Wernicke "Elastic" Bookcase

California Furniture Co

Broadway, 630-644

UNIQUE

Cloak and Suit House

245 South Broadway

The Beach for the Missus and the Children

BALBOA

75c Tickets on Saturdays and Sundays, 40c

At P. E. Station Only

GREAT HALF PRICE SALE

Gravenettes and Auto Clothing for Men, Women and Children

GOODYEAR RAIN COAT CO.

210 So. Broadway

The Times-Mirror Company

H. G. OTIS....President and General Manager.
HARRY CHANDLER.....Vice-Pres. Assistant Gen. Manager.
MARIAN OTIS-CHANDLER.....Secretary.
ALBERT McFARLAND....Treasurer.
PUBLISHERS OF

Los Angeles Daily Times

Pronounced Loce-AHNG hayl-es.

Vol. 54. No. 101.

Daily, Weekly, Sunday and Weekly Magazine. Founded Dec. 4, 1881. Twenty-seventh Year.

EVERY MORNING IN THE YEAR.

THE NEWS—Our Associated Press service covers the globe, transmitting over 35,000 words daily, not including specials.
TERMS:—Daily, Sunday, and Magazine, 75 cents a month, or $9.00 a year; Daily, without Sunday, $7.50 a year; Sunday, $2.50; Magazine, $3.50; Weekly, $1.50.
TELEPHONES:—Counting-room, Subscription Department, Editorial Rooms, City Editor and Local News Room: Sunset, Press 1; Home, ask for THE TIMES.
AGENTS:—Eastern Agents, Williams & Lawrence, Brunswick Building, 5th Ave. and 26th St., New York; 1224 Marquette Building, Chicago; Washington Bureau, 46 Post Building. (THE TIMES on file:) San Francisco office, Room 1206 Call Building, J. L. Brown, Representative.
SWORN CIRCULATION:—Daily; net average for 1894, 18,901; for 1897, 19,2584; for 1898, 26,131; for 1899, 25,731; for 1900, 26,738; for 1901, 28,448; for 1902, 30,930; for 1903, 30,346; for 1904, 27,702; for 1905, 43,150; for 1906, 50,501 copies; for 1907, 52,311 copies; Sunday average for 1907, 69,157 copies; daily and Sunday average for first six months of 1908, 54,3238 copies; Sunday only, average, same period, 77,157 copies.

Yesterday's Regular Edition.....48,490

THE TIMES has a far larger bona-fide circulation than any local rival. The industrious, substantial, liberty-loving classes are its steady patrons. The greatest volume of business advertising, the finest display, the best classifications, the largest results to advertisers. Proofs undeniable.

Offices: Times Building, First and Broadway.

Entered at the City Postoffice as mail matter of the second class.

TAFT AND SHERMAN.

For President. For Vice-President.

Part II: Editorial and Business—City and Country

Editorial Pen Points

The socialists are too modest. They say that all they want is the earth.

The notable thing about the "red special" is that it was not specially red.

Harry Thaw appears to be having a pleasant time traveling between the asylums and the jails.

It is pleasant to think that out of this year's $8,000,000,000 crop California gets one of the biggest chunks.

Debs makes his appeal to the workers for no other reason in the world than that he may continue to work them.

Now that Uncle Joe Cannon has made his appearance on the stump, politics may hope for some degree of enlivenment.

It appears from his story that Carl D. Sutherland committed many crimes, the least of which was the killing of himself.

There may be ways to bring the Standard Oil Company to time, but the opposition lawyers do not seem to have found them.

There can be no question that Tolstoi, as the uncrowned Czar of Russia, wields a greater scepter than Nicholas, who is crowned.

Uncle Joe Cannon likens Mr. Bryan to Joab. The general impression has been that Bryan bears a stronger resemblance to Jonah.

A school in Russia was this week named after Tolstoi. But he will never become really famous until somebody names a cigar after him.

The British navy has named a new warship after St. Vincent. And yet we often hear it said that the British are devoid of imagination.

We extend our sincere sympathy to Queen Wilhelmina of Holland. But she should not despair; she is young, and the stork is a persistent bird.

The breaches in the Republican party throughout the various States of the nation are being rapidly mended under the skillful direction of Taft.

We suppose it was with the idea of bringing down the possum that the Republicans of the State of Washington nominated Coon on the ticket.

The people of the United States are rejoicing in the assurance that William H. Taft will prove one of the safest Presidents the country has ever had.

If you will give the matter serious consideration you will observe that the people who follow the socialist flag of red are mostly men and women who are green.

The United States Circuit Court at Philadelphia has provided Mr. Bryan with another opportunity, which he will doubtless grasp as a drowning man grasps at a straw.

Debs would be a dangerous citizen if he could, and without a doubt he is undesirable, but he has at least one saving quality—when he talks he sometimes says something.

"You build automobiles, but you have to walk," said Debs to his followers. It is their good fortune that such is the case. They stand one less chance of being killed.

The trouble with the Debs proposition is that the dividing would have to be done so often that all the people in the world would be employed as clerks and book-keepers.

A woman in New York has accused her husband of murder. We are not surprised. The women of these times have fallen into the habit of accusing their husbands of something.

If we understand "Red" Debs correctly, his idea is that capital having developed wealth, it should be divided among the socialists. It is a thrilling idea, but we fear it won't work.

Boston must have become more of a foreign city than supposed, if it be true that an American sailor is not allowed to stand up when the band plays "The Star Spangled Banner."

Anybody who cares to waste the time to hunt up Sam Gompers after Uncle Joe Cannon gets through with him will do well not to overlook the grease spots that may be found on the road.

Bryan is the Apostle of Despair, and Debs is the Apostle of Hate. Hearst is the Apostle of Mirth. Taft stands for sanity and the full dinner pail. You grabs your ballot and you takes your choice.

Orville Wright has sailed his flying machine against a wind in Washington. But if he wants to make a real test of his machine, let him try to fly it against Mr. Bryan when he is making a speech.

No better evidence of Mr. Taft's famous ability as a peacemaker could be asked than the fact that he has brought into camp "the old gray eagle of Ohio" with his wings and tail feathers all slicked down.

Debs expects to receive 1,000,000 votes. Chafin expects to receive another million. Bryan figures on 8,000,000. Hisgen won't be satisfied with less than 3,000,000. Where does Mr. Taft expect to come in?

THE WOMEN IN IT.

The two tragedies of the week in Los Angeles have, as is usually the case, involved women in it, though not in the usual way. Cynics are always fond of pointing out, when a man gets into trouble, that "there is a woman in the case." This time the women in the case are innocent sufferers—the wife of the murdered man and the wife of his assassin-suicide.

Grief is not a thing that is controlled by reason, and neither is love. The wife of the good man, the brave officer who was slain in the discharge of his duty, loved him, and her grief is natural. The wife of the murderer and suicide also loved the fiend who was her husband, and it does not soothe her grief to know that he was a bad man, an outlaw and most heinous of all things—a murderer. She loved him, and the knowledge of his crimes does not and cannot change her feelings toward him. A man might change, under the circumstances, but it is not in woman to do so.

Perhaps it is for the best that women love in the blind and unreasoning manner that they do. If it were not so, the mother would cease her vigils when her erring son strays to the downward paths. There have been unforgiving fathers, but unforgiving mothers, never. And who can count the wives of men who have been beaten and outraged by their husbands, yet who went on loving them to the last?

Heaven save us from the maudlin stage; and far be it from us to join the unspeakable communion of those who lug bouquets to murderers in their prison cells. But it does seem that this poor, little Sutherland woman who weeps above the dead body of her husband—bad as he was—is a subject for divine pity. She is innocent; she had nothing to do with the man's crimes. She probably believes him wronged, and will continue to so believe until her dying day. It is useless to go to her and say: "Your husband was a bad man; you should not weep for him." She is a woman, and could not understand that course of reasoning.

The woman whose husband was brave, who did his duty, who was honored and respected by his fellow-men, will have sympathy without end. Sympathy, it is true, will not bring back the dead to her; it will not take away the dagger thrust of pain that is in her heart. But all these things will help, as life goes on. And it might be well if also some one merciful, some one pitying and vast in charity, might throw an arm about the other woman and help her to forget.

THE OKLAHOMA BANK SCHEME.

The unfairness or ignorance of W. J. Bryan is in evidence every time he makes a speech of any considerable scope. Sometimes his utterances betray an unfairness of statement which must be premeditated and conscious. At other times it is dense ignorance of the subject in hand which bristles forth in sentence after sentence. Again, it is an inability to follow logical sequence of thought that is shown; and generally speaking, all these faulty and misleading ways of discussing the most important topics crop out in Mr. Bryan's utterances.

He appeared in Topeka, Kan., not long ago in a set address. In this, speaking of the Oklahoma law for guaranteeing bank deposits, the Democratic perennial candidate used these words:

"Statements are made by the banks in December and May. Between these periods the secured banks gained in deposits $4,237,765.22, while the unsecured banks, all national, showed a decrease in deposits of $1,101,807.86. A large part of this increase represented money brought from hiding or from without the State, but the decrease in the unsecured banks can only be explained in one way. A large number of depositors withdrew their money from the unsecured banks and deposited it in the secured banks, and this, too, in spite of the fact that in order to prevent withdrawals, the unsecured banks, in some instances, offered a higher rate of interest than the secured banks were permitted to pay; and it must be remembered also that the banks which suffered a loss of deposits were all national banks. And to make it certain that the difference was caused by the guaranty law, the secured national banks gained, while the unsecured banks lost."

These statements will be swallowed whole by no end of people who wish to believe Mr. Bryan right and will take good care not to learn the contrary. Watch and see if the statements be not quoted in the Democratic campaign book, and then by the spellbinders, who will insist they offer a clinching argument for this plank in the cottage-porch-made platform. The facts have already been produced without credit to Mr. Bryan by pseudo-Republican journals, such as those that lament the defeat of T'dore Bell when he ran for Governor on the Democratic ticket in California.

Now let us have the facts in their entirety. Note the dates quoted by Mr. Bryan between December (1907) and May 1 (1908.) Also note the amount the national banks lost and the State banks gained, according to Mr. Bryan, because of the State law aiming to provide for the redemption of deposits in case of the failure of a bank, $1,101,807.86 lost in the case of national banks, and $4,237,765.22 gained by the State banks.

When Congress passed the enabling act, under which the people of Oklahoma and Indian Territory formed a constitution and became a State, $5,000,000 was presented to the baby State out of funds in the United States treasury for the benefit of the public schools in the State. November 16, 1907, the new State was admitted into the Union, and the Congressional gift became available. The fund was under the control of the Governor of the State. Paid out of the treasury through the national banks of the State, the fund was permitted to remain there for a short time. But when, after December, 1907, the State passed the deposit guarantee law, the Governor withdrew this sum, $5,000,000, from national banks and deposited it in the State banks. In this way the national banks lost the whole amount and the State banks gained the whole amount. This checking out of one set of banks into the other was all done prior to May 1, 1908.

Note, this checking drew out of the national banks $3,898,192.14 more than they lost between the dates referred to, and therefore these banks must have gained that sum in personal deposits, showing, when the truth is told, that they gained, instead of losing, in the confidence of the people. As to the "secured" State banks, they increased by $762,234.88 less then they gained by the deposit of the school money, indicating that they lost instead of gained in the confidence of the public.

Now, who is the Governor of the State of Oklahoma? A person by the name of C. N. Haskell, the personally selected manager of the Bryan finances in the campaign.

The national banks, loath to lose so large a slice of their deposits, offered to put up solid securities as a full guarantee to the State for any deposits left in their hands, but the narrow partisanship of the Governor and his advisers, bent on playing politics night and day 365 days in the year—this year 366—refused to hear any proposition short of the national banks acceding to the State law and submitting to the tax to guarantee deposits.

And there you have the whole truth, and not a word but truth. This school fund is kept on deposit in the banks owned by Populists, controlled by Populists, whose stockholders contribute to Mr. Bryan's campaign expenses. Possibly the Governor is a stockholder in some of them. The hungry children are deprived of education in order that the beauties of a fad banking law may be surreptitiously made to seem practicable, and that Mr. Bryan may misstate the case in hopes of getting votes.

What a beautiful scheme of banking! What lovely politics! How exquisite this way of getting votes! And still pseudo-Republican papers, shot through with Populism and tainted with socialism, go on trying to deceive the ignorant portion of their readers as to the workings of the Oklahoma freak banking laws, intended to make dishonest, rash and unscientific banking safe—robbing the stockholders in banks honestly and wisely managed, to make up for the delinquencies of rotten banks, run by Bryanites who dream that 50 cents' worth of silver is as valuable as 100 cents' worth of gold.

BETTER GET A NEW ONE.

GRAND OLD JOSEPH.

How the revolutionists of all kinds hate Hon. Joseph G. Cannon with a mighty and bitter hatred! Why? They only know.

If there is a nobler Roman among us all, he hides his light under a bushel. Every drop of red blood that visits Mr. Cannon's strong old heart is a drop of as pure, as brave American blood as ever thrilled a heart. Sturdy of limb at 70, clear of brain and pure of heart, he knows no fear of any influence on earth below. If Mr. Cannon ever goes down to defeat he will go with his face to the foe and his lips uttering the deep convictions of his heart. Whether he win or lose, there will be no buncombe about his speech, no pandering to what he thinks is wrong, no compromise with anything evil in his eyes, no cowardly holding back of anything he thinks God would say to his country through his lips. He will be right and win, or he will be right and lose. For no consideration will he betray the cause he conceives is right. And his judgment is nearly always sound as to what is right and what wrong.

His defeat would be a sad loss to the cause of righteousness, to true American principles. The hosts of evil and faddism are against him. May he lay them all low and still win to serve his country well.

MUST REMEMBER HER LINEAGE.

Mrs. John Ward, formerly Miss Jean Reid, should remember that although wedded into high Anglican aristocracy she is still an American. She is the daughter of Whitelaw Reid and the granddaughter of D. O. Mills. Her father has gotten far away from the conditions of life in which he was when he began writing for the New York Tribune, under the direction of Horace Greeley, and Mr. Mills is now a millionaire many times over, he having begun life in "'49 or the spring of '50" as a clerk in Sacramento, in the early days of the gold fever.

But whatever habits of extravagance the former associate of Mr. Greeley may have absorbed in London and Paris, Grandpa Mills is as careful of his $1000 bills now as he was of his dimes when clerking for $50 a month or thereabouts.

Mrs. Ward may pronounce her "a's" as she pleases. She may drop the "h's" at the beginning of her words, as is the habit in Whitechapel, or she may elide the "g's" at the end, as is the fashion in Belgravia. But she must not forget the good traditions of thrift she learned in the visits she had at the home of her grandfather. D. O. Mills never left a gold purse, value $500, where thieves do lightly break through and steal. Grandpa Mills may ask for the passage of an act of Congress expatriating his grandchild if she develops these habits of unthrift. It is unbecoming her lineage.

WAGE-EARNERS IN POLITICS.

Mr. Willie Hearst says he advised Mr. Gompers to go into politics, and his advice was not taken. But Mr. Gompers has gone into politics; and Mr. Hearst says he is in wrong. Did he kick in or butt in? Either way is wrong. But that is only what might be expected of Mr. Gompers. Could Mr. Hearst have done better? We doubt it.

No man can show wage-earners how to go into politics in a way that will prove right, if they go in as wage-earners. Politics is for all the people. The only way to be in politics and be in right is to be in not as wage-earners, not as wage-payers, not as farmers, not as manufacturers, not as bankers, not as clergymen or laymen, not as men with red hair or black hair or no hair at all.

We should be in politics as American citizens. We should be in the party whose policies we think will prove best for all—as what is best for all is best for each.

This business of doing politics according to our occupations, our creeds, our nationality, is to be in politics for special privileges. If the farmers organize a farmers' party, it is in order that when in power that party will favor the farmers and oppress all who are not farmers. If wage-earners form a party of their own, or favor a party already existing, it is to get laws passed which will give them an advantage over all others. If one lot of wage-earners are in politics in this way it is in order that they may be permitted by law to oppress other wage-earners not of their way of thinking.

This plan of using a government for one class of the people has been a great curse in all ages. That is the essence of all bad government. We have fought a thousand battles in a thousand years to do away with a government of the few, by the few, for the few—and to get a government of all the people, by all the people and for all the people. No law can be just which is not for the government of all and for the advantage of all honest men. No clique, class nor order of citizens ever combined in politics for just, fair, equitable government which would treat all the same.

"REGULARS" WORK IT.

We are fondly told that with a direct primary no machine has more chance in politics than a robin's nest on the edge of a volcano, or a tinker's dam before an Alpine avalanche. So?

It is also as fondly asserted that in these days of strenuous reform all "regulars" in the Republican party are machine cogs. So?

But in Wisconsin, where Battle Bob La Follette thrashes over effete Bryanism and reiterates Debsisms, a regular of regulars, a cog of cogs, has carried the primary for United States Senator. So!

THOSE CALIFORNIA TREES.

Oh, fire fiend, spare that tree,
Touch not a single limb;
The scientists agree
It grew through ages dim.
Scorch not the rugged bark,
Nor any bough enfold;
Its brothers formed the Ark—
At least it's very old.

So, fire fiend, spare the tree,
Touch neither root nor branch,
And hosts will grateful be
In town and camp and ranch.
This monarch of the wood
That towers above the land,
For centuries hath stood—
Keep back and let it stand.
—[Cleveland Plaindealer.

HOROSCOPE.

Saturday, September 12, 1908.
BY COZETTE.

Ill falls the hazard, whatsoe'er it be,
Leap not until the way thine eye can see.

The 256th day of the year. This day the mysterious sea tide will swell high, obeying the subtle lure of the full moon. Mercury and Saturn stand opposed.

Those who are of volatile and enthusiastic temperament today will meet with obstacles that will depress them unduly unless they gird on the armor of resolution.

In the early part of the day there will be an influence that will lead the optimistic to jump at half-formed conclusions without enough facts to guide them aright. Caution and common sense are needed.

Before signing important writings this day, let the brain and the eye be equally heedful against error. Saturn exerts a malicious power.

The afternoon will be better for affairs of society and friendship than for business. Visit, seek amusement, take short trips, or entertain.

A good day for shopping for personal necessaries, but not particularly promising for larger purchases involving much money.

Avoid asking favors or concessions. Postpone all things of this nature till tomorrow or Monday.

An evil sign is over disputes and argument. Avoid wagers. Hazard nothing on chance.

Women with this birthdate will find it prudent to exercise care in gratifying their desire for social amusement. Those who have passed their 22nd year may expect benefits from the death of a distant relative.

Men with this birthdate are in danger of being embroiled in a far-reaching business dispute that should not concern them. They can keep clear of it by curbing their inclination to interfere in the beginning. Those in employment will be tempted to leave an important matter till too late.

The signs under which children are born today indicate that they will have unfortunate tendencies toward discontent. Girls will be unhappy, and will marry unwisely unless this trait be entirely overcome in early youth. Boys will have a quick temper and will incline to try too many things.

Pert Paragraphs.

It is almost as hard to forgive a woman for patronizing you as it is for being homely.

To hold a man's interest it might be well to get a first-class mortgage on his property.

When a girl gets the hammock habit her mother is apt to acquire, about the same time, the ironing habit.

Some people speak very gently, and others use the telephone.

To be voted very entertaining, you must either be a good spender or a good listener.

A quarrelsome man's worst point is, he makes his friends feel so self-righteous.

Learning to swim doesn't seem to be at all related to being in the swim.

But, then, you know, bathing suits are ever so much prettier and more effective if they are never wet.

Some people are so proud that they wouldn't even recognize success after it had cut them once.

If we will continue to live, we may as well make up our minds to shake hands warmly with old age.—[Nashville American.

The Heir Presumptuous.

Mr. Bryan's strenuous insistence that he is Mr. Roosevelt's heir indicates that the President has a political estate of some value. We have never heard of a candidate who declared himself Mr. Bryan's heir.—[Minneapolis Journal.

STREAKS OF WIT.

The Difference.

"The white man blames the Indian [illegible] his enemy," remarked the ex-warrior, "but does the white man do?"

"Well, what does he do?" queried the missionary.

"He skins his friend," answered the [illegible] ored denizen of the forest.—[Chicago [illegible]

Had Heard It Before.

"What do you ask for this plaque?" [illegible] gentleman of the pretty girl in charge of a fair booth.

"Five dollars," she replied.

"Aren't you a little dear?" queried [illegible]

"Well," answered the p. g., blushing, "that's what the boys all tell me."—[Chicago [illegible]

Understood in Society.

Among the oddest "personals" ever [illegible] "society column" was one that appeared [illegible] published in an Iowa town. It read as [illegible]

"Mrs. Coulter, being confined to her [illegible] ness, will not be at home next Thursday [illegible] —[Harper's Weekly.

The Real Trouble.

Heaven looks mighty high ter some folk, [illegible] you kin bring it so close ter you dat you [illegible] hands wid de angels.

It don't much matter whether de war [illegible] or flat; de real trouble is how ter keep you [illegible] an' hol' your ground.—[Atlanta Constitution.

For a Reputation.

Castro, even in acrimonious mood, [illegible] press.

"I'm engaged in defying the world," he [illegible]

"What's that got to do with it?"

"I'd like the world to know it's being [illegible] all."—[Philadelphia Ledger.

'Twas a Sad Day.

Master: I'm sorry to hear Pat, that [illegible] is dead.

Patrick: Faith an' 'tis a sad day for [illegible] The hand that rocked the cradle has [illegible] bucket.—[Life.

In Amateur Days.

Mr. Younghusband: Don't you [illegible] to do it, darling?

Mrs. Younghusband: Yes, I understand, but it says "first clean your chicken," I know whether to use toilet or [illegible] [Judge.

A Watermelon Child.

"Goodness, mammy, what a funny [illegible] child! How in the world did you [illegible] him 'Prescription?'"

"Ah simply calls him dat becus Ah [illegible] wuk gittin' him filled."—[Judge.

Likes Widowhood.

"The man I marry must be willing [illegible]

"I don't blame you; these widow[illegible] times."—[Houston Post.

Ladies, Is This True?

Those who do not believe that [illegible] manity to woman exceeds man's [illegible] man, in street cars and elsewhere, [illegible] servations for a few moments in a [illegible] store. A woman shopper looks down [illegible] woman clerk as an inferior, and very [illegible] language shows the attitude of her [illegible] most cruel treatment a woman ever [illegible] from her woman customers. A man [illegible] chases in the men's department will [illegible] the clerks and meet them as equals, [illegible] utmost kindness and consideration. If [illegible] believe it, watch and see.—[Portland [illegible]

The man who claims he inherits a [illegible] usually acts as if he thought family [illegible] be carefully preserved.—[Detroit [illegible]

A St. Louis man has asked the court [illegible] his wife from talking. He must [illegible] have no troubles of their own.—[Wall [illegible]

Pat Crowe is now a proud father. A few night sessions with the young [illegible] ably want to be kidnaped himself. [illegible] Georgian.

In Leather G[illegible]

We offer a very choice Selection of
Fitted Bags
Fitted Suit Cases
Fitted Toilet Rolls
Fitted Automobile Bags
Physicians' Bags
Ladies' Hand Bags
Ladies' Purses
Bridge Whist Sets
Jewel Cases
Almost Everything in Leather
Come and See Our Beautiful New Store.

Montgomery B[illegible]
Jewelers,
Broadway at Fou[illegible]

School Sho[illegible]
For Children
Wetherby-Kayser
215-217 South [illegible]

Pianos For Le[illegible]
You buy best if you buy now. See our [illegible]
Fitzgerald's
113-113½ South Spr[illegible]

Black Canyon Coal { Excels in heat, Sootless, Smo[illegible] / Ash. Price same as [illegible]
BLACK CANYON C[illegible]
Home Exchange 808 1920-1968 [illegible]
Sunset South John K. Mi[illegible]

TIMES' BRANCH
531 South Spr[illegible]

Directory of Occu[illegible]
SOUTHWEST TURQUOISE [illegible] Gem Cutters and Jewelers
TRAVEL AND HOTEL [illegible] Hotel, Resort and Railroad and literature.
TIMES-MIRROR CO. Times "want" ads and [illegible] tions.
SUNSET MAGAZINE Subscription Department.
SUNSET TELEPHONE. Public Pay Station.

The Trustee Company of L[illegible]
Business Property Owners
6½ per cent. to 7½ per cent.
Also growth in value.
tions to accommodate
Office 424 Broadway.

URDAY, SEPTEMB[illegible]

USIC AND THE STAGE.

[illegible] politics brings stranger co[illegible] or makes more curious hap[illegible] than the world of theatrical

[illegible] with a very personal feeling of [illegible] that John Blackwood is [illegible] up "The Pit" for, had not a [illegible] "The Pit" fallen into the [illegible] of one Channing Pollock on a [illegible] spring day eight years ago, [illegible] Blackwood would never have [illegible] matic editor of the Washing[illegible] ies, would never have become [illegible] nce agent, nor a resident man[illegible] r, and saying, a great syndi[illegible] his own account.

Blackwood was at that time as[illegible] o Channing Pollock, who was [illegible] editor of the paper in ques[illegible]

[illegible] ical show came to town. It [illegible] d show, but it had friends at [illegible] ed on the ill-timed day of its [illegible] Channing Pollock blundered [illegible] e Pit." There Blackwood [illegible] m, bent over the book, making [illegible] s on its pages with alarming [illegible] and thumbing and penciling [illegible] ntic zest. No newspaper work [illegible] day for Pollock. Accordingly, [illegible] d was assigned to the dram[illegible] melody.

[illegible] nt, saw, and returned.

[illegible] a rotten show," said Black[illegible] riefly.

[illegible], who had not stirred from [illegible] now had the last act seeth[illegible] s imagination, and made no

[illegible] that show's no good—"

[illegible] od?" This blankly.

[illegible] bit. Shall I hand it to 'em?"

[illegible] h. Sure, sure!" And Pollock [illegible] more in the spirit with his

[illegible] new-fledged critic roasted the [illegible] d, as he seldom had so good [illegible] rtunity, he made his crisp [illegible] column long, with side trills [illegible] er sauce.

[illegible] t day Pollock was fired, and [illegible] He was blamed because, in[illegible] reading his sub's dope, he had [illegible] it down the chute and re[illegible] with a gasp to the absorbing [illegible] e him.

[illegible] came to pass that Blackwood [illegible] f the roast which caused all [illegible] ble, was offered Pollock's [illegible] ch he held for three and one-

[illegible] shut himself into a back bed[illegible] finished his dramatization, [illegible] ch he entered directly into [illegible] rical business.

[illegible] t" gave him a start, and [illegible] d success have been his ever

[illegible] Mrs. H. J. Ginn are spend[illegible] honeymoon at Atlantic City, [illegible] se of a friend who is in Eu[illegible] y expect to be back in Los [illegible] October 15.

[illegible] Stockbridge will return to the [illegible] Theater about October 1.

RS TO THE TIMES

[illegible] freely publishes the views of cor[illegible] without holding itself responsible [illegible] opinions. Be brief, write plainly, [illegible] The space of 250 words, on the [illegible] sufficient for the point. Well-writ[illegible] re liable to be declined merely on [illegible] their length.]

[illegible] men and Matinees.

[illegible] NGELES, Sept. 11.—[To the [illegible] The Times:] A word to [illegible] who attend matinées. If [illegible] th a friend whom you have [illegible] for a few days be kind [illegible] refrain from telling her all [illegible], he's said and they've said [illegible] rim, until the waits between [illegible] you could unburden your[illegible] t annoying others around [illegible] possibly have gone to the [illegible] to the actors and not to [illegible] may have to relate. But the [illegible] ferrible bore of all is the [illegible] as seen the play before and [illegible] verything for the edifica[illegible] companion. Be kind enough [illegible] pers and pencil and draw a [illegible] is less noisy and will suit [illegible] better, I've no doubt, for, [illegible] she would like the privi[illegible] ening as would the others

MRS. C. L. FOX.

[illegible] Magnolia.

[illegible] Garbage Problem.

[illegible] DELES, Sept. 9.—[To the [illegible] The Times: I read in your [illegible] day your spirited call to [illegible] the part of your citizens, [illegible] who believes in making good [illegible] of Los Angeles to the proud [illegible] "City Beautiful," and if a [illegible] tourist visiting your city [illegible] t time would add strength [illegible] ong call for united action [illegible] and keeping clean your [illegible] autiful city. I give it freely [illegible] that should I determine to [illegible] one of the many attractive [illegible] ve received to purchase a [illegible] return here to live among [illegible] find your people—rich and [illegible] united in a firm determina[illegible] it the boasted claim.

[illegible] old but true saying that [illegible] ays desert a sinking ship, [illegible] also apply to a "bare [illegible] as well, and I would sug[illegible] Los Angeles dispense with [illegible] of cats by starting a war [illegible] in the household through [illegible] of your widely-read paper [illegible] by the several prominent [illegible] in your city, teaching [illegible] wife to carefully guard the [illegible] the table, and place them, [illegible] in a receptacle absolutely [illegible] rats, mice, flies and hur[illegible] cats, to be left in a safe [illegible] the garbage wagon to re[illegible] ly. If this method was [illegible] served what a public [illegible] would be to all humanity. [illegible] cities east of here they [illegible] one so far as to adopt a [illegible] eptacle" which is sunk in [illegible] convenient both to the [illegible] the health department gar[illegible] in which the "garbage [illegible] securely, no odor even [illegible] it, and after every meal [illegible] side or servant with a [illegible] rays all scraps to the re[illegible] work of a moment—leav[illegible] for rats, mice or flies [illegible] at the free and inviting [illegible] in the kitchen, as is [illegible] universally the rule—a [illegible] can being the receptacle [illegible] is only posing as the [illegible] fal" with such a horrible [illegible] lard cans, boxes and [illegible] receptacles as now adorn, [illegible] face the otherwise beau[illegible] streets of the city [illegible] and inviting the my[illegible] rats, mice and stray [illegible] odor a stench in the nos[illegible] passerby. Kindly accept [illegible] experience of a visitor in [illegible] given with the hope that [illegible] of benefit.

JOHN G. SAXE.

[illegible] men Can't Get a Drink.

[illegible] d, in your good State of [illegible] about the only town in [illegible] tates where they will not [illegible] by with a glass of beer, [illegible] xicating spirit of any [illegible] J. Brooks of Philadel[illegible]

[illegible] no difference whether the [illegible] or duly accompanied by [illegible] else simply can't get any [illegible] ments. I was at one of [illegible] hotels in Cumberland last [illegible] r wife and ordered two [illegible] there, but when I or[illegible] me to fill two glasses he [illegible] that the Keating li[illegible] bibbers drinks of that [illegible] more American.

[illegible] REPORTER will tell about the [illegible] of Arbor in The Times Mag[illegible] next Sunday.

Fine [illegible]
Voll[illegible]

$30 Br[illegible]
Full 2-in. [illegible]
sive bed[illegible]
in town.
C[illegible]
509-51[illegible]

RAIL[illegible]

The Americ[illegible] only ones th[illegible] affected by t[illegible] ditions of the [illegible] roads are fac[illegible] decreased ea[illegible] dividends hav[illegible] tent that in [illegible] has been pai[illegible] in others reser[illegible] on for the pur[illegible] These condi[illegible] wording com[illegible] Midland and [illegible] western as on[illegible] Central, the [illegible] Great Eastern [illegible] Great savings [illegible] the formation

The Western [illegible] on its line be[illegible] Wells, Nev., [illegible] rate of 7400 fe[illegible]

The Pennsy[illegible] saved from fina[illegible] year by the fac[illegible] nine years $150,0[illegible] been spent in [illegible] therefore not s[illegible] ments the same [illegible] tional was that [illegible] keep up the ro[illegible] Pennsylvania ha[illegible] wages twenty-t[illegible] earnings of the [illegible] last year showe[illegible] 000,000, and of th[illegible] got 65 per cent. [illegible] passed the emplo[illegible] down four milli[illegible] they did in Oct[illegible] Altoona, with it[illegible] 210 miles of trac[illegible] there are huge [illegible] were then in pr[illegible] Today they are s[illegible] bowls waiting fo[illegible] sane again and b[illegible] along the line an[illegible] provements, beg[illegible] which there is n[illegible]

The Norfolk [illegible] formed two years [illegible] smaller roads w[illegible] and Southern roa[illegible] and the present

STREAKS OF WIT.

ifference.
white man blames the Indian for
my," remarked the ex-warrior,
white man do?"
l, what does he do?" queried the
ary.
kins his friend," answered the
nizen of the forest.—[Chicago News.

Heard It Before.
t do you ask for this plaque?" asked
an of the pretty girl in charge of a
oth.
dollars," she replied.
n't you a little dear?" queried the
," answered the p. g., blushing.
e boys all tell me."—[Chicago News.

tood in Society.
g the oddest "personals" ever inserted
column" was one that appeared in a
d in an Iowa town. It read as follo
Coulter, being confined to her
ill not be at home next Thursday as
per's Weekly.

cal Trouble.
en looks mighty high ter some folks,
bring it so close ter you dat you
rld de angels.
n't much matter whether de worl'
de real trouble is how ter keep your
your ground.—[Atlanta Constitution.

Reputation.
o, even in acrimonious moods,
engaged in defying the world," he said
t's that got to do with it?"
ike the world to know it's being
Philadelphia Ledger.

a Sad Day.
er: I'm sorry to hear Pat, that your
ck: Faith an' 'tis a sad day for us
nd that rocked the cradle has
—[Life.

ateur Days.
Younghusband: Don't you
darling?
Younghusband: Yes, I understand
ays "first clean your chicken," and
hether to use toilet or

termelon Child.
dness, mammy, what a funny
How in the world did you
rescription?"
simply calls him dat becuz Ah
ttin' him filled."—[Judge.

Widowhood.
man I marry must be willing to
on't blame you; these widows
—[Houston Post.

Ladies, Is This True?

who do not believe that woman
to woman exceeds man's
street cars and elsewhere, should
ons for a few moments in a
A woman shopper looks down
clerk as an inferior, and very
e shows the attitude of her
ruel treatment a woman clerk
er woman customers. A man
in the men's department will
rks and meet them as equals.
kindness and consideration. If
it, watch and see.—[Portland

man who claims he inherits a
acts as if he thought family
efully preserved.—[Detroit News-

. Louis man has asked the courts
e from talking. He must imagine
troubles of their own.—[Washi

Crowe is now a proud father,
ght sessions with the youngster
want to be kidnaped himself.
n.

Leather Goo

We offer a very choice
Selection of
Fitted Bags
Fitted Suit Cases
Fitted Toilet Rolls
Fitted Automobile Bags
Physicians' Bags
Ladies' Hand Bags
Ladies' Purses
Bridge Whist Sets
Jewel Cases.
Almost Everything in Leathe
Come and See Our Beautifu
New Store.

Montgomery Bro
Jewelers,
Broadway at Fourth

School Shoes
For Children
Wetherby-Kayser S
215-217 South Broadway

Pianos For Less
bess if you buy now. See our bi
Fitzgerald's
113-113½ South Spring

Canyon
Coal
CK CANYON COA
Exchange
South
808
1930-1960 S.
John E. Marr

ES' BRANCH O
531 South Sprin
rectory of Occup
SOUTHWEST TURQUOISE CO.
Gem Cutters and Jewelers.
TRAVEL AND HOTEL BUREAU
Hotel, Resort and Railway
and literature.
TIMES-MIRROR CO.
Times "want" ads and
tions.
SUNSET MAGAZINE.
Subscription Department.
SUNSET TELEPHONE.
Public Pay Station.

rustee Company of Lo
ess Property Owners
cent. to 7½ per cent
growth in value.
to accommodate
424 Broadway, so

MUSIC AND THE STAGE.

ever politics brings stranger co-
ns or makes more curious hap-
than the world of theatrical

with a very personal feeling of
ade that John Blackwood is
ing up "The Pit" for, had not a
of "The Pit" fallen into the
of one Channing Pollock on a
t spring day eight years ago,
Blackwood would never have
dramatic editor of the Washing-
Times, would never have become
vance agent, nor a resident man-
, and saying, a great syndi-
on his own account.
Blackwood was at that time as-
to Channing Pollock, who was
ic editor of the paper in ques-

musical show came to town. It
d show, but it had friends at
And on the ill-timed day of its
Channing Pollock blundered
"The Pit." There Blackwood
him, bent over the book, reading
ears on its pages with alarming
, and thumbing and penciling
matic zest. No newspaper work
t day for Pollock. Accordingly,
wood was assigned to the dram-
with naivety.
went, saw, and returned.
at's a rotten show," said Black-
briefly.
ock, who had not stirred from
t, now had the last act seeth-
his imagination, and made no
id that show's no good—"
good?" This blankly.
a bit. Shall I hand it to 'em?"
-huh. Sure, sure!" And Pollock
ones more in the spirit with his

he new-fledged critic roasted the
and, as he seldom had so good
portunity, he made his crisp
a column long, with side frills
ower stanza.
next day Pollock was fired, and
ard. He was blamed because, in-
of reading his sub's dope, he had
d it down the chute and re-
with a gasp to the absorbing
efore him.
It came to pass that Blackwood
of the roast which caused all
rouble, was offered Pollock's
which he held for three and one-
ack shut himself into a back bed-
and finished his dramatization,
which he entered directly into
atrical business.
Pit" gave him a start, and
and success have been his ever

and Mrs. H. J. Ginn are spend-
r honeymoon at Atlantic City,
home of a friend who is in Eu-
They expect to be back in Los
October 15.

Stockbridge will return to the
t Theater about October 1.

TERS TO THE TIMES

Times freely publishes the views of cor-
ts without holding itself responsible
r opinions. Be brief, write plainly,
ently. The space of 300 words, on the
is sufficient for the point. Well-writ-
ers are liable to be declined merely on
of their length.]

Women and Matinees.
ANGELES, Sept. 11.—[To the
of The Times:] A word to
men who attend matinees. If
with a friend whom you have
n for a few days be kind
to refrain from telling her all
said, he's said and they've said
interim, until the waits between
hen you could unburden your-
bout annoying others around
possibly have gone to the
tion to the actors and not to
may have to relate. But the
fortable bore of all is the
has seen the play before and
s everything for the edifica-
her companion. Be kind enough
papers and pencil and draw a
It is less noisy and will suit
best better. I've no doubt, for-
she would like the privi-
listening as would the others
MRS. C. L. FOX.
23 Magnolia.

The Garbage Problem.
ANGELES, Sept. 3.—[To the
of The Times:] I read in your
today your spirited call to
on the part of your citizens,
who believes in making good
of Los Angeles to the proud
the "City Beautiful," and if a
a tourist visiting your city
first time would add strength
strong call for united action
and keeping clean your
beautiful city, I give it freely
ow that should I determine to
one of the many attractive
offers received to purchase a
and return here to live among
and find your people—rich and
—united in a firm determina-
meet the boasted claim.
all but true saying that
always desert a sinking ship,
will also apply to a "bare
as well, and I would sug-
Los Angeles dispense with
of cats by starting a war
in the household through
of your widely-read paper
by the several prominent
ens in your city, teaching
how to carefully guard the
from table, and place them,
in a receptacle absolutely
rats, mice, flies and hu-
cats to be left in a safe
the garbage wagon to re-
ly. If this method was
observed what a public
would be to all humanity.
drive east of here they
soon so far as to adopt a
ordinance" which is sunk in
inconvenient both to the
and health department gar-
in which the "garbage
merely, no odor even
ed, and after every meal
maid or servant, with a
of all scraps to this re-
out of a moment—leav-
open for rats, mice or flies
all the free and inviting
in the kitchen, as is
universally the rule—a
ce being the receptacle.
can is only puling as the
ed is only puling as the
ed with such a horrible
cans, boxes and
receptacles as now adorn,
and the otherwise beau-
ed streets of the city.
in and inviting the my-
rats, mice and stray
, odor a stench in the nos-
passers. Kindly accept
experience of a visitor in
gates with the hope that
of benefit.
JOHN G. SAXE.

Can't Get a Drink.
, in your good State of
almost the only town in
where they will not
with a glass of beer.
inating spirit of any
J. Brooks of Palladel-

difference whether the
of duty accompanied by
simply can't get any
was at one of
in Cumberland last
, and ordered two
to have her
but when I or-
two glasses he
the Keating li-
ladies from be-
of that charac-

will tell about the
Times Maga-

HF THE MARK OF GOOD CLOTHES KNOW US FOR BEST VALUES SINCE 1858

Headquarters for Correct Fitting and Best Wearing

School Shoes

for Boys and Girls

We Fill Mail Orders

Harris & Frank
Leading Clothiers (INC.)
437-439-441-443 South Spring
Between Fourth and Fifth Streets

Another Staub Model

Many New Style Ideas

And will be a satisfaction to know that they will not be duplicated in the common sort of shoes. You can get a Staub Shoe at just as low price as you would pay elsewhere. Isn't it rather careless, then, to pay Staub prices and not enjoy the pleasure of having and wearing Staub style?

Staub's
Broadway, Cor. Third

Manicure Goods

We carry a most complete stock of all kinds of manicure goods. Complete sets, in plain and fancy cases at all prices, as well as the single pieces.

Complete sets for travelers, in flexible case, from $2.50 to $18.

Single pieces each 25c up.

Off & Vaughn Drug Co.
NEW HELLMAN BUILDING
342 SOUTH SPRING CORNER FOURTH
S. F. Bothwell, Pres.
H. M. Newlon, Sec'y.

Fine Chinaware
Vollmer-Jantzen CO.
7th and Hill Sts.

$30 Brass Bed $17.15
Full 2-in. posts. Massive bed—best value in town.
Colyear's
509-511 South Main Street

"The Owl" Fills Mail Orders. Can Save You Money. Where The OWL DRUG CO. Los Angeles

RAILROAD NOTES.

The American railroads are not the only ones that have been seriously affected by the depressed business conditions of the past year. The English roads are facing a crisis because of decreased earnings, average ordinary dividends having fallen to such an extent that in some cases no dividend has been paid on preferred stock and in others reserves have been drawn upon for the purpose of paying dividends. These conditions have caused a working combination between the Midland and the London and Northwestern as one pool, and the Great Central, the Great Northern and the Great Eastern, as a second pool. Great savings are expected to follow the formation of these pools.

The Western Pacific is rushing work on its line between Salt Lake and Wells, Nev., rails being laid at the rate of 7400 feet each day.

The Pennsylvania Railroad was saved from financial disaster the past year by the fact that during the past nine years $150,000,000 of earnings have been spent in improvements and was therefore not subject to interest payments the same as the $200,000,000 additional was that has been required to keep up the road. In five years the Pennsylvania has increased its rate of wages twenty-two per cent. The total earnings of the lines East and West last year showed an increase of $20,000,000, and of that enormous sum labor got 65 per cent. In the June just passed the employés of the system drew down four million dollars less than they did in October of last year. In Altoona, with its 243 acres of yards, 210 miles of tracks, and 1050 switches, there are huge shop buildings which were then in process of construction. Today they are sealed up, almost anyhow, waiting for the nation to get sane again and business to resume. All along the line and its branches are improvements, begun or contemplated, which there is no money to complete.

The Norfolk and Southern Railway formed two years ago by merging some smaller roads with the old Norfolk and Southern road is to be reorganized, and the present securities amounting to $38,000,000 are to be reduced to $12,000,000 first mortgage bonds and $16,000,000 stock. It is expected fixed charges will thus be reduced from about $1,270,000 to $605,000.

The Illinois Central Railroad has just proved its friendship to faithful employés, by approving pension papers which will provide for the remaining years of Austin Dunbar, an old negro who worked for years in New Orleans for the company. Dunbar was injured four years ago in an accident and incapacitated for manual labor. He knew nothing of the pension plan of the company for the benefit of old employés and no application for a pension was made for four years. When the plea finally came, there was difficulty in proving his years of service. The records of his work as a section hand and helper in the cotton sheds were examined by the officials, the pension was made retroactive, and back pay amounting to several hundred dollars, together with the certainty of his monthly pension, will gladden the disabled worker, who is now 72 years old and lives in Hammond, La.

EXTRA TROLLEY SERVICE FOR Glendora and Monrovia.

A special car carrying The Times to points along the line will enter regular passenger service leaving Glendora at 6 a.m., Monrovia at 6:20 a.m. and arriving at Los Angeles at 7:10 a.m., affording patrons an opportunity to reach the city at an early hour.

"THE HOTEL CLERK" will talk about Turkish and other disorders through The Times Magazine the coming Sunday.

FRANK G. CARPENTER will tell about the "Ducky Brides of Africa" in The Times Magazine the coming Sunday.

GEN. ARMSTRONG has written about Jean J. Ingalls for The Times Magazine the coming Sunday.

THERE will be lots of good stories in The Times Magazine the coming Sunday.

AUGUST CIRCULATION OF THE TIMES.

The following are the sworn statements of the circulation of The Times for August, 1908:

STATE OF CALIFORNIA, COUNTY OF LOS ANGELES, SS.:

Harry E. Andrews, Managing Editor of the Los Angeles Times, being duly sworn, declares upon his oath that the following is a true and correct office record of the circulation of said newspaper for the month of August, 1908:

AUGUST, 1908.

1	48,510	16	75,000
2	74,500	17	48,120
3	48,140	18	48,320
4	48,020	19	48,860
5	48,120	20	48,810
6	48,080	21	49,740
7	48,210	22	49,040
8	48,180	24	76,300
9	75,700	25	49,100
10	48,000	26	48,720
11	48,000	27	48,790
12	48,060	28	48,620
13	48,100	29	48,580
14	48,060	30	49,320
15	48,060	31	77,800
			48,880
Total			1,638,390

The average circulation for every day of August, 1908, was 52,851

The average circulation for every day of August, 1907, was 51,342

Showing an average daily GAIN over the corresponding month of 1907 of 1,509

HARRY E. ANDREWS, Managing Editor the Times.

Subscribed and sworn to before me this 5th day of September, 1908.

[Seal] T. L. CHAPIN, Notary Public in and for the County of Los Angeles, State of California.

A. L. Dennis, being duly sworn, declares that he is and has been for ten years Superintendent of Circulation of the Los Angeles Times; that the above detailed statement of circulation for the month of August, 1908, is correct, and shows the actual number of papers printed for each day of the month named.

A. L. DENNIS, Superintendent of Circulation, The Times.

Subscribed and sworn to before me this 5th day of September, 1908.

[Seal] T. L. CHAPIN, Notary Public in and for the County of Los Angeles, State of California.

J. W. Robinson Company
Boston Dry Goods Store
SO. BROADWAY 235-237-239 SO. HILL ST. 234-244

Our ads. in tomorrow's papers will interest women who are on the lookout for Fall wearables.

Men's $1.50 Shirts 85c

NEW shirts, too, less than a week in the house.

Coat front negligees, with attached cuffs; white grounds with neat black and colored stripes; light colored grounds with stripes in contrasting colorings.

Some all white with pleated fronts.
Made of Madras and Penang cloths.
Some shown in window.
On sale today at 85c.

25c and 50c Ties, 2 for 25c

Bows and four-in-hands in a variety of high-class washable fabrics, two for 25c; early season prices, 25c and 50c each.

Men's Bathing Suits Reduced

One-piece suits of pure wool in plain blues and black; some of them trimmed; reduced like this: $5 suits, $3.50; $4 suits, $3; $3.50 suits $2.50.

(Just Inside Main Entrance.)

$6 to $10 Pillows $3.50

One of our windows shows some most remarkable values in embroidered centerpieces and pillow covers.

Completely finished pillows, hand-embroidered in designs suitable for dens and living rooms, filled with silk floss and finished with silk ruffles or heavy cord; values up to $10; now $3.50.

20 to 36-inch center pieces of fine round-thread linen, with designs worked out in white silk or cotton; and colored centers effectively embroidered in floral and scroll designs, with colors harmoniously blended; finished with embroidery or lace; values up to $10; now $3.50.

Other Sales for Today

Details of Which Appeared in Yesterday's Papers.

Girls' $5 to $8.50 Linen Coats $1.95.
Misses' $10 to $17.50 Linen Suits $3.95.
Boys' $7.50 Suits $5; five dollar Suits at $3.50, and 50c to 75c Knee Pants 25c.

(Main Floor, Rear of Annex.)

Distributors "El Camino Real" Apricot Cordial

SATURDAY SPECIAL
CIGAR DEPARTMENT

We will sell for Saturday only, with a limit of one box to a customer, any of our Clear Havana, Seed and Havana and Porto Rico Cigars at a 10 per cent. reduction from regular catalogue price.

Fresh Fruit and Bakery Special Every Saturday Evening From 7:30 to 9:00 P. M.

Anderson & Chanslor Co.
Grocers and Wine Merchants
(BRANCH AT AVALON) 428-430 SOUTH SPRING STREET

Distributors "El Camino Real" Olive Oil — Distributors "El Camino Real" Wines

Distributors "El Camino Real" Apricot Cordial

219-229 SO. BROADWAY — Coulter Dry Goods Co. — 224-228 SO. HILL STREET

McCALL'S OCTOBER PATTERNS, MAGAZINE AND CATALOGUE NOW HERE

Women's Wash Suits $3.00
VALUES TO $12.50

Short lots. Be early, for others will be here as soon as you should be. Most stylish of this season's wash coat suits, at half and away below half what they were bought to bring:

Striped Taxicloth, plain poplinettes and linenes in white, tan, russet, lavender, light blue and white trimmed with light blue; some jumper styles included; marked to sell at $6, $7.50 and up to $12.50, today $3.

Drapery Remnants Half

Today we group some of the little things—things that appeal to the housewife, and of which no house ever seems to have more than it needs:

Swiss, plain and figured, Bungalow nets, Japanese crepe, madras and every other sort of drapery stuff that you'd expect to find in a well-equipped stock—some remnants large enough to make two pairs of curtains, at.....Half
Colored fancy madras, in blue, black, red, green and tan, good 15c quality, for.....9c yd
Nottingham, fish net and cable net lace curtains, in white, two-tone and Arabian colors; the best variety we ever showed in this popular grade; regularly $3.00, now.....$2.00
Tapestry Brussels rugs, size 9x12, good value at $15.85, on special sale at.....$12.00
Tapestry carpet and border, made, laid and lined.....60c yd

New Sweater Goats Here

Don't you sometimes wonder how people ever got along without some of the articles that are now considered necessities—take these sweater coats, for example. While they're evolutions of the old-fashioned "Jersey," they're no more like that ill-fitting, uncomfortable garment than a silk negligee is like a calico wrapper. And we must have them:

It is as much as we can do to keep enough of these handsome garments in stock to supply the demand; we dare to advertise them now because a new shipment has just arrived; all white, gray, red and like shades, in pocketed style, some belted, high or low necks, and in white trimmed with colors—every design the newest and most fashionable that is shown; $4.50 and $5.00.

Remnants of Silk at Half
OTHER ATTRACTIVE PRICES

Values better than usual among staple silks today, as you'll agree upon reading the following list:

Remnants of silks, velvets, etc.; in every style of which we have sold any quantity this season, in lengths from those suitable for fancy work, neckwear, etc., up to waist and even whole dress patterns, on sale at just HALF.
Yard-wide black chiffon taffeta; an extra good quality, even at $1.75, on special sale today only at $1.50.
17-inch white Japanese silk; our regular 65c grade for 50c.
26-inch black taffeta, which sells usually at $1, now 85c. Fine chiffon finish.

On Monday Some Very Good Bargains in Black Silks

Coulter Dry Goods Co.

Lake Tahoe

6000 Feet High
2000 Feet Deep
23 Miles Long
13 Miles Wide

You may see this great Sierra Lake of clearest water on the great Excursion

Saturday, Sept. 19, 1908

$23.00 Round Trip

Tickets good for 21 days for return and include all-day steamer trip around lake. Excellent Fishing and Hunting. Good Hotel and Camp Accommodations.

Stopover may be made at San Francisco on return trip; also at Merced, for visiting Yosemite and Mariposa Big Trees.

Southern Pacific

TICKET OFFICES
600 S. Spring Street
Corner Sixth
Arcade Station, Fifth St. and Central Ave.

Newberry's

TEAS Today is the last day of the first section of our Special Tea Demonstration and Sale

Read Newberry's Weekly

If you are not satisfied with the Tea you are using, stop at our Spring street store and let us make Tea for you. If you are unable to come to the store, let us send you a sample. The Teas "Specially priced" for today as follows:

All the "GOLD SEAL" Brand of fancy Oolongs, Ceylons, English Breakfast, Blend (Black and Green) and Young Hyson Teas. These represent the finest Teas imported, and are sold by us regularly at 75c per lb. Special 60c lb.

"GOLD SEAL" Japan Tea, regular 65c, special 55c per lb.
All the "Crown" Brands of Teas, representing the second grade of Teas and sold by us regularly at 45c per lb. Limit 1 lb. to a customer. Special 30c per lb.

The U. S. Standard Teas, for which many of you pay from 30c to 60c per lb., we sell these regularly at from 15c to 22c per lb. Be sure and sample these.

—READ NEWBERRY'S WEEKLY—

Phone Ex. 26. 216-218 South Spring Street and Branches Phone Ex. 26.

APOLLO PLAYER PIANO J.B. Brown Music Co 648 South Broadway

WANTED FURNITURE

C. M. STEVENS, 203 Taft Bldg. 1st and Broadway, will guarantee you a price for your furniture at auction or will buy it outright, paying you more for same than any house in the city. Want goods for shipment in large or small lots. Both Phones.

Shoes at Half and Less

The big bargain tables of the Mammoth Shoe House in many instances contain shoes at half price and less. There are big doings now on. The Mammoth Shoe House, 519 South Broadway.

"Walk-Over"
Shoes $3.50, $4, $5
J. F. Hughes, Prop.
111 S. Spring and Cor. 4th & Spring

Alveolar Dentistry

We have a book on our new method of Dentistry which you should read.
It's free for the asking. Consultation and examination absolutely free. Call or address
REX DENTAL CO.,
Room 203 Severance Bldg.
Corner 6th and Main, Los Angeles.

You Save 40 Per Cent on Men's Wearing Apparel At the Cut Rate Clothing Co. 306 South Spring St.

Real fruit juices and perfectly fresh eggs all the time at the soda counter, either store.
Christopher's
241 S. Spring. 341 S. Broadw'y

OFFICE FURNITURE
Desks, Tables, Chairs, Filing Cabinets, Book Cases, Opera and Church Furniture.
R. D. Bronson Desk Co.
342 So. Spring.

MEN'S SUITS MADE TO ORDER $15
SCOTCH TAILORS
330 SO. SPRING

DRESSMAKING
Ladies' and Children's Lingerie Dresses and Underwear.
BEEMAN & HENDEE
447 S. Broadway.

USE "L. A. GAS"
Daily tests made by Gas and Meter Inspector of the City of Los Angeles show it is the best gas made in the city.

THE NEW FASHION SHOP For Women.
The Knickerbocker
349 So. Broadway.

NEW FALL SUITS
Men's hand-tailored clothes—$18, $20, $25. Why pay more?
Lowman & Co
129-131-133 S. SPRING ST

A Lively Chronicle of the Day's News in Los Angeles County.

PASADENA.

IS PURSUED BY ILL-FORTUNE.

FATE SEEMS TO BE AGAINST CROWN CITY MAN.

After Fifteen Months in Hospital He Goes to Work for Three Days, Then Falls from Scaffolding and Again Becomes a Patient—Woman Attempts Suicide.

Office of The Times, No. 26 S. Raymond Ave.

PASADENA, Sept. 12.—Fate seems against Malcom Pitts, a middle-aged carpenter living at No. 1279 North Los Robles avenue. Three days ago he went to work on a new building at No. 821 North Los Robles avenue, after he had been confined to the hospital for nearly fifteen months. Yesterday afternoon ,while on a scaffolding with another man, the support gave way and he fell to the ground, severely straining his back. He will not be able to work again for some time.

AFTER TWENTY-THREE YEARS.

With no intimation of his coming, Walter Anderson, who has for twenty-six years been in the offices of the Colts Fire Arms Company in Hartford, Conn., came to Pasadena yesterday to see his mother, Mrs. K. E. Anderson, and his brothers and sisters here, whom he had not seen for twenty-three years. When he arrived at the home of Lewis S. Anderson, his brother, his mother and two brothers and two sisters did not recognize him. All the family live either in this city or Los Angeles, and last night a jolly reunion was held. Besides Mrs. Anderson, the mother, there are five brothers, Lewis, Walter, George, Howard and Harry, and two daughters, Mrs. Elizabeth Harris and Mrs. Alice Moore.

AIRDOME IN THE AIR.

The first attempt to run an open-air show in this city has failed, according to Manager W. B. Bradford of the Airdome Theater. After the first performance last night the employés were paid off, took their suit cases and made for Los Angeles.

ADDRESSES ODD FELLOWS.

Mayor Earley was the principal speaker at an open entertainment of the local lodge of Odd Fellows last night, Councilman Crandall being the buffer for his arguments, which were on the water question. The Mayor spoke in favor of the purchase of the plants, while Councilman Crandall took the opposite side. The debate was friendly and of interest.

This evening in the Wigwam on Green street the Board of Trade will open the campaign for the bonds in earnest. The speakers will be prominent and well posted men and voters will have a chance to learn for themselves the advantages to be gained by the municipal ownership of the water properties.

INDORSE CITY OWNERSHIP.

The Pasadena Realty Board is the latest civic organization to indorse the purchase of the local water bonds by the city. In doing so it has chosen a unique method, namely, by issuing the following advertisement:

"For sale, at a great bargain, income business property in Pasadena; can be bought for $1,125,000 on forty years' time, one-fortieth each year at 4½ per cent. interest. The present annual income from the property is $70,000 in excess of interest and one-fortieth of the purchase price and we guarantee 10 per cent. per annum increase in receipts in the future. We want nothing down, only give us a mortgage on the property and the earnings will do the rest and make you millionaires

[Signed]

"PASADENA REALTY BOARD."

The Committee on the Water Bonds of the board consists of T. P. Lukens, Leo G. MacLaughlin, Andrew S. Allen and C. T. James.

ATTEMPTS SUICIDE.

Mrs. Carrie E. Brockman of No. 453 Lincoln avenue was sent to the County Hospital yesterday, and is believed to be insane. During a fit of apparent madness in the morning she tried to commit suicide by cutting her throat with a butcher knife. She was subdued, and Detective Wallace Copping and Patrolman Hayes were notified They took her to the City Jail, from where she was transferred to the insane ward at the County Hospital.

She has a mother over 80 years of age and a 2-year-old baby. It is said she threatened to murder them

PASADENA BREVITIES.

Théodore Bell will speak at 1:30 o'clock this afternoon in the Democratic Wigwam, and Eugene Chafin, Prohibition candidate for the Presidency, in Library Park at 6 o'clock, and again on Sunday morning at 11 o'clock in the First Methodist Church.

Will Verdugo, who was arrested in San Bernardino at the request of local officers and held on a charge of kidnaping Ramona Salgado, whom he married there, has been held to answer in the Superior Court. His wife tried hard to save him, but failed. She avers she is 18 years of age, while her father says she is not yet 15.

Special bargain in children's school hose: 25c values, 3 pairs for 50c at Bon Accord.

Wadsworth sells paints.

See Phelps for fine wall paper.

VETERAN BANKER HONORED.

Directors of Whittier First National Bank Present Former President With Resolutions.

WHITTIER, Sept. 10.—Washington Hadley, who is said to have been a bank president longer than any other man in America, and who, as the head of the First National Bank, in his ninety-first year, was the oldest man holding such a position, was honored last evening by the directors of that institution. They presented him with a handsomely framed set of resolutions. The veteran financier was taken completely by surprise, but voiced his thanks in a witty speech.

Because of his advanced years Mr. Hadley resigned the presidency of the bank a short time ago. He had been in control of it ever since its organization.

SOLDIERS' HOME.

SOLDIERS' HOME, Sept. 11.—James M. Mayfield, the veteran member of the home who was injured Sunday in Santa Monica, through contact with a car of the Los Angeles-Pacific Railway, was brought to the home hospital. The surgeon views his case as very critical, as besides a bad fracture of the left leg, and contusions of head and body, he is injured internally.

Philip Wheeler, late Co. C, One Hundred and Sixty-ninth New York Infantry, and former sergeant of the firing squad, is appointed commander of home Co. L, vice Col. Derry, promoted; and Charles A. Wilson, late Co. G, Second Missouri Infantry, is appointed sergeant of the firing squad.

Luther C. Perren, late Co. A, Fourth Kentucky Infantry, (Spanish-American War,) a native of Kentucky, admitted from San Bernardino, June 2, 1908, died September 10, aged 30.

Griffin Seward, late Co. B, Second Pennsylvania Cavalry, a native of Deleware, admitted from Holbrook, Ariz July 27, 1908, died September 10, aged 67.

Nothing of its kind has so well pleased the old veterans, as the Kinetoscope recently purchased by the home and installed in Memorial Hall. It was put in operation in combination with a concert by the home orchestra, last evening. It is intended by the home authorities to give more frequent free entertainments, with moving pictures as the principal feature.

FRIGHTFULLY BURNED.

South Pasadena Boy Lights Gasoline and Is Instantly Enveloped in Flame.

SOUTH PASADENA, Sept. 11.—Because he wanted to see how gasoline burned, Stanley Mayharney, aged 7 years, of No. 1510 Meridian avenue, was probably fatally burned at 5 o'clock this evening. While his mother was entertaining callers, the boy secured a large can of the liquid and some matches. He poured the gasoline on the lawn and placed a lighted match to it to see the stuff flare up. He was instantly enveloped in a sheet of flame. Screaming, he ran toward the house. His mother rushed out and found him with his clothing nearly burned off, his flesh blistered and seared. She put him under the hydrant. Upon examination the boy's right side was found to be burned to a crisp. The wounds were so deep that his intestines and other organs were seen. The child was placed under opiates to ease the pain. Physicians hold out little hope of his recovery.

J. M. Porter of Oak street is entertaining his brother and wife, Mr. and Mrs. L. M. Porter of Dodge City, Iowa.

Mr. and Mrs. E. B. Kuykendall of Hope street, have returned from a two weeks' outing at Ocean Park.

Edward Knox of San Diego is visiting his parents, Dr. and Mrs. C. R. Knox.

Mr. and Mrs. B. F. Huntington of Fairview avenue are entertaining Miss Sue Hutchinson of Janesville, Wis.

Dr. Lula Burns and sister, Tilly of Mound avenue, have returned from the mountains.

DIES AT POMONA.

Mrs. Alma Baldwin, Resident of Valley City for Ten Years, Passes Away.

POMONA, Sept. 11.—The death of Mrs. Alma E. Baldwin, wife of Frank H. Baldwin of North Park avenue, occurred at the Pomona Valley Hospital last evening. Mrs. Baldwin was a native of Illinois and had resided here for ten years. She leaves a husband, son and daughter. Funeral services will be held on Sunday at 2:30 p.m., at Todd's chapel, on North Garey avenue. The ladies of the Eastern Star and Woman's Relief Corps, of which the deceased was a member, will attend the services in a body.

Ira L. Neibel has been called to Long Beach by the death of his uncle, C. L. Neibel, today.

Morris H. Wilson spent today in Los Angeles on business connected with the Ganesha Park tract.

The old house, for so long the home of William O'Connor at White avenue and Williams street, has been sold by the Ganesha Park Company, and will at once be moved.

Mr. and Mrs. Stanley F. Widener are entertaining Mrs. J. A. Henjum, who formerly resided here.

Mr. and Mrs. W. W. Babcock have gone to Long Beach for a few days.

Mrs. James H. Wilkinson is entertaining Miss Mabel St. John of Whittier.

F. Sleman of Ontario won the $40 gold watch given away on "Merchants' Day," by A. H. Witman.

Miss Regina Hanson will teach in the public schools at San Gabriel this year.

T. S. Newby, a former local druggist, is here from Ventura, visiting friends.

REPUBLICANS REORGANIZE.

Santa Monica Bay Club Embraces Cities from Sawtelle to Playa Del Rey.

SANTA MONICA, Sept. 11.—The Santa Monica Bay Republican Club was reorganized tonight for the campaign. It takes in all the towns from Sawtelle to Playa del Rey. W. S. Gawter is president; R. W. Armstrong and J. C. Heminway, vice-presidents; H. M. Meinell, secretary; Eustace Young, assistant secretary; Ralph Bane, treasurer. An auxiliary organization will take in young men between the ages of 17 and 21.

G. W. Carter has been appointed motorcycle officer, vice R. S. White.

George Young has arrived home from Toledo, O., where he attended the encampment of the Grand Army of the Republic.

J. J. Davis of Westgate and E. Hills of Brentwood Park have gone to Europe for two months.

Mrs. Luella McKee, who died at Sawtelle this morning, was the wife of Rev. R. I. McKee. She was 46 years of age, and came west from Pittsburgh three years ago. Her ailment was consumption.

COVINA.

COVINA, Sept. 11.—The death of Dr. A. L. Keilar, 81 years old, and for fifty years a practicing physician, occurred yesterday morning. The latter part of his life had been spent at the home of his daughter, Mrs. E. O. Thomason. While here he was active in the work of the Christian Church. Dr. Keilar was born in Oldham county, near Louisville, Ky., December 16, 1827. The funeral service will be held Sunday afternoon at 3 o'clock, at the Christian Church, Rev. J. W. Utter of Los Angeles, officiating.

Miss Bertha Brubaker and Fred W. Hartman were married at the home of the bride last evening. The ceremony was performed by Rev. Mr. Gage of the Baptist Church. After the wedding the couple was driven in an automobile to Monrovia, and from there went by train to Corcoran, where they will live.

AVALON.

AVALON, Sept. 11.—S. Ambrose sent a copy of The Times to his native town in Austria some weeks ago. His picture appeared in it with a story of his life. Today he received a letter from a woman who says she is his sister.

At the age of ten, "Capt. Pete," as he is called, left his father's ship, which was anchored in Boston harbor. Eighteen years ago he located in California. He thinks the letter is unquestionably from his sister.

OCEAN PARK.

OCEAN PARK, Sept. 11.—The Ocean Park Republican Club was organized at the Casino tonight. Kenton A. Miller was elected president; W. E. Gilman, C. E. Wadar, Paul Williams, W. A. Ballard and A. E. Meigs, vice-presidents; C. S. Thatcher, secretary; H. C. Rogers, treasurer. The club will meet every Friday night at the Casino.

STRANGE STORY.

GREEK CHASES LOVELY GIRL.

She Spurns His Advances and Is Abducted.

Asserts Drugs Are Used to Break Her Will.

On Verge of Collapse Appeals to Police.

LONG BEACH, Sept. 11.—Trembling with fear, and almost on the verge of collapse, Jennie Parsons, a pretty young woman about 18 years of age, this morning appealed to Chief of Police Williams for protection from what she fears are the evil intentions of a Greek named George Artemas, who has followed her here from Oakland.

According to her story, Artemas was a strenuous lover, and for some reason his suit was favored by her parents, but the girl made no secret of her dislike. One evening, as she was returning home from an errand, she was slugged, and on recovering consciousness she found herself a prisoner in a room guarded by an old woman who could talk no English. Here she was visited frequently by Artemas, who made violent love and promised her freedom if she would consent to marry him, but the girl refused. For three weeks she was kept a prisoner, and under the influence of drugs injected into her arms and legs by her jailer in order to break her will. One day, as the old woman was entering the prison room with a meal, she fell in a faint, and Miss Parsons seized the opportunity and escaped. Her arrival home caused more surprise apparently than had her abduction. The girl came to the conclusion that her parents were cognizant of the lover's act, so at the first opportunity she left home and came south as saleswoman of ladies' wearing apparel. Last night while walking along the Pike, she almost ran over Artemas, who smiled maleyolently at her. She started to run, and fear lending speed to her feet, Miss Parsons outdistanced Artemas, and reached her room safely, but so unnerved that the night was sleepless. She lost no time this morning in asking police aid. The Chief detailed Detective Phillips on the case, but though he and Miss Parsons walked all over the beach and pier this morning, they found no trace of the Greek. All the police, however, have descriptions of him, and he will be brought in if found, and every protection afforded the young woman.

AFRAID TO GO HOME.

Cement Contractor Howe, whose wife interfered with his ride with another woman and compelled the couple to take a long and weary walk, has not ventured to return to his home although he was in town today. To a friend he said he expected to leave town. Mrs. Walsh, the other woman in the case, says she has been done a great injustice by Mrs. Howe, who was the one to suggest that Mrs. Walsh might get a situation nursing the sick grandmother. As she has to work to support herself and children, Mrs. Walsh readily accepted an offer to ride with Mr. Howe. She denies that she kneeled in the road or anything of the kind, and says any thought of indiscretion was far from her mind.

NEW ROAD DISTRICT.

The Long Beach road district, comprising over 310 miles of country road, has been divided, and a new one formed by running a boundary line along State street to Alamitos avenue, thence north to Cherry, north to the section line, and east to the Orange county line. The lopped-off territory will be known as the Los Alamitos road district, over which John Boyle has been appointed foreman.

SET UP BIG HULL.

At the Craig ship plant today work was begun setting up the big hull of the new steel dredger, the plates for which have been punched. Another new piece of work started in the vicinity of the new harbor is the raising of the Salt Lake tracks leading to the new drawbridge, preparatory to hauling out the steel work for the structure.

BIG WOMAN FEARS DWARF.

Mrs. Folly J. Gardner has filed suit for divorce against her husband, Bryant Gardner, alleging that he has choked and abused her and even threatened to kill her, and that she is in constant terror of him. The peculiarity of the complaint is that the plaintiff is a big, buxom woman, weighing 150 pounds, while the defendant is a four-foot dwarf. Mrs. Gardner wants alimony, and also provision for the care of their child.

GIVES LOT BACK.

A building lot valued at $1000 was given away at the farewell concert of the late municipal band last night, and was secured by Neil McLannan, a local merchant, who immediately returned it to the band fund, to be sold for the benefit of the musicians. Local women are making an effort to devise plans for keeping up the organization, but as yet have not agreed upon anything definite.

ORPHANS REJOICE.

Thanks to the generosity of Dr. Rudolph Schiffman of Pasadena, ninety-three children of the Boys' and Girls' Aid Society of South Pasadena enjoyed a day at the beach, coming on two special Pacific Electric cars. The little ones were in care of the Civic Committee of the Washington Heights Club of Pasadena and the Shakespeare Club. Manager Linnard of Hotel Virginia assisted in conveying the children and their refreshments to the beach and invited the ladies to the Virginia for luncheon.

ROUND-UP LAGGARDS.

Politicians are much perturbed over the failure of Long Beach voters to register. On the old register were 1212 for the city and 796 for Alamitos. On the new one today there are only 1926 names in the city and 779 in Alamitos. With only twelve days remaining to register, laggards are being rounded up.

FRENZIED FINANCE.

Frank Allen of Santa Ana, late of Long Beach, is charged with embezzlement and also conversion of mortgaged property. Pending his trial next Tuesday Allen was sent to the County Jail. A dozen other complaints ready to be filed all tell a story of frenzied finance. Allen would buy stuff on time, sell it and spend the money, all the time pleading lack of work as inability to pay up.

SAYS WAS CRUELLY TREATED.

Jerome Donatoni, aged 11 years, was picked up in the depot at midnight. The lad, who lives at Santa Monica, was bound out to a rancher, but says he was treated so harshly that he ran away. He walked from Redondo over the Palos Verde range to Long Beach. This morning he was fed, cleaned up and sent to his home.

VIRGINIA ARRIVALS.

Late arrivals at Hotel Virginia: Mrs. George H. Seeley, New York; Mrs. Ralph C. Otis and children, Chicago; Thurston Howe, Bangor; Mr. and Mrs. R. C. Daggett, St. Louis; Mrs. Frances Beach, St. Paul; Mrs. Paul Russell Greenley, Pasadena; Mrs. R. J. Glendenen, Salt Lake City, W. A. McCormack, Tonopah; D. E. Perkins and wife, Sacramento; L. D. Gorrey, San Francisco; Edward Boshaln, Redlands; Leroy McComber, Pasadena, Grove L. Johnson and wife, Sacramento; Mr. and Mrs. N. D Pratt, Redlands.

NEXT STATE REPUBLICAN.

FOR ANDREWS IN NEW MEXICO.

DEMOCRATIC CANDIDATE OUT OF THE RACE.

Republicans Who Will Get Large Share of Democratic Vote on Account of Statehood Believe Larrazolo May Withdraw from Race as He Has Paused in Campaign.

[SPECIAL CORRESPONDENCE OF THE TIMES.]

SANTA FE (N. M.) Sept. 9.—A wonderful change has come over the New Mexico Democracy within the past two weeks. Rumors are now in circulation that Octaviona A. Larrazolo, the candidate of the "unterrified" for Delegate to Congress, may withdraw from the race and leave the field clear for "Bull" Andrews, who is the standard-bearer of the Republican party for the third time.

Larrazolo, who has been making an active campaign since he was nominated in June, this week was forced to cancel all his speaking dates for the present and hie himself to Ojo Caliente Springs, there to rest and recover his voice. Continued speaking has brought on an affection of the throat which may make it impossible for him to take the stump again during the campaign, so say his most intimate friends.

However, among leading Republicans who know Larrazolo best, it is believed that he has become disheartened at his failure to carry the Territory by storm, as he boasted he would do at the beginning of the campaign. Larrazolo, is shrewd, they say, and they believe that he will adopt such a plan as this retreat to the springs to withdraw gracefully from the race for Delegate.

STATEHOOD IS PLEA.

Even leading Democrats over the Territory have come out openly for Andrews. They are not supporting him because he is a Republican, but because they want Statehood. They know Andrews stands the best chance of securing this boon for them, and that a vote against Andrews means a vote against Statehood. This campaign is not to be one of party but of principle. The Democrats are more than willing to allow the Republicans to carry the day on November third next. It is in the first State election that they will make their fight for supremacy.

Another good argument in support of the rumor that Larrazolo is to get out of the race and leave the field clear for Delegate Andrews, is that Larrazolo would be a sort of martyr and entitled to something at the hands of the first State election for having helped secure Statehood by not opposing the Republican candidate for Delegate and thus allowing the latter to secure the passage of an enabling act for the Territory.

Everywhere that Larrazolo has spoken, he has been met by the bugaboo of Statehood. It is a well known fact that a Democratic Delegate, unacquainted and with no experience in legislative affairs, would be useless in Congress, and that his election, showing that the Territory was Democratic, would in itself sound the doom of Statehood for some years to come.

NO SHOW FOR DEMOCRAT.

The people of New Mexico are for Statehood. They have waited all these long years for the boon of self-government. Now that they are within the reach of the goal they are not going to blast their hopes by sending a Democrat to Congress. The new settlers who are coming into the Territory within the past two years are almost solid for Delegate Andrews, as they are opposed to a Territorial form of government. They will vote as a unit for the Republican candidate.

Delegate Andrews is in Washington at the present time, and although he was nomniated on August 18 last, he has not yet begun his campaign. Everything is in readiness, however, and on the 15th of this month, he is expected to start on a tour of the Territory, accompanied by his manager, Chairman H. O. Bursum, of the Republican Territorial Central Committee, and J. W. Raynolds, ex-Territorial Secretary and secretary of the Central Committee.

ANDREWS TO WIN.

In the event that Larrazolo does not withdraw, Andrews will make a most vigorous campaign in order to show Congress that New Mexico is safely in the Republican column. The Republican leaders are aleardy figuring his majority at 10,000, while a prominent Democrat has expressed the opinion that it will be no less than 5000, and perhaps more. At this time there are no doubts expressed as to the outcome of the election.

The Republican issue of "Andrews and Statehood" cannot be successfully combated by the Democrats, hence their present discouragement. Larrazolo has been dubbed "the leader of Forlorn Hopes." What promised to be a spectacular and hard-fought political battle in New Mexico this year has dwindled down to a one-sided race in which the Republicans have all the advantage.

"THE HOTEL CLERK" will talk about Turkish and other disorders through The Times Magazine the coming Sunday.

"THE HOTEL CLERK" will talk about Turkish and other disorders through The Times Magazine the coming Sunday.

GEN. ARMSTRONG has written about John J. Ingalls for The Times Magazine the coming Sunday.

NAPLES

A. M. & A. C. PARSONS,
Sole Agents.
Pacific Electric Bldg. Ground Floor.
Main 1853. Home Ex. 362.

Los Angeles Investment Co.
A8118. 335-337 S. HILL ST. Main 2248.
Home Builders
Will Build to Suit
Upon Your Own Lot—or will furnish Lot
RENT-PAYING TERMS.

Don't Follow Fads in Food

Wheat is the food of the ages. Nothing can take its place. In hot weather it is doubly important. It gives the maximum nourishment with the minimum heat. Mapl-Flake is, beyond all comparison, the food for summer mornings.

One can eat meat for breakfast in winter, because one needs the heat.

But the summer breakfast should be wheat and fruit. We must eat sparingly of heat-producing elements now.

No other cereal, in these days, can take the place of wheat. And no other wheat is so delicious—so well-prepared—as the wheat in Mapl-Flake.

We cook this wheat for six hours—cook it in pure maple syrup.

Then we cure it for days, so that it partly digests.

Then we flake each berry as thin as paper, and toast it in ovens heated to 400 degrees.

The flake is so thin, and the heat is so fierce, that the food particles are separated so the digestive juices can get to them.

The result is a food that's all food, because it all digests.

A flaked food can be made in one-fourth of this time, and that saving of time saves money.

But a short-process food is only partly digestible. The other part is wasted. Worse than that, it ferments and irritates the stomach lining.

So we spend 96 hours in preparing this food—to give you a food that's all nourishment.

Mapl-Flake

The Food with the Maple Flavor

We are the largest buyers of Vermont Maple Syrup, and it all goes into Mapl-Flake.

That's how we get that delicious flavor that children like so well.

If you have fruit for breakfast, mix it with the Mapl-Flake. Fruit adds another deliciousness.

This is the way to urge children to eat what is best for them. To eat little meat and much whole wheat. Give them the wheat with the maple flavor and they'll ask to be served again.

Please begin today. Don't lose these ideal break-

Get our new irrigation folder

Santa Fe

Get our new irrigation folder

The Only Line to

Sixteenth Annual Session National

Irrigation Congress

Albuquerque, New Mexico

September 29 to October 3, 1908

$30 Round Trip

Tickets on sale September 23 to 27, incl. Limit October 31, 1908.

Many side trips planned to inspect irrigation projects of surrounding country. Make your Pullman reservations early.

E. W. McGee, Gen. Agt., 334 South Spring St.

Gas Consumers!

We have materially reduced the prices of our well-known

GLENWOOD GAS RANGES

Unsurpassed for economy of fuel and as bakers. Extra well built and easy of repair.

Be sure and examine some twenty different styles and sizes we show. Among them:

No. 4-14—Has four regular and one simmering burner, 14-inch oven and broiler. Connected $16.65.

No. 10-16—Has four regular, one giant and one simmering burners, 16-inch oven, broiler. Connected $20.25.

James. W. Hellman 161 No. Spring Street

Special Tract Directory.

$10 Secures an Acre

30 minutes from my office on electric line. Rich, sandy soil, free water piped. Pay $10 cash, $10 monthly, and save rent. EMIL FIRTH, 319 W. 4th St., between Broadway and Hill.

Colorado River Land
Palo Verde Valley
Blythe Ranch

$35 per acre and up—including water
INTERSTATE LAND CO.
622 South Broadway F1605. Main 3320

Lomita Farms

The little farms that will make you money. Finest soil and plenty water along the Shoestring Strip—$350 an acre.
118 WEST SIXTH STREET
Ground Floor Grosse Building.
Main 1616—F1616

Weekly Excursions to

Corcoran

SEE NEWPORT & MILNER
Gen. Agents for Security Land and Loan Co., 204-209 Central Bldg., Sixth and Main.

PALOMAR LOTS

Best home lots for the price; 20 minutes from 6th and Main, on the Santa Ana Electric line. $100 and up. No interest, no taxes. Easiest terms.
ERKENBRECHER SYNDICATE, Ltd.
122 West Sixth Street.

Consult our
RENTAL DEP'TMENT
For stores, offices and houses.
ROBT. MARSH & CO.,
Security Bldg., Main Floor.
Telephone Exchange 175. Entrance Fifth Street.

RIVERSIDE'S

new Industrial Center—400 lots—$100 up, on easy terms. CALIFORNIA INDUSTRIAL REALTY CO., 210 Mercantile Place, or 945 Main St., Riverside.

Vermont Ave. Square

Corner Vermont and Vernon avenues. The largest and choicest subdivision in the New South-west. Large Lots $650 and up. S. J. White & Co., 416 Huntington Bldg.; Lee J. Maguire & Co., 303 F. F. Pay Bldg.; Wright & Callender Co., 219 S. Hill St.; C. A. Weabecher, tract agent. Office, Vermont Ave. and 45th St. Phone West 3457.

CUDAHY RANCH

$400 TO $500 PER ACRE
¼ Cash, Balance Long Time
JAS. R. H. WAGNER, Mgr.
Ground Floor P. E. Bldg., 6th and Main

BEAUMONT

Homeseekers' free stereopticon lectures on this matchless new city and supreme fruit growing district are given daily, 3:30 and 7 p. m., in company's own lecture hall, 544 South Broadway. Come and let us explain.

GIRLS' COLLEGIATE SCHOOL
(Casa de Rosas)
ADAMS AND HOOVER STREETS.
Academic, Preparatory Primary Departments. Certificate admits to all colleges. Post-graduate work added this year. New class-rooms for departments of Domestic Science and Art. ALICE K. PARSONS, JEANNE W. DENNEN, Principals.

OCCIDENTAL
COLLEGE and ACADEMY
Opening session Wednesday, Sept. 16th, 10 a.m.
Registrar's office now open daily from 9 a.m. to 5 p.m.

CALIFORNIA SCHOOL
FOR BOYS OF SIX YEARS AND UP.
Boarding and day—military drill, physical culture, manual training, languages, illus. catalogue. N. WILLIAM BRICK, A. M., Prin. Home 20473.

Schools and

DOBINS
School of Exp
1044 SOUTH
The Speaking
Shakespeare, Dramatic
Private coaching
Evening classes.
Plays in rehearsal
pearances.
Write or call for
FALL TERM OPENS
But we are booking
Instruction in class
GEORGE A.

Phones—B8721; Broadway
VON STEIN ACADE
For Pianis
13th Street and
Attend the "Theoretical
PIANO-STUDY from
est artistic achievement
branch-studies without
HEINRICH VON
VOCAL DEPART
Riccardo Lucchesi, formerly
New England Conserv
Mass.
VIOLIN DEPART
Julius Eichrich, pupil of
Brussels.
Pupils Accepted Daily—
etc., free upon appl

Marlborough School For
KEUPENS SEPTEMB
Certificate admits to
fourteen not required.
Reference from school
lutely necessary if applicant
principals.
MRS. GEORGE A. CAS
MISS GRACE WILSON,
ctpal

Marlborough Preparatory
936 West Adams street.
for girls under 14 years of
1908-09 begins September
catalogue.
MISS IDA B. LINDLEY,

CUMNOCK
Fifteenth Year Open
Boarding and Day
Women. Expression,
Special Courses.
best influences.
study, gymnasium.
Illustrated catalog mailed
quest. School open
1500 SOUTH FIGUER

Harvard Scho
Western Ave. Fall Term
for colleges and business
Fourteen Masters.
Laboratories.
Woodworking. Tan-
tennis courts. Quarter-
straightaway. Gymnasium
Shower Baths. Indoor
(Write for illustrated
Granville C. Emery, LL.

ESTABLISHED
CALIFORNIA
Teachers wanted.
prepared for

English Classes
Pasadena,
Day and boarding
young women. Cu
lages, post-graduate
gymnasium.
ANNA B. GR
Tel. Home 8

URBAN ACA
Military School for YOU
Boarding and Day. Prepares
College Preparatory, COMMER
IES. Manual training,
fencing, rifle practice, ba
WELL; Cor. 6th & OLIVE
9th and Beacon sts. Phone

100 WORDS A MINUTE SIX WEEKS

School of Art and
Cor. Sixth & Alvarado
New illustrated prospectus
thoroughly investigate

The Brown
HOUSE
Day and Night

Huntington
Boarding and Day
Opens Oct.
Registration may be
FLORENCE HOUSE,
Main st. Telephone

CALIFORNIA MILITA
SANTA
College preparatory and
winter climate.
of Los Angeles elevated
Front. Catalogue on

YALE SC
T. G. Adams, B.A., Head
Boarding and Day
and Boys. Fine
Fall term begins
205-209 UNION AVENUE

SONNENSCHE
Kindergarten and
7th year opens Sept.
23138 for catalogue, or
ing from 9 to 1 p. m.
GREENE, 1127 W. 8TH

The Maryland
English and
Select Kinde
Third year opens Sept.
their information
D. Gough, 703 Westlake

Los Angeles Business
New Hamburger Bldg.

HEALD'S
Business
The Western Commercial
614 So. Grand Ave. & W.

UNION SCHOOL
120-126 E. 9th
work—no books

Los Angeles Business
Established 1888.

Miss Allen's
FOR BOYS AND
1816 Georgia

GRISWO
A school for boys
lied to all leading
G. C. Griswold, Head

College of
University of So. Cal.
Sept. 1908. Catalogue
JUDSON.

Miss de LAGUNA'S
SCHOOL FOR
THE WHITLEY
Accredited to
Alvarado street.

Newsy Happe

GHOULISH.

RRESTED FOR ROBBING DEAD.

N BERNARDINO MAN FACING UNSAVORY CHARGE.

ardly Were Patient's Eyes Closed, Is Alleged, When He Entered ent and Carried Off Everything loveable—Enthusiasm for Good oads—Fatal Auto Accident.

AN BERNARDINO, Sept. 10.—Ben tner, after borrowing every cent could from the patients and attds of the County Hospital, has ed the dead. He was arrested this rning, charged with the theft of the onal belongings of George Yates, died in a tent on the hospital nds, and whose eyes had hardly closed when Kirstner sneaked inhe tent and carried off everything eable, it is alleged. The property found in a room he had leased the business district.

ALL WANT GOOD ROADS.

e Warm Creek schoolhouse was ded until a late hour last night, occasion being a good roads meet-

Every one was enthusiastic and promises to be hardly an opposvote in the district at the county ion next week. There were sevpublic meetings in town tonight, from now until the close of the paign, meetings will be held daily the discussion of the bond propo-n.

OLT KICKS OLD WOMAN.

. Julia A. Blair, 80 years old, lies r home on Spruce street, suffering the results of a kick by a colt. went to the stable to feed the l, and it threw her down and ped upon her, breaking several and inflicting other severe interjuries. Owing to the woman's nced age, little hope for her re-y is entertained

AUSES HIS OWN DEATH.

D. Collins, whose death in Spo-was reported briefly in a dis-to his family here last night, was ictim of an automobile accident. crossing a trestle bridge in a ell runabout, with A. C. Jamit 2:20 o'clock yesterday afternoon, hing went wrong with the steerr, In his excitement, Collins ed the driving apparatus from on, and the machine swerved and from the bridge, crashing to on the rocks forty-five feet beJamison managed to leap to the before the machine fell, and uninjured. Collins was found unous and died while on the way ospital. The body will be brought for burial.

VE HUNT IN RUNAWAY.

B. Talley, B. B. Amberg, C. C. k, Henry Talley and Charles were brought here at 3 o'clock orning, seriously injured. They returning from the Crow Foot property, when their horses got control on the Sand Cañon The wagon was smashed to g. Talley sustaining serious ininjuries, Amberg's face and were torn in a shocking manthe other men were more or utilated.

NEW PACKING-HOUSE.

ngeles Concern Goes Into Busiess at Redlands—Orange Grove Sold.

LANDS, Sept. 11.—The Ran-Fruit Company of Los Angeles, erate a packing-house here this It has secured the Prender-ace. W. H. Johnson will be the nager.

. Fox has bought R. C. Cun-'s fourteen-acre orange grove kside avenue, for $18,000. Mr. purchased the property for a sis and will build a handsome this fall.

A. Hinkley was awarded $140 horse, by the Arbitrating Board case against the Highway Conn Company. The animal into a ditch on Brookside avehere the company was doing for the city and had failed to proper danger lights. It was crippled it had to be shot. valued the horse at $200.

JOYFUL TIDINGS.

er Reports That English Sparw Hasn't Invaded Riverside County.

RSIDE, Sept. 11.—That the ese English sparrow has not Riverside county to any exe announced in a report made Supervisors yesterday by Prof. Miller, who some weeks authorized to make an investas to the supposed presence bird. He reports that he has en trips through the county d no birds of this species. rest cases personally observed rville, where specimens were d others seen. Mr. Miller was to verify reports that the bird de its appearance in the cities Bernardino and Riverside.

NEW PASTOR.

A. M. Nordstrom of Fresno, s called some time ago to bepastor of the Swedish Lutheran has announced that he will Riverside tomorrow with his and will conduct services here The church has been without regular pastor since the resigof Rev. A. N. Glim a year ago. months Mr. Nordstrom has supply pastor of the Swedish Church of Los Angeles the absence of the pastor, Rev. nder, on a recent trip to Europe Holy Land.

AFTER PRAYER MEETING.

n Knocked Down by Auto and ely Wounded—Pacific Tele-ne Company Surrenders.

A ANA, Sept. 10.—J. E. Sharps, old, was hit by an auto,nobile rt, at the corner of Main and rtests and knocked down. The r never slackened speed. The was taken to a physician's and five stitches were necessary a deep wound on the side of d. He was returning from meeting at the Free Methochurch when the accident hap-

boys, who were witnesses, say how the owner of the automoe refuses to divulge his name, ers are seeking some means to e information from them.

GIVES UP FIGHT.

cific Telephone and Telegraph y today caused a dismissal to eet in its suit against the city, for the purpose of compelling

Schools and Colleges.

DOBINSON
School of Expression
1044 SOUTH HOPE ST.
The Speaking Voice. Shakespeare, Dramatic Art, Etc.
Private coaching for Stage.
Evening classes.
Plays in rehearsal now. Public appearances.
Write or call for particulars.
FALL TERM OPENS SEPT. 15.
But we are teaching all the time.
Instruction in class and private.
GEORGE A. DOBINSON.

Phones—B5721; Broadway 3988.
VON STEIN ACADEMY OF MUSIC
For Pianists
15th Street and Grand Ave.
Attend the Thursday Afternoon PIANO-STUDY from beginning to finest artistic achievement, including all branch-studies without extra charge.
HEINRICH VON STEIN, Director.
VOCAL DEPARTMENT
Riccardo Lucchesi, formerly Prof. New England Conservatory, Boston, Mass.
VIOLIN DEPARTMENT
Julius Bierlich, pupil of Cesar Thomson, Brussels.
Pupils Accepted Daily—Catalogue, etc., free upon application to Secretary.

Marlborough School For Girls
REOPENS SEPTEMBER 21st.
Certificate admits to college. Pupils fourteen not received.
Reference from school last attended absolutely necessary if applicant is unknown to principals.
MRS. GEORGE A. CASWELL, Principal.
MISS GRACE WILTSHIRE, Associate Principal.

Marlborough Preparatory School
634 West Adams street. Home and day school for girls under 14 years old. Reopens Sept. 28, 1908. Address for catalogue.
MISS IDA B. LINDLEY, Principal.

CUMNOCK School of Expression and Art
Fifteenth Year Opens Sept. 15.
Boarding and Day School for Women. Expression, Academic, Special Courses. Refined surroundings, best influences, high ideals, thorough study, gymnastics, tennis, basketball. Illustrated catalog mailed free on request. School open daily.
1500 SOUTH FIGUEROA ST.

Harvard School
Western Ave. Fall Term begins Sept. 14. Preparation for college and business. Fine faculty of Fourteen Masters. Chemical and Physical Laboratories. Machine shops. Free Manual Training, Woodworking. Ten-acre campus. Quarter-mile track, tennis courts. Quartermile track and straightaway. Gymnasiums. Baths. Shower Baths. Indoor Rifle Range. Military Drill. (Write for illustrated catalogue.) H. Granville C. Emery, Litt. D., Headmaster.

ESTABLISHED 1891
CALIFORNIA TEACHERS' AGENCY
Teachers wanted. Those prepared for examinations.

English Classical School
Pasadena, Cal.
Day and boarding school for young women. Certificate admits to leading colleges. post-graduate courses, music, gymnasium.
ANNA B. ORTON, Principal.
Tel. Home 694.

URBAN ACADEMY
Military School for YOUNG BOYS
Boarding and Day. Primary, Intermediate, College Preparatory. OUT DOOR SPORTS. Manual training, gymnasium, fencing, rifle practice. PRIN. B. F. NELL; Com'd't COL. R. P. 8th and Beacon sts. Phone

100 WORDS PER MINUTE SIX WEEKS
"PRINCETON" "TUTTLE" "ECLIPSE"
Bus. College Night School

School of Art and Design
Cor. Sixth & Alvarado
New illustrated prospectus. Students thoroughly investigate before entering.

The Brownson HOME SCHOOL
Day and Night School

Huntington Hall
Boarding and Day School for Girls
Opens Oct. 14, 1908.
Registration may be made now at FLORENCE HOUSE, Main st. Telephone Main 1

CALIFORNIA MILITARY ACADEMY
SANTA MONICA, Cal.
College preparatory and business courses. Ideal winter climate. Only school in the city of Los Angeles situated directly on the beach front. Catalogue on application.

YALE SCHOOL
T. G. Adams, B.A., Head Master.
Boarding and Day School for Young Men and Boys. Fine Gymnasium. Athletic Field. Full term begins Sept. 23rd.
205-209 UNION AVENUE.

SONNENSCHEIN SCHOOL
Kindergarten and Primary
7th year opens Sept. 14th. Phone 23138 for catalogue, or call at 1127 W. 27th. Opening from 9 to 1 p. m.
GREENE, 1127 W. 27th.

The Maryland School
English and Music
Select Kindergarten
Third year opens Sept. 14th. For further information address Principal, D. Gough, 703 Westlake ave.

Woodbury Business College
New Hamburger Bldg. Entrance 344 S. Broadway.

HEALD'S Business College
(The Southern California)
614 So. Grand Ave. J. W. LADD, Pres.

UNION SCHOOL OF SHORTHAND
120-126 E. Ninth St.
work—no books; get circular.

Los Angeles Business College
Established 1889.
Miss Allen's School
FOR NERVOUS AND BACKWARD CHILDREN
1816 Georgia St.

GRISWOLD
A school for boys. REDLANDS. Limited to six boarding pupils. G. C. Griswold, Head Master.

College of Fine Arts
University of So. Cal. Catalogue on application. Sept. 14th. Dean.
JUDSON.

Miss de LAGUNA AND MISS BRIGGS SCHOOL FOR GIRLS
THE WESTLAKE
Accredited to leading colleges. Alvarado street. Main 6

Schools and Colleges.

Newsy Happenings South of the Tehachepi.

GHOULISH.

ARRESTED FOR ROBBING DEAD.

SAN BERNARDINO MAN FACING UNSAVORY CHARGE.

Hardly Were Patient's Eyes Closed, It Is Alleged, When He Entered Tent and Carried Off Everything Movable—Enthusiasm for Good Roads—Fatal Auto Accident.

SAN BERNARDINO, Sept. 10.—Ben Kirstner, after borrowing every cent he could from the patients and attendants of the County Hospital, has robbed the dead. He was arrested this morning, charged with the theft of the personal belongings of George Yates, who died in a tent on the hospital grounds, and whose eyes had hardly been closed when Kirstner sneaked into the tent and carried off everything movable, it is alleged. The property was found in a room he had leased in the business district.

ALL WANT GOOD ROADS.

The Warm Creek schoolhouse was crowded until a late hour last night, the occasion being a good roads meeting. Every one was enthusiastic and gave promises to be hardly an opposition vote in the district at the county election next week. There were several public meetings in town tonight, and from now until the close of the campaign, meetings will be held daily for the discussion of the bond proposition.

COLT KICKS OLD WOMAN.

Mrs. Julia A. Blair, 80 years old, lies at her home on Spruce street, suffering from the results of a kick by a colt. She went to the stable to feed the colt, and it threw her down and jumped upon her, breaking several ribs, and inflicting other severe internal injuries. Owing to the woman's advanced age, little hope for her recovery is entertained.

CAUSES HIS OWN DEATH.

O. D. Collins, whose death in Spokane was reported briefly in a dispatch to his family here last night, was the victim of an automobile accident. While crossing a trestle bridge in a borrowed runabout, with A. C. Jamison, at 1:30 o'clock yesterday afternoon, something went wrong with the steering gear. In his excitement, Collins reversed the driving apparatus from the machine, and the machine swerved and plunged from the bridge, crashing to pieces on the rocks forty-five feet below. Jamison managed to leap to the bridge before the machine fell, and was uninjured. Collins was found unconscious and died while on the way to a hospital. The body will be brought here for burial.

FIVE HURT IN RUNAWAY.

L. R. Talley, B. B. Amberg, C. C. Hollock, Henry Talley and Charles Hall were brought here at 1 o'clock this morning seriously injured. They were returning from the Crow Foot mining property, when their horses got beyond control on the Sand Cañon grade. The wagon was smashed to kindling, Talley sustaining serious internal injuries, Amberg's face and head were torn in a shocking manner, and the other men were more or less mutilated.

NEW PACKING-HOUSE.

Los Angeles Concern Goes Into Business at Redlands—Orange Grove Sold.

REDLANDS, Sept. 11.—The Ranchers Fruit Company of Los Angeles, has contracted a packing-house here this week. It has secured the Prendergast place, W. H. Johnson will be the local manager.

W. W. Fox has bought R. C. Cunningham's fourteen-acre orange grove on Alvarado avenue, for $12,000. Mr. Fox has purchased the property for a home and will build a handsome residence this fall.

Frank A. Hinkley was awarded $140 damages here, by the Arbitrating Board in a case against the Highway Consolidated Company. The animal fell into a ditch on Brookside avenue where the company was doing work for the city and had failed to provide proper danger lights. It was so crippled it had to be shot. Hinkley valued the horse at $200.

JOYFUL TIDINGS.

Reports That English Sparrow Hasn't Invaded Riverside County.

RIVERSIDE, Sept. 11.—That the pestiferous English sparrow has not invaded Riverside county to any extent was announced in a report made to the supervisors yesterday by Prof. Vernon Miller, who some weeks ago was authorized to make an investigation as to the supposed presence of the birds here. His reports that he has made trips through the county and found hundreds of this species, and cases personally observed where in San Bernardino county specimens were seen. Mr. Miller was also in receipt of reports that the bird had made its appearance in the cities of Redlands and Riverside.

NEW PASTOR.

A. N. Nordstrom of Fresno, who resigned some time ago to become pastor of the Swedish Lutheran Church of Riverside, has announced that he will arrive tomorrow with his family and will conduct services here Sunday. The church has been without a regular pastor since the resignation of Rev. A. N. Glim a year ago. For several months Mr. Nordstrom has been supply pastor of the Swedish Lutheran Church of Los Angeles during the absence of the pastor, Rev. Mr. Lindahl, on a recent trip to Europe and the Holy Land.

AFTER PRAYER MEETING.

Man Knocked Down by Auto and Badly Wounded—Pacific Telephone Company Surrenders.

SANTA ANA, Sept. 11.—J. E. Sharps, aged 60, was hit by an auto.nobile last night at the corner of Main and Fourth and knocked down. The machine never slackened speed. The victim was taken to a physician's office, where five stitches were necessary to close a deep wound on the side of his head. He was returning from prayer meeting at the Free Methodist church when the accident happened.

No one who were witnesses, say they can identify the owner of the automobile, but refuse to divulge his name, evidently seeking some means to shield the person from them.

GIVING UP FIGHT.

Pacific Telephone and Telegraph Company has caused a dismissal to be entered in suit against the city, which was one of the series of compelling

TAME.

GRAND JURY HAS NO BOMBSHELLS.

THROWS OUT CHARGES AGAINST SCHOOL OFFICIALS.

After Being Under Oath Eleven Months, Santa Barbara Inquisitors Are Discharged—Allegations of Misuse of School Funds not Sustained—Accountant's Report.

[BY DIRECT WIRE TO THE TIMES.]

SANTA BARBARA, Sept. 11.—[Exclusive Dispatch.] After fifteen minutes' consideration of charges made by Dr. James H. Hester, veterinarian, against Prof. H. A. Adrian, city superintendent of schools, and the school board, of alleged misuse of the school children's time and misdirection of funds, the grand jury threw them out. The jury reported to the Superior Court this evening and was discharged.

TAME REPORT.

Indictments were returned against Arabel Arrellanes of Los Alamos for rape and against Maggie Cavallero for killing her common-law husband some weeks ago.

The jury approved the expert accountant's review of the county departments' books and recommended changes suggested. It advised that the District Attorney investigate the manner of collection of fees by justices and constables in certain sections and also recommended that the Supervisors adopt a method of approving claims that will protect the county's treasury.

The report also recommended the building of an insane ward in the county Hospital. It was a rather tame report throughout. The jury has been under oath about eleven months.

COLTON.

COLTON, Sept. 11.—A pipe line is being laid from the city wells on Mill street to the southern limits. It is being put six feet below the surface and is a twenty-four-inch line from Mill to Laurel street, twenty-inch from Laurel to C, sixteen-inch from C to the Southern Pacific reservation and twelve from there on. The contract was awarded to the Colton Hardware Company, A. L. Pierce being in charge.

J. O'Hara, official cement tester of the Harriman lines, spent yesterday at the cement plant, in the interest of the Pacific Fruit Express.

GET OVER THEIR SCARE.

San Diego Parents Send Children to School Regardless of Vaccination Trouble.

SAN DIEGO, Sept. 11.—At the second day's session of the public schools the total enrollment increased to 4003, which is an excess of 426 over last year and is an example of the steady growth of the city. If this increase keeps up additional room will have to be provided temporarily during the construction of two large buildings, work on which has only just begun. Residents appear to be over the vaccination scare and are sending their children to school regardless of what action is taken by the health authorities.

BANNINGS ARRIVE.

William Banning of Catalina arrived at Coronado yesterday, accompanied by a party of eight friends, who came down the coast route in automobiles. The personnel of the party is Miss Katherine Ayer of Boston, Miss Ruth Everest of Rochester, N. Y., Miss Marie Bobrick, Miss Katherine Banning, J. B. Banning, Jr., Standish Mitchell, Arnold Salisbury and Lewis Cass of Los Angeles. After a trip to Tia Juana they started for home this afternoon.

SPALDING GOES EAST.

A. G. Spalding has found it necessary to obtain leave of absence from the County Supervisors in order to go East to transact important business. He is a member of the County Highway Commission. He expects to remain in the East long enough to witness the contest in the world's championship series of baseball games.

LOMPOC.

LOMPOC, Sept. 11.—A fire company has been formed with the following officers: Harry Sloan, president; George Pratt, secretary; A. Lehman, treasurer; Charles Reed, fire chief; W. R. Smith, assistant fire chief; Leo Bell and Tustin Nichols, foremen of the hose carts.

The bylaws of the old company were accepted with little change.

The Dyer bridge has been finished and accepted by the county. It is an all-steel structure, the only one in the county. The steel spans are 300 feet in length, with approaches of fifty feet on the north and south, making a total of 400 feet. It is substantially built. The piles on the north end are fifty-two feet below the level of the water, and at the south end seventy feet below.

BALBOA.

BALBOA, Sept. 11.—Mr. and Mrs. C. H. Curtis arrived this afternoon from Colorado Springs, for a few weeks' stay at their home on Surf avenue.

Mr. and Mrs. N. E. Kay are at the beach for a six weeks' stay, coming this morning from Los Angeles.

Mrs. V. L. Wood is a guest at the East Newport Inn for a month.

Mrs. Nora Phillips and daughter, Miss Florence, returned to Riverside this evening, after a sixty days' stop here.

W. J. Carr left for San Bernardino this morning, where he will visit friends.

Mr. and Mrs. A. Glassell entertained this evening at a week-end house party, a dozen Los Angeles friends being present.

ELSINORE.

ELSINORE, Sept. 11.—August Fetzlass of Venice died here yesterday, aged 60 years. He leaves a widow. The body was taken to Venice today.

Mrs. E. R. Wiley and daughter, Miss L. Wiley, who have spent several weeks in Mrs. S. Sitton's Peck-street cottage, have returned to Los Angeles.

The Board of Trade, at its meeting night before last, decided to communicate with the Santa Ana board in regard to the completion of the mountain road to San Juan.

FRANK G. CARPENTER will tell about the "Dusky Brides of Africa" in The Times Magazine the coming Sunday.

"OUR NEAR QUEENS" is the title of an entertaining article which will appear in The Times Magazine the coming Sunday.

Weak, Weary, Watery Eyes Welcome

SAN JOAQUIN VALLEY.

TAX RATE FOR YEAR IS LESS.

Kern County Supervisors Fix the Figure.

New Telephone Line to Join Mountain Towns.

Survey of Sunset Oil Field Closely Watched.

[SPECIAL CORRESPONDENCE OF THE TIMES.]

BAKERSFIELD, Sept. 11.—The Supervisors unofficially agreed upon the tax rate yesterday. Including the State rate, it will be $1.50 for every $100 valuation, as against $1.60 last year. In incorporated towns the rate will be but $1.35. Provision is made for $10,000 for the building of a new wing to the County Hospital and $17,000 for remodeling the Courthouse. The State rate of 40 cents is 4 cents less, and the county rate of $1.10 outside of Bakersfield and Kern is 6 cents less, as compared with last year's figures.

The changes contemplated in the Courthouse include the construction of a treasurer's vault in the room now occupied by the Recorder, and the remodeling of the building so that the Treasurer, Tax Collector and Auditor will do business in one large room, separated by railings. The Recorder will move to the new Hall of Records.

The Supervisors declared three roads, two of which lead to the west side oil fields and the other to the new agricultural district in Northern Kern, public highways.

J. C. Danner was granted permission to construct a telephone line from Isabella to Weldon, mountain towns, along the county road.

WATTS INSPECTS OIL FIELD.

H. I. Fisher a member of the Fisher Oil Company of Pittsburgh, is viewing the local fields.

Prof. Watts, ex-State Mineralogist, is in Sunset making a survey of the oil fields. His work is being closely watched, as his reports on oil conditions have proved to be wonderfully correct.

A second arrest was made yesterday on the warrant sworn to by an eighteen-year-old girl who charges that she was accosted by two men in a buggy Sunday night and threatened. C. Cole and T. F. Ryan are the men in custody.

FEWER REGISTRATIONS.

Deputy County Clerk Bedell Smith, registrar of voters, estimates that 4000 certificates have been filed with him to date, as against 6429 for 1906. Many deputies are at work throughout the county, and it is expected to swell the number. It will not reach the 1906 mark. There is a great increase in the registration in the west side oil fields.

One hundred men are laying heavy new steel rails between Goshen and Armona on the Southern Pacific Railroad. The new track will be continued to Kerman, a distance of fifty-one miles.

VISALIA BRIEFS.

TOBACCO EXPERIMENT.

[SPECIAL CORRESPONDENCE OF THE TIMES.]

VISALIA, Sept. 10.—Tobacco experts have pronounced the crop raised by L. M. Gilliam, near Exeter, as excellent leaf and have encouraged the culture of the plant in the county. They say it should produce 1000 pounds to the acre. The crop was harvested about a month ago, but is not fully cured yet.

A delegation from Traver appeared before the County Supervisors, yesterday, and petitioned for a new bridge over the Kings River, about three miles below the town.

Mrs. George W. Smith, well-known here, died in Porterville day before yesterday, as the result of the burns received from the explosion of a gasoline engine.

The Supervisors have appointed Dr. J. L. Mix as special health officer for Exeter at a salary of $50 per month for six months.

The Mexican War Veterans and Territorial Pioneers held their annual meeting, yesterday.

SUGAR SEASON CLOSES.

The sugar factory was cleaned up today, the help paid off and the season brought to a close. The factory began work June 20 and ran daily, three shifts to the twenty-four hours. Three hundred men were employed during the season. The average price paid for beets this year was $5.70, as against $5 last year. The sugar percentage for all beets was more than 19 per cent. Visalia beets alone averaged more than 20 per cent. Twenty thousand tons of beets were sliced and 50,000 bags of sugar made. All but 5000 bags have been disposed of. It is planned to plant between 4500 and 5000 acres of beets around Visalia for next season. The Corcoran, Hanford and Bakersfield territories will plant about the same. It is expected to have a 100 days' run at both the Visalia and Corcoran factories next season.

GRAPE JUICE FACTORY.

The people of Turlock have subscribed $75,000 for a grape juice factory at that place. Unfermented grape juice will be the principal product. Other fruits will be handled. The company has been incorporated for $500,000.

Word was received here today of the marriage of Miss Maybelle White to W. L. McCreery in Los Angeles. The bride is a graduate of the Visalia High School and San José Normal and is a favorite in local social circles. The groom is a chemist in the employ of the Pacific Sugar Company.

Irving H. Bristol, superintendent of the Anti-Saloon League of the San Joaquin district, arrived here this morning to ask the Supervisors to put the question of "saloons or no saloons" on the regular ballot at the coming election. At the next meeting of the City Council the same request will be made.

The Chris Coffin barn near Dinuba was struck by lightning during the recent storm and burned to the ground.

THERE will be lots of good stories in The Times Magazine the coming Sunday.

UP AGAINST IT.

BOTH PARTIES IGNORE THEM.

UNIONISTS ARE OUT IN COLD IN KERN COUNTY.

Democrats Nominate Man Who Smothered the Blacksmith's Union While Republicans Place in Field City Trustee Who Won Enmity of Noble Order of Bartenders.

[SPECIAL CORRESPONDENCE OF THE TIMES.]

BAKERSFIELD, Sept. 9.—Just what the labor unions can or will do in the local election is hard to see, if they are going to support but their subservient friends. Both parties have ignored them in nomination.

In the supervisoral district that includes Bakersfield, their only stronghold, the Democrats have nominated H. A. Jastro, the incumbent and chairman of the board. Mr. Jastro is superintendent of the Kern County Land Company, the great corporation that not long ago smothered the blacksmiths' union to death and officiated at its funerals. He is also one of those who allowed the Hall of Records contract to go to a non-union Los Angeles firm.

The Republicans have named Everett St. Clair, a well-known young business man of high standing. He is one of the owners of the Bakersfield Laundry that put the Laundry Workers' union out of business. As City Trustee, he was also the author of the ordinances regulating saloons and stopping the sale of liquor in the dance halls. Naturally this is not pleasing to leaders of the Bartenders' Union, although a strong recommendation to the best people.

It looks as though the unions were "between the devil and the deep sea." As yet they have kept very quiet. Some weeks ago, however, the "labor council," under orders from Gompers, indorsed Bryan. It asserted in the local papers that this was the very first time it had gone into politics officially. It has a convenient memory and has forgotten the disastrous attempt four years ago when the "council" officially denounced Superior Judge Paul W. Bennett and Congressman Smith, Republicans, both of whom received overwhelming majorities in the county, and officially indorsed Assemblyman Dorsey, who was within an ace of defeat. The memory is perhaps unpleasant. It also forgets how it elected to the Legislature, two years ago, H. W. McMullan, the one-time blacksmith, then strike-leader, who was later arrested for throwing bricks in the San Francisco strike. McMullan is now gone, where, no one seems to know or care.

AGAIN THEY LOSE.

The advocates of local option have made another unsuccessful effort to have the Supervisors place the question before the voters of the county at the coming election. In response to the previous request Dist.-Atty. Laird opined that the printing of such a question on the official ballot would illegalize the election. The Supervisors ruled accordingly the second time.

Marie Aldiaz, 18 years of age, charges T. F. Ryan, an oil field employé, and a companion with drawing a knife to enforce a threatened attack. The girl screamed and assistance reached her side before she was harmed, both she and her assailants were riding in different buggies. Ryan was arrested yesterday, but his companion is at large.

At a meeting of the High School student body, yesterday, a board of student control was decided upon. It will be composed of the class presidents, the heads of the boys' and girls' athletic associations and Prof. Griffith, physical instructor, representing the faculty.

Word was received here, today, of the death of Mrs. C. E. Hallstone in San Francisco, Monday, from appendicitis. She was a sister of Frank, W. J. and Emmet Graham, well-known local oilmen, and was born at Havilah, this county, forty years ago.

READ in The Times Magazine the coming Sunday about the Indian grape pickers in San

Bullock's
Either Phone Ex. 1500
Broadway at Seventh
Order By Mail

Store Open All Day

Here's a Clearance
Women's Coats to Startle the City

Sharp at 8 o'clock this morning.

All $9.50, $10.00, $12.50, $15 and $17.50 Coats in Odd Lines $4.50

While they last — certain lots will be snapped up quickly.

There are long coats of silk and cloth, short coats of silk and cloth, and extremely elaborate lace effects. Every one goes today—starting sharp at 8 o'clock — $4.50. Second Floor.

"Wayne Knit" the Soundest of Guaranteed Hosiery

With the soundest of reasons back of the guarantee. The men back of "Wayne Knit" know their hosiery. From the cotton in bulk to the finest of finished stockings and socks.

There's Reason 1 back of the guarantee—in the care which is taken in selecting the most perfect long thread cotton fibers.

There's Reason 2 in the thorough, painstaking way the fibers are wound into yarn.

There Reasons 3, 4 and 5 in the making, the dyeing, the inspection that insures perfection.

There are a world of other reasons why the "Wayne Knit" people can safely guarantee their stockings.

There's just one reason why Wayne Knit Hosiery is at Bullock's—spelled in the one word, B-E-S-T.

The Richest Man in America

cannot give his stomach anything better than

Shredded Wheat

and yet two biscuits with milk, a little fruit and a cup of coffee will supply all the nourishment needed for a half day's work at a cost of seven or eight cents—and its daily use means good digestion and freedom from bowel disorders. Your grocer sells it.

Heat in Oven Before Serving.

Fruit Growers' Convention KANSAS CITY
$60 Round Trip
Tickets on sale September 23, 24, 25. Limit for return October 31, 1908. Good via San Francisco or El Paso.
Less than 59 hours to Kansas City.
Southern Pacific
TICKET OFFICE
600 S. Spring St. Cor. Sixth
Arcade Station, 5th St. and Central Ave.

EXPERT SHAMPOO
50c
Weaver-Jackson Co.
443 South Broadway

JEWELRY
BROCK & FEAGANS
Jewelers
437-439-441 Broadway.
With Style and Quality. You are welcome to visit the largest jewelry store in the West. Like a wonderful exposition of Art, it is one of the sights of California.

Big Shoe Sale For Today-Saturday

THOUSANDS UPON THOUSANDS OF PAIRS OF SHOES TO BE CLOSED OUT FOR HALF PRICE OR LESS AT THE MAMMOTH SHOE HOUSE, 519 SO. BROADWAY.

OPEN SATURDAY NIGHT UNTIL 10 O'CLOCK.

100 BARGAIN TABLES WILL DISPLAY THESE HIGH-GRADE SHOES, ON SALE AT PRICES TO MAKE A QUICK CLEAN UP.

500 PAIRS OF WOMEN'S SHOES GO ON SALE FOR 25c A PAIR; BOYS' SHOES FOR 98c A PAIR; BABIES' SHOES FOR 9c A PAIR, ETC., ETC.

Tomorrow will be the banner day of the season for shoe selling at The Mammoth Shoe House, 519 South Broadway. Extra salesmen have been engaged and everything will be in readiness to handle thousands of customers. The prices of good shoes have been reduced to such an extent that they certainly will be closed out today. Every member of the family can be suited and fitted with these bargain shoes. The big store will be kept open until 10 o'clock tonight to give the laboring man a chance to get the benefit and supply himself with shoes. The Mammoth's usual methods will prevail today, all shoes will be fitted, exchanged and money refunded. This is certainly a shoe opportunity that will not present itself again in a hurry, so you had better take advantage of this money-saving chance and be on hand today.

CARTER'S LITTLE LIVER PILLS.
CURE SICK HEADACHE.
Genuine Must Bear Fac-Simile Signature
Brent Good

SICK HEADACHE
CARTER'S LITTLE LIVER PILLS.
Positively cured by these Little Pills.
They also relieve Distress from Dyspepsia, Indigestion and Too Hearty Eating. A perfect remedy for Dizziness, Nausea, Drowsiness, Bad Taste in the Mouth, Coated Tongue, Pain in the Side, TORPID LIVER. They regulate the Bowels. Purely Vegetable.
SMALL PILL. SMALL DOSE. SMALL PRICE.

CARTER'S LITTLE LIVER PILLS.
CURE SICK HEADACHE
Genuine Must Bear Fac-Simile Signature
Brent Good

BARGAIN!
SPECIAL TODAY ONLY!
1 bottle "Monarch" Regular price $1.25.....
1 pt. Very Best Claret. Regular price 25c..
All for $1
You save 50 cents on $1 and get the very best, if you buy today. This is to get you acquainted with the
SOUTHLAND WINE CO.
603 W. SEVENTH STREET
(Opposite the Postoffice)
F5451 Main 3972

Auctions.

Auction
Chattel Mortgage Sale
of the Entire Furniture of a 3-Story Rooming House
Monday, Sept. 14, at 10 A. M.
at 236 Winston St.
Bet. East 4th and East 5th Sts.
Consisting in part of sanitary couches, rockers, mirror-front folding beds, bedding, enameled beds, oak dressers and chiffoniers, wardrobes, tables, Brussels and ingrain carpets and rugs, toilet ware, hall and stair carpets, etc., etc. C. M. Stevens, Auctioneer. Office 203 Tajo Bldg. Both phones

Auction
Saturday, September 12th, 10 A. M.
616 E. 4th Street
We will sell all the furniture in the above residence, consisting in part weathered oak dressers, chiffoniers, commodes, dining table, stand tables, chairs and rockers; carpets, linoleum and matting; lace curtains and bed clothing; also all the cooking utensils, etc., and some good iron beds. These goods are in excellent condition, clean and good as new, only used a short time. If you need anything in the furniture it will pay you to attend this sale. Sale positive without reserve or limit, commencing at 10 a.m. L. A. AUCTION & COM. CO., Office 720 South Spring St. W. O. Trask, Auctioneer. Phones F1719, Broadway 1867.

AUCTION
OF NEW AND SECOND-HAND FURNITURE STORE, AT 702 W. 6TH ST., MONDAY, SEPT. 14TH, AT 10 A.M.
We will sell at the above place all kinds of furniture, consisting in part, iron beds, springs, mattresses, dressers, commodes, tables, chairs, carpets, rugs, matting, stoves, ranges, gas ranges and plates, dishes and cooking utensils, couches, folding beds, rockers, wardrobes, kitchen cabinets, curtains, portieres, pictures, comforters, spreads, blankets, sheets, pillow cases, towels, etc.
These goods must be sold without reserve or limit. This is the place for you to find bargains.
Sale commences promptly at 10 a.m. Monday, Sept. 14th.
L. A. AUCTION & COM. CO. W. O. Trask, Auctioneer.
Office 720 S. Spring St.
Phones F1719. Bdway. 1867.

Thos. B. Clark
AUCTIONEER
632 So. Spring Street.
F1907 Broadway 1921

BUSINESS. Barometer of the Markets---Financial—Commercial.

FINANCIAL.

OFFICE OF THE TIMES,
Los Angeles, Sept. 12, 1903.

BANK CLEARINGS. Bank clearings yesterday were $1,983,120.41. For the corresponding day of 1907, 2,048,365.61; for the same day of 1906, $1,864,905.05.

Monday	Holiday.
Tuesday	$1,940,651.34
Wednesday	Holiday.
Thursday	$2,706,403.31
Friday	1,983,120.41
Total	$6,250,175.06
Same time, 1907	$5,697,196.45
Same time, 1906	$4,905,383.78

Following are the live quotations on general and mining securities listed on the Los Angeles Stock Exchange, ground floor, I. W. Hellman building, Fourth and Main streets, for yesterday's session of the exchange.

OIL STOCKS.

	Bid.	Asked.
Amalgamated Oil	83.50	100.00
Associated Oil	32.00	
Brookshire Oil	1.70	2.00
Central	.87	.98
Columbia	.34½	.37
Continental	.20	
Elk Consolidated Oil Co.	.65	
Globe	.11	.12¾
Mexican Petroleum		1.30
New Pa. Pet. Co.		.55
Olinda Oil Co.	.16	.18
Pinal Oil Co.		15.00
Union	.79½	81.00
Union Provident Co.	75.00	84.00
United Petroleum	78.50	84.00
Western Union		110.00

BANK STOCKS.

	Bid.	Asked.
American National		120.00
American Savings Bank		135.00
Bank of Los Angeles		115.00
Bank of So. California		135.00
Broadway Bank & Trust	150.00	158.00
California Savings Bank		155.00
Central National Bank	150.00	177.50
Citizens' National	200.00	220.00
Commercial National		150.00
Equitable Savings Bank	200.00	300.00
Farmers' & Mer. Nati.	275.00	300.00
First National	385.00	410.00
German American Savings	208.00	210.00
Home Savings Bk. of L. A.	112.00	
Merchants' National	425.00	
Nat'l Bank of California	150.00	200.00
Nat'l Bank of Commerce		119.50
Security Savings Bank	240.00	250.00
The Southern Trust Co.	62.50	75.00

BONDS.
(Prices include accrued interest.)

	Bid.	Asked.
Associated Oil Co.	76	80
California Pacific Railway	90	100
Corona City Water Co.		98
Corona Power & W. Co.		95
Cucamonga Water Co.	95	100
Edison Electric Co., Is R.	97½	101
Ed. Elec. Co. old issue	94½	
Home Telephone Co.	75	82
Home Tel. 1st Refg.		72
L. A.-Pac. 1st Con. Mtgs.	93¼	
L. A. Traction Co. ga.	103	
L. A. Traction Co. 1s	102	
L. A. Railway Co.	101	
Mission Trans. & R. Co.	85½	94
Pac. Light & P. Co.	83	91
Pac. Electric Ry. Co.	104	110
Pasadena H. T. & T. Co.		90
Pomona Con. Water Co.	85	
Riverside H. T. & T. Co.		75
Riverside L. & P. Co.	84	91
S. Monica B. H. T. Co.		80
San Diego H. T. & T. Co.	62	73
Temescal Water Co.	93	103
United Elec. G. & P. Co.		100
Union Transportation Co.	86½	90
U. S. L. T. & T. Co.		77½
Visalia Water Co.		100
Whittier H. T. & T. Co.		90

INDUSTRIAL AND PUBLIC UTILITIES.

	Bid.	Asked.
Cal. Portland Cement Co.		$ 75.00
Edison Electric—pfd.	75.00	82.00
Edison Electric—com.	58.00	62.00
Home Telephone pfd.	46.25½	47.00
Home Tel. Stock	9.00	12.00
L. A. Athletic Club		70.00
L. A. Investment Co.	2.25	2.35
Occidental Life Ins. Co.		150.00
Pac. Mutual Life Ins. Co.	190.00	220.00
Pasadena H. T. & T. Co.		40.00
Riverside H. T. & T. Co.		50.00
San Diego H. T. & T. Co.		35.00
S. Monica B. H. T. pfd.		40.00
Seaside Water Co.		75.00
Title G. & Trust Co. pfd.	135.00	200.00
Title L. & Trust Co. com.	125.00	160.00
Title I. & T. Co., Ser. C	125.00	160.00
Title L. & T. Co., Ser. D	40.00	45.00
Union Trust Co.		65.00
Whittier H. T. & T. Co.		90.00

SALES: 10 Associated Oil at 32.12½; 10 Associated Oil at 32.25; B-30; 10 Union Oil at 80.00; 1000 Columbia Oil at 97, B-40.

MINING STOCKS

	Bid.	Asked.
California—Greenwater District—		
Clark Copper	.07	
Furnace Creek Copper	.14	
Miscellaneous—		
Cal. Hills M. Co.	.01	.02½
Con. Mines Co.	.02½	.02¾

NEVADA.

Johnnie District (Nye county)—		
Johnnie Con. G. M. Co.	7.00	1.00
Searchlight District—		
Eldorado Can. M. & M. Co.		.01
Nevada Searchlight	.00¾	.00¾
Searchlight M. & M. Co.		1.00
Searchlight Western		.04

SALES: 1000 Furnace Creek Ex. at 2½; 10, 600 Con. Mines at 2¾; 1000 Nev. Searchlight at ⅜; 2000 Nev. Searchlight at ⅜, B-60.

THE MARKETS.

LOCAL PRODUCE MARKET.

The lateness of the season is gradually making its impression on the citrus market, and prices are advancing slowly but surely, although the demand for the fruit is not so heavy, as later in the year. The most recent advance was that in lemons. They jumped to $3 per box and are the best-selling variety of any citrus. The only lemons arriving at present are from nearby orchards. Seedless grapefruit is very scarce and as in years a selling fruit is bringing quite high as $3 per box. Mediterranean sweets have entirely disappeared and the only obtainable oranges are the Late Valencias. Fancy packs of these are scarce and bring $2.50 per box. Reports on the new crop of navels are very promising, but entirely indefinite as to quantity and probable value for the coming season.

An advance of goodly proportion marked the egg market yesterday morning. It was brought about by the continued light receipts, which totaled only 139 cases. The top price of undided stock advanced to the high mark reached several weeks ago, and according to predictions, will remain there for some time. This statement is still further borne out by the present quotations on the San Francisco markets, as well as the good prices which are beginning to prevail throughout the East. Fresh Iowa eggs were offered for sale on 'change, as well as a car of fancy Kansas stock to arrive. Petalumas were in good demand and 15 cases were sold.

The continual call for cooking butter this year and the apparent insufficiency of the supply resulted in another advance of 1 cent per pound, making the current price on the commodity 24 cents. Other butter quotations were unaffected. Receipts were 12,668 pounds.

Local Anchor cheese was one of the varieties well offered. One eastern variety was also placed on the market in good quantity, as was northern fresh. Receipts of cheese were 5664 pounds.

Potato arrivals were 1679 sacks. Local Burbanks were the most heavily offered. A car of Point Concepcion spuds to arrive were also placed on call. There were no price changes.

Onion receipts were 74 sacks. There was a good call for Yellow Danvers onions and 25 sacks were sold. Beans were in little demand, and arrivals were 72 sacks. Sweet potato arrivals were 201 sacks. Their value remained unchanged.

Sonoma county apples are cutting a considerable figure on the local market, and a large portion of the 5932 boxes of apples that arrived yesterday came from that portion of the State. Gravensteins and Alexanders were the best sellers, while there was also a good call for Skinner Seedlings. Peaches, plums and other deciduous fruits were the same. Grapes were also unaltered with the exception of the Tokay, which dropped fractionally on larger receipts.

The call for fish was excellent. Meat clearings were not reported. In the oil quotations there was an advance of ¼ cent on all refined products.

Prices Current.

EGGS — Fresh California ranch, candled, selected, 24@26; fresh ranch, local, case count, 21; eastern; fresh, 27@28; eastern, storage, 25@ 27.

BUTTER—Creamery, extras, 25½; creamery, firsts, 23; dairy butter, 23; cooking, 24; eastern, extras, 25½ per lb.

CHEESE—Cal. Anchor, 15; Cal. Y. A. 15; northern, fresh, 13½; eastern daisies, 17½@18; Longhorns, 17½@18; N. Y. twins, 16@16½; sinkers, 15½; Swiss, 27@28; Dom. Swiss, 18; Imp. 18; Edam, 75@; cheddars, 17; brick cream, 17; Limburger, 16; Roquefort, 40; Parma, 32@33; per case, 9.00@9.50. Tulare, 14@14½; Sierra, 1.10 per box; German Breakfast, 1.10 per box; Neufchatel, 1.30 per box; Camembert, 1.20 per box; Schloss-kase, 1.00 per box; Canada cream, 90@1.00 per box.

BEANS—Pinks, No. 1, 2.75@3.00; Lady Washington, No. 1, 3.00; small white, No. 1, 4.75@ 5.00; Limas, No. 1, 5.25@5.50; American lentils, 11@12 per lb.; black eye, 4.00@4.50; Garvanzas, 4.50. Bayou beans, 3.50@4.00.

DRIED FRUITS — Apples, evaporated, 7½@ 8; blackberries, 50 1-lb. cartons, 15. Citron, fancy, 20-lb. boxes, 18@21. Currants Imp. fancy, bulk, recleaned, 10; fancy, 10 1-lb. packages, 10½; fancy, 50 ¼-lb. packages, 5¼. Dates, imported, hkrda. fancy, 6c; 7; Fards, fancy, 12a, 8@10. Figs, new, per box, 50 ¼-lb. bricks, 1.45@2.00; White, 10 1-lb. bricks, White, loose, 50-lb. boxes, fancy, 2½; Black, loose, 25c, 1.25 per box. Nectarines, per lb., fancy, 12a, 12. Peaches, fancy, Quiets, 2½, 8@9; choice, 50s, 6@7; choice, sacks, 6; fancy, peeled, 25s, 20. Pears, fancy, 25s, 12@14; pale, lemon or orange, 10s, 25. Plums, fancy, add 10c; ¼-bbls., 25c, and boxes, 50c per 100 lbs. All prices are net cash, less 25c cwt. 10 days. Best gran., 6.15; Standard case, 6.25; Standard berry, 6.35; Cube A, crushed or fine A, 6.45; C. & H. Confectioners' A, 6.35; Western Con. A, 6.35; Magnolia A, 5.95; Extra C or B, 5.85; Golden C, 5.75; D, 5.65; Bowles 6x powdered, 20-lb. boxes, 6.90; Bowles 6x powdered, ½-bbls., 7.45; Bowles 6x powdered, bbls., 7.00; Bowles Bros. Bar, bbls., 7.80; Bowles Bros. Bar, ½-bbls., 8.05; Bowles Bros. Bar, 20-lb. tins, 9.45; Bowles Bros. Bar, 10-lb. boxes, wood, 8.50; Palace Bar, 25-lb. tins, 9.90; Dominos, 11.35.

FAMILY FLOUR—Local patents, A1 flour, per bbl., 5.75; Globe flour, 6.15; Select California white wheat; Silver Star flour, 5.40; XXX flour, 4.65; Capitol flour, 5.65; A1 bakers' flour, 5.35; Aurora, 5.25; Mikado, 4.85; Trophy, 4.65; Crown flour, 4.40.

CALIFORNIA AND EASTERN FLOURS—Kansas, 6.15; Mayflower, 4.65; Eclipse, 4.65.

FLOUR—	In ½-lb. boxes.	10-lb. S'ks.	25-lb. bbls.	50-lb. bbls.
Perf. Pat. Pastry	....	4.50	4.40	4.30
Buckwheat flour	....	5.70	4.50	$5.40
Graham flour	....	....	3.90	3.80
Rye flour or meal	....	....	3.90	3.80
Cornmeal, W. & Y.	....	....	2.90	2.85
Oatmeal, ground	....	....	4.65	4.55
Oatmeal, Steel Cut	....	....	5.70	5.60
Hominy, large or small	....	....	4.25	4.00
Perf. Pat. Pastry	....	....	4.50	4.40
Cracked wheat	....	....	4.50	4.40
Entire wheat flour	....	....	4.50	4.40
Pearl barley	....	....	5.50	5.45
Split peas, green	....	....	4.85	4.40
Split peas, yellow	....	....	4.75	4.60
Gluten flour	....	....	4.15	3.90
Farina	....	....	3.90	3.85
Marina cem	....	....	4.00	3.90

Rolled wheat in barrels, net weight 125 lbs. per sack 6.30

BUCKWHEAT FLOUR—Pure, 100-lb. sacks, 4.65; new process, 4.25; mixed, 4.00.

GRAIN AND FEED — Wheat, per 100 lbs., 1.90; wheat, No. 1, 1.95; wheat, cracked, 2.00; barley, per 100 lbs., 1.75; cracked corn, 1.95; feed meal, 2.00; bran heavy, 1.65; rolled barley, 1.50; oilcake meal, 2.50; cotton seed meal, 1.25; cocoanut cake, 1.50; shorts, 1.80; oats, white Oregon, 1.90; oats, red, per ctl., California, 2.25; eastern Kaffir corn, 1.25@1.75; K. & F. corn, 1.85; cocoanut meal, 1.50.

Excelsior Chick Food	$3.35	$3.30	$3.20
" Fattening Food	3.25	3.20	3.05
" Egg Food	.75	....	....
" Moulting Food	....	....	1.80
lb. pkgs. per case	....	....	1.75

POPCORN—Rice, shelled, fancy, western, per lb., 5; new ear corn, 2.75@4.00 per 100 lbs.

HAY—No. 1 barley hay, 14.00@18.00; No. 2, 12.00@14.00; No. 1 wheat hay, 14.00@16.00; No. 2, 9.00@15.00; No. 1 plain oat hay, 14.00@18.00; No. 2, 12.00@17.00; northern alfalfa, 15.00@17.00; local, 12.00@17.00.

Local Petroleum Prices.

LINSEED OIL—Boiled, in barrels, 59; raw, in barrels, 57, in cases, 5c higher.

TURPENTINE—in cases, 62½; in barrels, 55½.

Quotations on petroleum products, f. o. b. tank cars, Los Angeles:

GASOLINE AND DISTILLATE—Red Crown gasoline, bulk, 11c per gal.; do., cases, 22c per gal.; No. 1 engine distillate, bulk, 7½c per gal.; No. 1 distillate, 8¼ per gal.; V. M. & P. naphtha, barrels, 12c; cases, 19c.

FUEL OIL—75@90 per bbl.

ILLUMINATING OILS — Water white, per gal., tank wagons, 19½; in barrels, 10; Pearl, in cases, 17½ per gal.; Astral, cases, 17½; Eocene, cases, 20½ per gal.; Elaine, cases, 20½; Star, 17½ per gal.

LOS ANGELES STOCK EXCHANGE.

FRACTIONALLY HIGHER PRICES.

FIRM DEMAND FOR INVESTMENT ISSUES; ACTIVE BIDDING.

Ten Shares of Union Oil Go at Eighty—First Deal in New Certificates—Associated Oil and Columbia Gainers—Keen Interest in Bond List, but no Sales.

Trading on the Los Angeles Stock Exchange was fair, yesterday. The bidding for the investment stocks was active, with a good demand firm. Prices were fractionally higher, as a rule.

Ten shares of Union Oil sold at 80.00 this being the first transaction on the floor in the new certificates, and they are issued on a ratio of three shares for one of the old, the price is about one-third that which obtained ruled on the security. The selling price of yesterday, however, would make the old stock worth 240.00, which is 16 points in advance of the ruling price on the old stock last week. The close was at 79.87½@81.00. The asked price was off 4 points compared with Thursday's close. Union Provident was quoted at 75.00@84.00, and United Petroleum at 78.50@84.00, the latter being 1 point between.

Associated Oil was the feature during the call, gaining both in selling price and bid. Twenty shares changed hands, ten at 32.12½ cash, and ten at 32.25, buyer thirty days. The closing bid, 32.00, was 1-8 point above Thursday's. The activity is said to be due to manipulation, but there are rumors of a dividend soon. Statements have been made that the company will be able to clear away a good deal of its debt, and that with the $25,000 a month received from the Associated Oil Company, it will be able to pay about one per cent.

One thousand shares of Columbia Oil were sold at 97, on a buyer thirty contract. The stock was quoted at 94@97, at the close, the bid showing a rise of 3-4 point while the asked price was 1 point above sales.

Central closed at 87@88, up one point in each quotation. Brookshire oil was quoted at 1.70@ 2.00, showing a slight advance in the bid. Amalgamated was ½ point higher in the bid at 83.50, and 3 points up in the asked price, at 100.00. Continental oil closed at 20 bid, off 1 point compared with Thursday's close. The remainder of the oil list was inactive.

There was a keen interest manifested for the bond list. Sales were small, however, and price changes were of a fractional nature in many cases, although generally toward a higher level. The tone of stocks remained at about the prices ruling on Thursday.

There was little demand for industrial stocks. Home Telephone preferred closed with a 1-8 point gain in the bid at 46.25@47.00. The remainder of the list was unchanged.

On the mining call, 10,000 shares of Consolidated Imperial Development Co. (successor of Furnace), Creek Extension Copper at 2½, and 1000 of Nevada Searchlight at ½ cent and 2000 at 5-8, on buyer sixty contracts.

SLUMP COMES IN MINES.

Prices Slaughtered on Los Angeles-Nevada Exchange—Eastern Selling Orders.

A weak and spotted market obtained on the Los Angeles-Nevada Mining Exchange yesterday. Trading was of small importance and was carried on at constantly weakening prices. This was due more or less to the wavering condition of the San Francisco market, where the bears attained the ascendancy, helped by a flood of selling orders in the leading Goldfield issues.

One reason given for the break is that big interests had been bulling the market just prior to the holidays, and unloaded at the top.

Combination Fraction showed a decline of 10 points in the closing bid yesterday. The stock sold down from 1.20 to 1.25, and to 1.31 buyer ten days, on the early call. It closed at 1.25@1.34 on the informal, after sales of 1200 shares at 1.32@1.33. The issue strengthened slightly in the afternoon on the result of a slight advance in the north.

Daisy, which had been steady for weeks, also lost 10 points on the bid, closing at 69@64 after sales of 200 shares at 69 on the morning call, and 200 at 65 on the informal. The asked price was 7 points under Thursday's.

Florence was a trader during the morning session, when it sold at 4.00, both for cash and buyer thirty days. Five hundred shares were handled. The close was at 3.90@4.00, showing less change than any other of the leading Goldfields.

Goldfield Consolidated was quoted at 8.00 bid at the close, 10 points under that of Thursday. None was sold.

There was light trading in April Pool Extension at 2.00 a thousand shares. Baby Florence at 7½@7¾. Bonnie Clare at 9, Florence Extension at 14¾, Empire at 4½, Milltown Fraction at 2, Johnnie at ⅝, and California Hills at 1¼.

LOS ANGELES-NEVADA.
EXCHANGE QUOTATIONS.

The closing quotations of the Nevada mining stocks made yesterday on the Los Angeles-Nevada Mining Stock Exchange, ground floor of the H. W. Hellman building, Fourth and Spring streets, together with the regular call sales and the sales of the afternoon informal call, were as follows:

CALIFORNIA.

	Bid.	Asked.
California Hills	.01	....
Con. Mines Co.	.02	.02½
Johnnie Cons.	7.00	8.00

NEVADA—TONOPAH DISTRICT.

Mines—		
Belmont	1.05	....

OTHER DISTRICTS.

Balloon Hill Fraction	.01	.01½
Clark Copper	.07	....
Rawhide Catnip	....	.30
First Natl. G. & Copper	.10	....

GOLDFIELD DISTRICT.

Mines—		
Combination Fraction	1.32	1.34
Daisy	.69	.64
Florence	3.90	4.00
Florence L. & M.	.04½	.05½
Goldfield Con. Mines	8.00	....
Great Bend	.34	....
Jumbo Extension	.39	....
Preferred Prospects—		
Atlantic	.07½	.08½
Baby Florence	.07¼	.08½
Blue Bull	.13	.14½
Booth	.45	....
Columbia Mountain	.34½	.38
Diamondfield Triangle	.64	.66
Florence Extension	.14	....
Grandma	.07	....
Lone Star	.10	....
Mohawk Extension	.04	.05
Mohawk Ledge	.06¼	.06¾
Ore	.13½	.14½
Red Hills	.28	.29
Red Top Extension	.11	....
Yellow Tiger	.09½	....
Prospects—		
Adams	.04	....
Black Butte Extension	.02	....
Blue Bell	.05¼	.05¾
Tracker Jack	.04½	....
Lizzie	.01¼	.02
Empire	.04½	.05
Eureka	.01	.01¼
Great Bend Annex	.07½	....
Milltown Fraction	.01¾	.02¼
Red Hills M. & L.	.01½	.02

BULLFROG DISTRICT.

Mines—		
Bonnie Clare	.08½	.09½
Preferred Prospects—		
Homestake King	.24	....
Lige Harris	4.00	4.00½

OIL STOCKS.

Associated Oil	.32	....
Columbia	.34½	1.00
Olinda	.18½	.15

SALES: Morning Call—3000 April Pool Ex. at 2.00, M.; 2000 Baby Florence at 7½, D-3; 6000 7¾ cash; 5000 Bonnie Clare at 9; 500 Combination Fraction at 1.32@1.32; 100 Olinda Land at 17; 1200 Fraction at 1.32@1.35; 200 Daisy at 65; 4

COLUMBIA TRUST COMPANY
311 West Third St.
A Clean, Efficient Banking House

Wm. R. Staats Co.
351 South Main St. 65 So. Raymond
Los Angeles Pasadena
BONDS AND STOCKS
Mortgage and Collateral Loans Negotiated
Personal Interviews and Correspondence Requested

BUY "LITTLE BONANZA"
There Are Reasons.
Ask
R. D. ROBINSON CO.
608 Grant Bldg., L. A.

OUR FOUR PER CENT.... SAVINGSCERTIFICATES
MORE CONVENIENT THAN PASS BOOKS. SEND FOR BOOKLET.
BANK OF LOS ANGELES
5TH AND SPRING STS.

6% INTEREST
STATE MUTUAL BUILDING & LOAN ASS'N
223 S. SPRING ST. LOS ANGELES
Assets, Jan. 1st, '08, $2,002,111. Paid-up capital, $1,074,864. Ask for Booklet and statement. Reference, any bank in Los Angeles. (Mention this paper.)

Money Wanted on Union Oil Stock and First National Bank Stock
A. H. CONGER 319 Wilcox Bldg.

INVESTIGATE
Our "Pay As You Go" plan; our high grade properties are rich; will yield fortunes for our stockholders. Absolute protection.
American Mines Developing Association
527 Central Bldg.

in Canada for the week were 32,000 last week, and 22 last year. Wheat, during four, exports from the United States and Canada for the week ending September 5 aggregated 3,012,483 bushels, against 2,291,808 last week and 3,291,808 last year. For eleven weeks of this year, the exports of wheat were 70,567,575 bushels, against 74,000,000 in the corresponding weeks of last year.

Bank Clearings.

NEW YORK, Sept. 11.—Bradstreet's Bank Clearings Report for the week ended Sept. 10, shows an aggregate of $2,650,277,000, against $2,550,277,000, last week, and $3,096 in the corresponding week last year.

New York	$1,722,791,000
Chicago	186,186,000
Boston	147,541,000
Philadelphia	97,000,000
St. Louis	37,000,000
Pittsburgh	75,364,000
San Francisco	34,000,000
Kansas City	28,651,000
Baltimore	19,000,000
Cincinnati	16,000,000
Minneapolis	11,000,000
New Orleans	11,722,000
Cleveland	11,000,000
Detroit	11,000,000
Louisville	7,000,000
LOS ANGELES	10,500,000
Omaha	10,000,000
Milwaukee	9,000,000
Seattle	8,000,000
St. Paul	8,000,000
Buffalo	7,000,000
Denver	6,000,000
Indianapolis	4,000,000
Fort Worth	4,000,000
Providence	4,000,000
Portland, Or.	4,000,000
Albany	3,000,000
Richmond	4,000,000
Washington, D.C.	4,000,000
Spokane, Wash.	3,000,000
Salt Lake City	3,000,000
Columbus	3,000,000
St. Joseph	3,000,000
Atlanta	3,000,000
Memphis	3,000,000
Tacoma	2,000,000

*Per cent. increase.

SAN FRANCISCO MARKETS.

FRUIT, GRAIN AND PRODUCE.

[ASSOCIATED PRESS NIGHT REPORT.]

SAN FRANCISCO, Sept. 11.—Prunes, apples, 1@3c; common, 60c; Berries—Strawberries, 10@14; raspberries, 2.00@3.00; huckleberries, 10@14c; $8.00.

Grapes—Isabella, 40@65; Muscat, 60@75c; fancy, 1.25.

Pears—Common, 50; fancy, 1.25.

Peaches—Common, 25; fancy, 50.

Plums—Common, 25; fancy, 50.

Quinces, 40@65c.

Oranges—Valencias, 2.25@4.75.

Mexican limes, 4.00@5.00.

Lemons—Common, 1.50; California, 2.00@3.00; fancy, 3.50@4.00.

Melons—Watermelons, 1.00; canteloupes, 40@60; honeydews, 1.00@2.00; fancy cantaloupes, 2.00@3.00; Hawaiians, 3.00@4.00; Tropical fruits—Bananas, 1.00@2.00; Mexican limes, 4.00@5.00; Persian limes, 4.00@5.00; Smyrna figs, 1.00@2.00; Beans—Pinks, 2.90@3.00; whites, 4.00@4.25; limas, 4.00@4.25; large whites, 4.00@4.25; bayos, 4.00@4.25; Potatoes—Salinas Burbanks, 1.00@1.25; Oregon Burbanks, 1.00@1.25; Early Rose, 1.00@1.25; red sweets, 1.65@1.75.

Vegetables—Green peas, 2@4; string beans, 4@6; garden peppers, 4@6; green peppers, 4@6; eggplant, 4@6; summer squash, 50@75c; tomatoes, 15@50; cabbage, 1.50@2.25; carrots, 25@35; cucumbers, 25@40; green peas, 2@3; Butter—Fancy creamery, 25; seconds, 24; fancy dairy, 22; seconds, 20; Young America, 20@21c; Cheese—New, 10½@11½; Young America, 12½@13c; Eggs—Ranch, 28; store, 27; Poultry—Eastern, old, 14@15c; young, 6.00@8.00; broilers, small, 4.00@4.50; broilers, large, 5.00@6.00; ducks, old, 5.00@6.00; young, 6.00@7.00; geese, 6.00@7.00; young, 5.00@6.00; old, 4.00@5.00; pigeons, old, 1.25@1.50; squabs, 2.00@2.75.

Flour—Family extras, 4.40@4.60; Oregon and Washington, 5.50@6.65; Oregon and Washington, 4.60.

Wheat—Shipping, 1.62½@1.70; brewing, 1.70@1.75.

Barley—Feed, 1.20@1.22½; brewing, 1.30@1.35; Chevalier, 1.45@1.90; white, 1.60@1.70.

Oats—Red, 1.45@1.90; white, 1.60@1.70.

Corn—Milo, 2.00@2.05; Millstuffs—Middlings, 27.00@28.00; rolled barley, 27.00@28.00; oat groats, 4.00@4.25; rolled oats, 4.00@4.25; cracked corn, 31.00@32.00; wheat and oat chops, 27.00@28.00; alfalfa, 11.00@13.00; wheat, 11.00@13.00; oat, wild, 12.00@13.00; straw, 50; alfalfa, 11.00@13.00; wheat, 50; Hay—Wheat, 12.00@16.00; wheat and oat, 12.00@16

HOT.

FLAMES RACE UP CANYONS.

Desperate Fire Fighters Do not Succeed.

Square Miles of Watershed Are Burned Over.

Rev. Mr. Ward Tells How He Started Blaze.

Sweeping over the summit of Sister Elsie Mountains, northwest of La Crescenta, the brush fire which destroyed two houses Thursday, laid waste a great portion of the Los Angeles watershed along the upper Arroyo Seco Cañon yesterday.

In spite of every effort of the forest rangers, assisted by eighty fire fighters, the fire was still burning at an early hour this morning. Reinforcements were sent to the scene of the conflagration at various times during the day from Pasadena and near-by villages, but the hot weather, combined with a light breeze, balked their efforts to block the flames.

Forest Ranger Stanfield telephoned from La Crescenta early last evening that the conditions during the night would be favorable to fire fighting, and that if all went well they would have it blocked on the west by daylight. He had not been in the reserve to the north and did not know how the men were faring on that side, but judged by the column of smoke that came over the mountains they were having enough to keep them busy.

Early yesterday morning the smoldering brush along the edge of the area laid waste Thursday burst into flames. The first trouble occurred near the ranch of Sam Hope, one and a half miles northeast of La Crescenta. Vigorous back firing saved this place and sent the fire into the mountains. Then the attention of the rangers was called to the west side of the valley, and from that time the fire burned with fury.

GREAT AREA BURNED.

About four square miles of country was burned over, according to the estimates of the rangers. Many of the citizens of La Crescenta who fought the fire away from their homes on Thursday and answered the call to keep it out of the reserve on the following night, were confined to their beds yesterday from exhaustion.

This left the rangers short-handed and a call for aid was sent out. Two tallyhos loaded with men were sent from Pasadena in response to the call, one by the Board of Trade and the other by Fire Warden Morgan. Many individuals, hearing of the call, hurried to the valley on wheels, in wagons and by auto to help in the fight.

A survey of the damage done to the ranches in the valley by Thursday's fire showed that very few had escaped. The orchard of Sam Merrill was severely scorched around the edges, and his home only escaped by about seventy-five feet of back fire, which was started just in time. The La Crescenta winery, owned by Ignae Sherb, also had a close call.

The buildings on the property of Louis Mesnager, which were reported burned Thursday, escaped through some freak of the fire, which went by on both sides, but did not touch this property.

REFUSES ASSISTANCE.

FIRE FIGHTERS DENIED.

Early yesterday afternoon, when the fire was at its height, a call was sent to this city for 200 men. There was a report that the fire was spreading in the direction of the Tejunga watershed, from which Los Angeles derives considerable water.

Superintendent Mulholland of the city water department was appealed to, but he declined to send help.

"The damage to our watersheds from these brush fires is greatly exaggerated, and on the other hand I don't care to put any of my men in the danger they would have to face while fighting a brush fire," said Mr. Mulholland. "I don't believe it is within the power of man to stop one of these fires until they get good and ready to stop, and so I am not going to send any help."

"I know that my stand in this matter is not supported by any of the forest rangers, but I have come to this decision in regard to the damage done by brush fires, from observation.

"We have these fires every year, among the underbrush along the coast range. I have made close observation of the burned areas, the next year, and on the years following, during the past twenty years. I find that on the year following a fire there is a thick growth, more than half as high as the brush that burned, and much thicker. The next year it is still more dense and so on for two or three years, until it has reached its average growth, when it becomes dry in summer and then there is liable to be another fire.

"If a portion of the watershed burns off each year, then there is always a large majority of the shed covered with a new green growth that will defy any fire.

CANNOT PREVENT FIRES.

"If we could prevent fires, this condition of things would not exist, but experience has taught us that we cannot prevent them. There is always some careless person who lets one get started.

"In my opinion it is better to have a fire every year, which burns off a practically small area, than to go several years without one, and then have a big one denuding the whole watershed at once. I have come to these conclusions in the face of contrary opinions on the part of all the forestry men in Southern California. Of course where the fire destroys grown trees, it is to be deplored, as we need all our trees and more. But for the most part these yearly fires are confined to brush covered districts and are not among the forests.

"The other point which I want to bring out is the danger in fighting these fires. The ranches ought to protect themselves by wide fire breaks and keep the brush down near them. A man cut off from escape by a line of brush fire has no chance whatever. The men at the south portal of the Elizabeth Lake tunnel think that I am real timid because I had them clear away the brush half-way up the hillside and then issued orders that the whole crew must leave the valley if a bad fire occurred, but if the brush took fire the heat in that cañon would be enough to smother them to death.

"I believe in protecting the ranchers along the foot of the mountains and in doing all that is possible to keep the fire away from the forest, but other than that there is not much use to do anything, for these brush fires burn until they get through and then they quit."

BLAMES FORESTERS.

REV. WARD TALKS FREELY.

Rev. S. L. Ward of Glendale, who is charged with starting the fire, said yesterday that he and his sons had the fire under control before it swept down upon La Crescenta, and would have put it out had not two forest rangers interfered.

"These rangers came riding up to us after we had been fighting the fire for three hours and had it well under control," said Rev. Mr. Ward, yesterday. "Instead of helping us they told us to come with them and point out the place where the fire started. My son protested, saying that the fire would get away again, but they paid no attention and demanded that he go with them.

"After they had sized up the lay of the land they told us that we were not to blame. Then they dismounted and began to eat their lunch, instead of going back to look after the fire. Seeing that they paid no attention to the blaze we decided that they must know that things were all right, so we returned to Glendale about noon."

Rev. Mr. Ward stated that he was not the Ward who had been arrested last year by State Fire Warden Morgan, and that he had not burned off this land since 1884. That his son, Paul Ward, an undergraduate from the Ohio State University, who is spending his vacation at home, secured the permit to burn the underbrush off ten acres, so that he could dig up the greasewood roots and have something to do during his stay at home.

HOW FIRE STARTED.

"I secured this permit six weeks ago," said Paul Ward, yesterday. "We burned the brush off the land without any trouble. Since that time we have been digging roots. Thursday we went up to get the last load, and we took that opportunity to burn the piles of brush still on the land.

"We did not realize that it was so hot and dry until the fire jumped an intervening space of fifty feet about 9 o'clock in the morning. The flames ran to the north and we immediately began to fight them."

"After three hours' work we had them almost surrounded by a fire break. Then the forest rangers arrived and called us off. Their actions led us to believe that everything was safe and we started for home.

"The statement that my father said he would pay all the damages resulting from the fire is not true. We do not consider ourselves to blame for any damage done by the spread of the fire after the time we left the two rangers eating their lunch. They told us that the fire could never cross the road in front of the Fairmount Hotel, but I have learned since that it leaped it as easily as if it had been covered with weeds."

FRIENDS FEAR FOR HIM.

There was consternation among the Presbyterians of Glendale, yesterday morning, when they read the report that Fire Warden Morgan had charged Rev. Mr. Ward, their pastor, with starting the great fire. The report that he was to be arrested added to the alarm.

When it was learned that he was not at home the word spread that he was in jail in Los Angeles. Later, the parishioners found that he had only been visiting one of his flock who had been operated upon in a Los Angeles hospital.

Then they quieted down and decided to support him, no matter what the charge might be brought against him, as they believe that he was justified by the permit in starting the fire, and that the blame for its spreading falls on other shoulders.

Although nothing was said about the matter by Rev. Mr. Ward, it was learned that both his boys, Paul and Lawrence, were injured while fighting the fire Thursday. Paul was kicked by a horse, causing a severe bruise, and Lawrence sustained many wounds from contact with cactus thorns.

San Francisco Veterinary College.
Next session begins Sept. 15. Catalog free. Dr. Chas. Keane, Pres., 1815 Market st., S.F.

Hamburger's Hamburger's Hamburger's WHAT OTHERS ADVERTISE, WE SELL FOR LESS Hamburger's Hamburger's Hamburger's Hamburger's

OPEN A CHARGE ACCOUNT IN A CASH STORE.
Hamburger's is a Cash Store and sells for Cash prices—prices impossible where business is done on a credit basis. You can charge your purchases against your account in our Advance Credit Department, which pays you 4 per cent. on all money deposited, and 6 per cent. if you charge at least one purchase each week against your account. Deposits received from $1 up. "Ask the man" at our Advance Credit Department, main floor.

What Others Advertise We Sell For Less

Hamburger's
SAFEST PLACE TO TRADE
Eighth, Broadway and Hill Streets

Biggest Department Store West of Chicago

Elegant $2 Chiffon Broadcloth
Twenty pieces to demonstrate that every day in the week we offer better values than you can get elsewhere. Light weight, very beautiful finish. All colors. Very desirable for the long suits. Absolutely pure wool, 52 inches wide.
$1.50 PER YARD

Your Photo Supplies Will Cost You Less at The Big White Store
Half the pleasure in any trip you can take is in the pictures that you bring back with you. Here are a few prices just to demonstrate the savings.

Cyko postals, print at night, dozen..... 12c
Cyko paper, all qualities, cabinet or 4x5, 72 sheets..... 69c
Buster Brown films for No. 2 Brownie and Buster Cameras..... 62c
Cyko films, 6 Exposures..... 32c
Acid Hypo for fixing, 3 tubes, special..... 25c
Metol Quinol developer for all papers and plates, 6 tubes..... 25c
Printing frames 4x5..... 18c
Rubber trays, 5x8..... 25c

The New Directoire Ruching
Popular colors, daintiest neckwear; in Queen Elizabeth style. Plain or color combinations. 19c

New Silk Directoire Collars
Latest novelty in women's neckwear. No wonder they are all the rage. Be sure and see them. 35c

The New Directoire Stocks
Latest ideas in women's fancy neckwear just in from New York City. Very pretty and stylish. You'll admire them. $1.25

Stylish 50c Persian Striped Ribbons
The new patterns in stripes in Persian Dresdens, two tones and plain taffetas. Pure silk. Printed warp. Many novelties. Widths to No. 100. 25c

Demonstrations That Prove to You
that the "Big White Store" offers the greatest values for the least money. Quality and style you can't judge by their prices. You must see the garments.

Black Voile and Silk Skirts
Same quality and style for which you have been in the habit of paying $10 to $12.50. No amount of description will justify the values. You will have to see the garments to appreciate them. $8

Taffeta Silk and Panama Skirts
The silk skirts are black only. Handsomely pleated models. Stylish panama skirts, plain or silk trimmed. Worth a half more. $4.98

Stylish $5 Dress Skirts
Just a hundred. New models. Popular fall weight materials. Plenty of black, blue and brown. Plain or silk trimmed. $3

$1.50 White Wash Skirts
Half price for these pretty pleated or gored skirts. Cut very full. Best quality Indian head and linene. 75c

Taffeta Silk Dresses
Just 35 of these dresses to sell Saturday. Fine taffeta. Handsome princesse style. Skirts cut very full. All silk sleeves. $7

Stylish $6 Lingerie Waists
Just 127, all we have left. Daintiest, sheerest material, combined with very fine laces, insertions and embroideries. All sizes. $3

Women's $4.50 Lingerie Waists
Many handsome styles. Trimmings of fine Val. lace and embroideries. Every one of our $4.50 waists in stock. $1.68

The New Corset Models
Famous Royal Regents. No better, more comfortable fitting and graceful or more popular corset made in the world to sell at $1. The equal of any other $1.50 corset. Every pair fitted and guaranteed. $1

$1.50 and $2 Undermuslins
Going to demonstrate Saturday that we can and do offer as good undermuslins at $1 as you will pay $1.50 to $2 for elsewhere. Fine materials. Elaborately trimmed. Gowns, chemise, short and long skirts, corset covers and drawers. $1

Information Bureau and Ticket Office
The best equipped information bureau in Southern California is here in the Big White Store at your service. Anything you want to know about Los Angeles and vicinity or any of the surrounding country.

Talk to Tucker
We sell tickets on the Pacific Electric, Los Angeles Pacific and Los Angeles & Redondo Railways, as well as steamship lines. We will take your want ads and subscriptions for the daily papers. Main Floor.

39c Sale in Infants' Wear
"Demonstration" prices that will prove that a mother can afford to make the little ones garments at these prices. Many are worth double while dozens are worth four and five times as much.

39c for Infants' skirts worth 85c.
39c for patent or kid shoes worth 85c.
39c for colored wash dresses worth $1.
39c for colored rompers worth 60c.
39c for nainsook slips worth 69c.
39c for wool skirts worth 75c.
39c for flannelette kimonos worth 69c.
39c for infants' bibs worth 50c.
39c for silk waists worth $2.50.
39c for bath robes worth 85c.
39c for rubber slippers worth 75c.
39c for rubber sheets worth $1.25.
39c for rubber aprons worth $1.25.
39c for rubber bibs worth $1.25.

65c, 75c and $1 Fancy Silks
A demonstration that will prove to your entire satisfaction that the best silk values in Southern California are at the Big White Store. 7000 yards brand new silks fresh from the looms. All colors. Every yard perfect. 24-inch silk satin foulards, 24-inch Irish poplin silks, 24-inch Habutai, 19-inch taffetas in dots, stripes, figures, checks and plaids ..... 25c Yd.

Women's Stylish Oxfords
STRONG $3.50 VALUES.... $1.75
Special showing of the new toe shapes at a price that will demonstrate to your entire satisfaction that you can always get the best values in stylish footwear at the big White Store. This handsome footwear is short vamp effect. Welt sewed.

Women's $12.50 Wash Suits
ON SALE 12 TO 2 SATURDAY
In demonstration of the superior values. A mighty practical demonstration of what others advertise we sell for less. Of course we do not expect these suits to last any longer than two hours at such a price. They may not last half the time. Better be here right on the minute. Stylish coat models. All sizes..... $2.50

Hamburger's Store for Men "The Best in the West"
Stylish $18 and $25 Suits
This week there are hundreds of men wearing Hamburger suits that have been in the habit of paying the tailor $25 to $30 for the same style and quality. We have demonstrated to their entire satisfaction, as we can to yours, that these suits at $12.50 are the best values ever offered in the city. Latest styles. Popular materials in all the new colors and patterns. Just the right fall weights; $18 to $25 suits; special..... $12.50

Men's Dress and Business Pants
Choice patterns in cheviots, worsteds and cassimeres. Stripes or fancy mixed effects, just as you like. Plain or peg top. $5 and $6 values..... $3.45

GEO. P. IDE'S $3.50 SHIRTS $1.50
Silk mixed materials, button-down collars, two pockets.

MEN'S STYLISH $2.00 HATS $1.00
Fine French felt; all popular styles and colors. Just half price.

MEN'S $3.50 TO $7.50 FANCY VESTS $1.95
All wanted colors. Flap and button pockets. Choice materials and popular patterns.

GOLF AND NEGLIGEE SHIRTS WORTH TO $2.50 AT. 69c
The assortment includes "Gold," "Silver" and "Griffon" shirts. Choice materials. French bosoms.

The New "Arrow Girl" Hat
We are going to call this the Arrow Girl hat because we believe it to be one of the styles that will become just as popular as the Arrow Girl herself. It is the latest New York fad. Plain satin finished felt with drape of taffeta silk around the crown. Specially designed for early fall wear. For women and misses. We are going to sell just an even hundred of Arrow Girl hats Saturday at $2.97. They are positively worth $6.50. $2.97

Women's Smart Suit Hats
Early fall styles showing the latest ideas in trimmings. Of the very best materials in large and small shapes. Black and colors. Just one hundred of them. Exclusive models, no two alike and not one that could be duplicated for less than $12.50 to $15.00. $7

PRINTED IN EVENING PAPERS OF SEPTEMBER 10th

APPRECIATION
Work well done—duty fulfilled—is there a higher goal in life? Is there a greater crown of glory? Let us improve ourselves by every example. Let us strive to reach that point in life where the echo rings with the applause of our fellow-citizens in the never-fading words, "Well done, thou good and faithful servant."
THE ARROW GIRL.

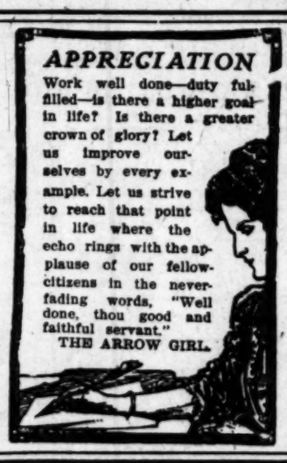

Following is the special order issued by A. Hamburger & Sons to fittingly observe in commemoration the death of the Captain Walter H. Auble

SPECIAL ORDER—A Pure Life, a Straight Career, Duty well fulfilled form a glorious monument.

The late Walter H. Auble, Captain of Police, whose death Los Angeles and all her sister cities mourn, built such a monument for himself.

Let us deposit a wreath of mourning and of memory at the foot of this imposing shaft.

The funeral services are to be held Saturday, September 12, at 2 p. m.

At our store, Eighth, Broadway and Hill streets, as well as in our warehouse and on our delivery routes, business of every nature and character will be entirely and absolutely stopped for three minutes, from 2 o'clock until 3 minutes after 2. Every employee, of whatever grade, will, at the sound of the bell at 2 o'clock, rise and stand silently at attention. The machinery, the elevators, the escalator, power machines in the workrooms, delivery wagons—everything will be at a standstill during those three minutes.

Let there be during that time only the purest, most serious and most holy thoughts.

Let that time be exclusively devoted to a remembrance of the beautiful life and too early martyr's death of the late Capt. Walter H. Auble. Respectfully,

A. HAMBURGER & SONS.

Hamburger's Hamburger's Hamburger's Hamburger's Hamburger's WHAT OTHERS ADVERTISE, WE SELL FOR LESS Hamburger's Hamburger's Hamburger's

HERESY TRIAL.

(Continued from First Page.)

he has to say and then you can decide for yourselves.

"You don't know what it means to a minister's family to have these things said about him. He wants to be heard on it and now you want to go home without giving him a chance, after these things have been published in the papers from Los Angeles to Chicago.

"I just wondered when he took this little church, whether the devil would come in and make trouble for him, and that's just what has happened. It is not for my father I am taking, so much as it is for the cause of Christ."

The speaker, who once filled her father's pulpit when he was ill, was loudly applauded when she closed her impassioned address. Some of the old-timers were horrified at this and wanted to stop the proceedings. A little while before, a young man had moved that the newspaper reporters be put out, but no person helped him.

Finally, Mr. Brooks made his statement. It was an eloquent and lengthy paper, and so orthodox that it resulted in the adoption of the following motion without a dissenting voice:

"That the council express itself as satisfied with the statement of Mr. Brooks, and that the question of heresy is disproved."

Messrs. Reynolds, Cressey and Roseberry were appointed a committee to confer with the pastor and the congregation with a view to settling all little differences and to avoid any interruption of the successful work at the little chapel in the future.

READ in The Times Magazine the coming Sunday about the Indian grape pickers in San Diego county.

READ in The Times Magazine the coming Sunday about the Indian grape pickers in San Diego county.

SMOKERS appreciate the quality value of Lewis' Single Binder cigar.

ENGLAND'S OLDEST ADMIRAL ENJOYS FOOTBALL IN NINETY-EIGHTH YEAR.

[SPECIAL CORRESPONDENCE OF THE TIMES.]

LONDON, Aug. 22.—England's oldest admiral, Richard Moorman, has just celebrated his ninety-eighth birthday. Probably no other naval officer in the world can boast a longer record, as he entered the British navy at 13. His memory of service afloat goes back to the year 1823, and he has some wondrous "yarns to spin" of life and adventure on many seas.

One of the most singular experiences which he takes pleasure in relating is rubbing noses—literally—with the great Maori Queen, who, in her turn, had "rubbed noses" with Capt. Cook, the famous explorer.

"The Maoris in these days," said the admiral in the course of a recent interview, "were a cannibal tribe on the west coast of New Zealand. I was one of the first to visit them. This was as far back as 1827. I revisited the Maoris sixteen years later when Sir George Grey was Governor, and met the chief of the Moaris. He remembered my earlier visit. The chief and I became very friendly, and he committed to my charge his grandson who was, in a way, Prince Regent of the country. I kept him a year on my ship, and then persuaded the British government to give him an education."

Admiral Moorman has the distinction of having been court-martialed for trying to keep an epidemic of yellow fever off his ship in 1859. The government demanded a written defense from him for enforcing certain sanitary regulations, but he refused to deliver any but a verbal one. The consequence was that the court-martial had to send for him to come home to England all the way from the West Indies. When he explained that his action had saved his ship from an epidemic, he was fully exonerated, and had the pleasure of triumphing over his maligners.

Admiral Moorman has also the distinction of having commanded the first screw-propelled warship in the British navy, the Rattle. [illegible] plimentary appointment was won through his great [illegible] gunnery. After commanding [illegible] tler for some time he was [illegible] to the first paddle-wheel navy; and he has witnessed wonderful changes in [illegible] which have taken place in early days.

The aged admiral is a [illegible] for his idea of naval [illegible] for his singular experiences always made a stand [illegible] tion through favoritism among the very first to [illegible] advancement of men [illegible] deck, and has always [illegible] he calls "promotion [illegible] hole." Naturally, his [illegible] little encouragement [illegible] naval circles, but after [illegible] for thirty years [illegible] lines, he managed to [illegible] the ring-defence of [illegible] ceeded in himself [illegible] promotions which had [illegible] his hands by the [illegible]

Among the curious [illegible] iscences of the "Father [illegible] Navy" is the occasion [illegible] cumnavigating the globe [illegible] days fell in the same [illegible] from the Cape of Good [illegible] Cape Horn, he had [illegible] 365 in his year, and when [illegible] the 130th parallel, the [illegible] "worked in" on his [illegible] only by this means that [illegible] his record right with that [illegible] of the world.

Admiral Moorman has [illegible] less than five occasions [illegible] many distinctions. Today [illegible] ty-eighth year he [illegible] ever, and takes [illegible] tending local [illegible] city of Exmouth, [illegible] England, where he lives.

England's Oldest Admiral.
Richard Moorman, although he has just celebrated his ninety-eighth birthday, is a keen football enthusiast.

GEN. ARMSTRONG has [illegible] J. Deasle for Tax Collector [illegible] ing Sunday.

FRANK G. CLEVELAND, "Dusky Brother of Grover," [illegible] against the [illegible]